

J:\PROJECTS\2022\2201010296_PERFECTION_JACOBS_135TH AND CENTRAL_00_220296_CAD\SHOTS\05_CIVIL\GRID\2206-05-0600.DWG
 PLOTTED: Wednesday, July 26, 2023 @ 09:50AM

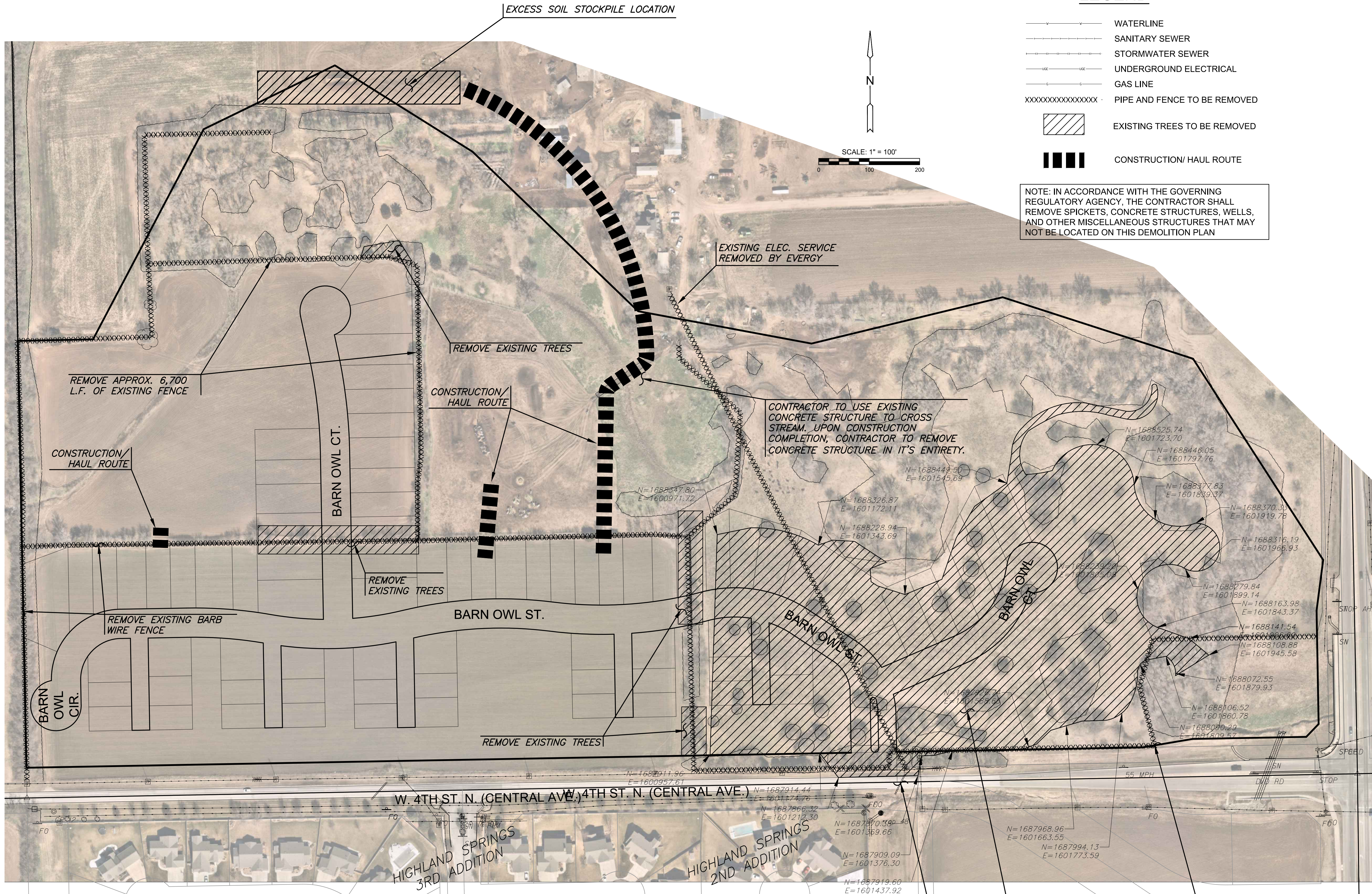

LEGEND

- WATERLINE
- SANITARY SEWER
- STORMWATER SEWER
- UNDERGROUND ELECTRICAL
- GAS LINE
- XXXXXXXXXXXXXXXXXX PIPE AND FENCE TO BE REMOVED
- EXISTING TREES TO BE REMOVED
- CONSTRUCTION/HAUL ROUTE

NOTE: IN ACCORDANCE WITH THE GOVERNING REGULATORY AGENCY, THE CONTRACTOR SHALL REMOVE SPICKETS, CONCRETE STRUCTURES, WELLS, AND OTHER MISCELLANEOUS STRUCTURES THAT MAY NOT BE LOCATED ON THIS DEMOLITION PLAN

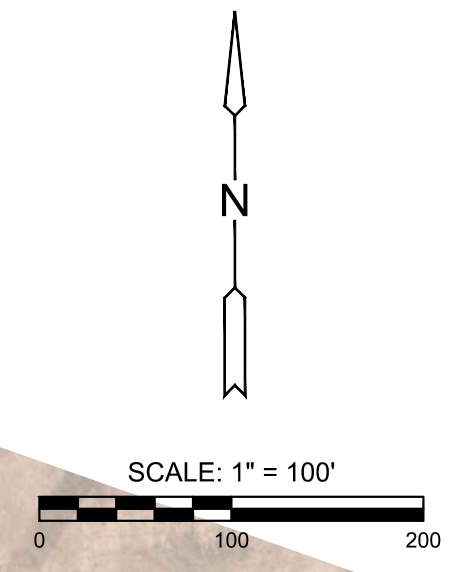

STORMWATER DRAIN #507 IMPROVEMENTS TO SERVE
COURTYARDS AT JACOBS FARM
 WICHITA, KS

©2023 MKEC Engineering All Rights Reserved
 These drawings and their contents, including, but not limited to, all concepts, designs, & ideas are the exclusive property of MKEC Engineering (MKEC), and may not be used or reproduced in any way without the express consent of MKEC.

DEMO PLAN

PROJECT NO.	458-2023-085532
DATE	JULY 2023
SCALE	1" = 100'
DESIGNED	DML
DRAWN	DML
CHECKED	SPE

NO.	REVISION	DATE

SHEET NO.

EXISTING 25"X16" CMAC CULVERT TO BE CONCRETE PLUGGED ON BOTH SIDES & SAND JETTED FULL. REPAIR DISTURBED GRADE & RESEED MATCHING EXISTING TURF TYPE.

ALL CONSTRUCT ITEMS NOTED ON THIS SHEET SHALL BE SUBSIDIARY TO SITE CLEARING.