

Tee is 651' N of the CL of 36th Street S
 (313' N of the S Fire Hydrant)
 31' W of the CL of Ridgewood Street

Valve is 651' N of the CL of 36th Street S
 (313' N of the S Fire Hydrant)
 29' W of the CL of Ridgewood Street

Fire Hydrant is 651' N of the CL of 36th Street S
 (313' N of the S Fire Hydrant)
 26' W of the CL of Ridgewood Street

Tee is 46' N of SS MH 5851-16 & 31' W of CL of Ridgewood St → Tee is 338' N of the CL of 36th Street S
 (313' S of the N Fire Hydrant)
 31' W of the CL of Ridgewood Street

Valve is 46' N of SS MH 5851-16 & 29' W of CL of Ridgewood St → Valve is 338' N of the CL of 36th Street S
 (313' S of the N Fire Hydrant)
 29' W of the CL of Ridgewood Street

Fire Hydrant is 46' N of SS MH 5851-16 & 26' W of CL of Ridgewood St → Fire Hydrant is 338' N of the CL of 36th Street S
 (313' S of the N Fire Hydrant)
 26' W of the CL of Ridgewood Street

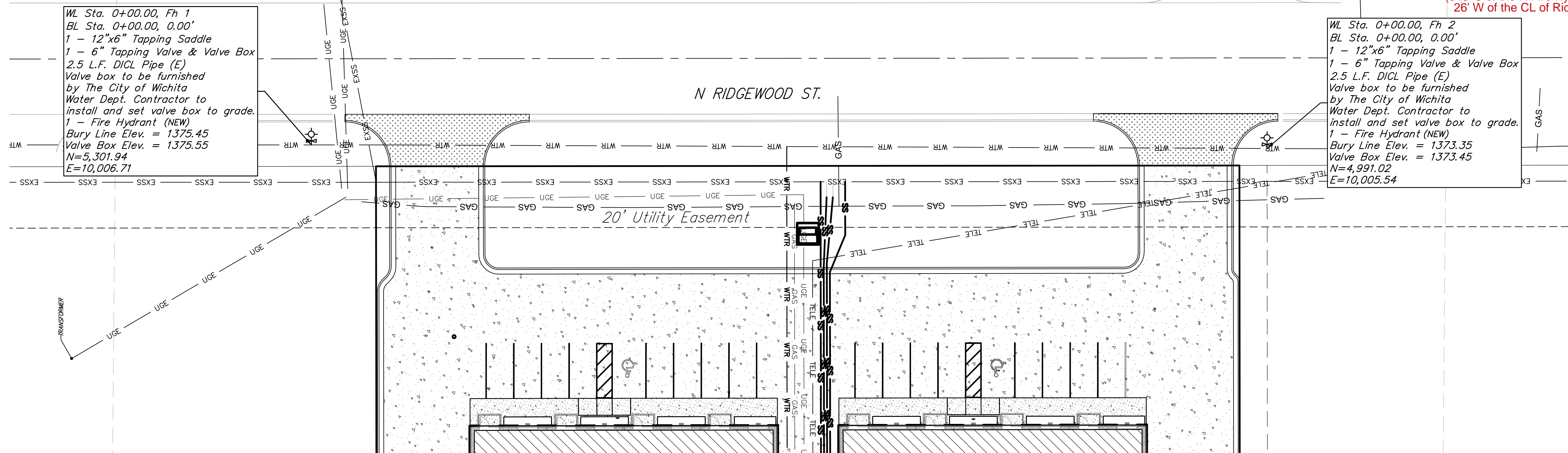

Note
 Contractor to restore disturbed area to existing grade/condition

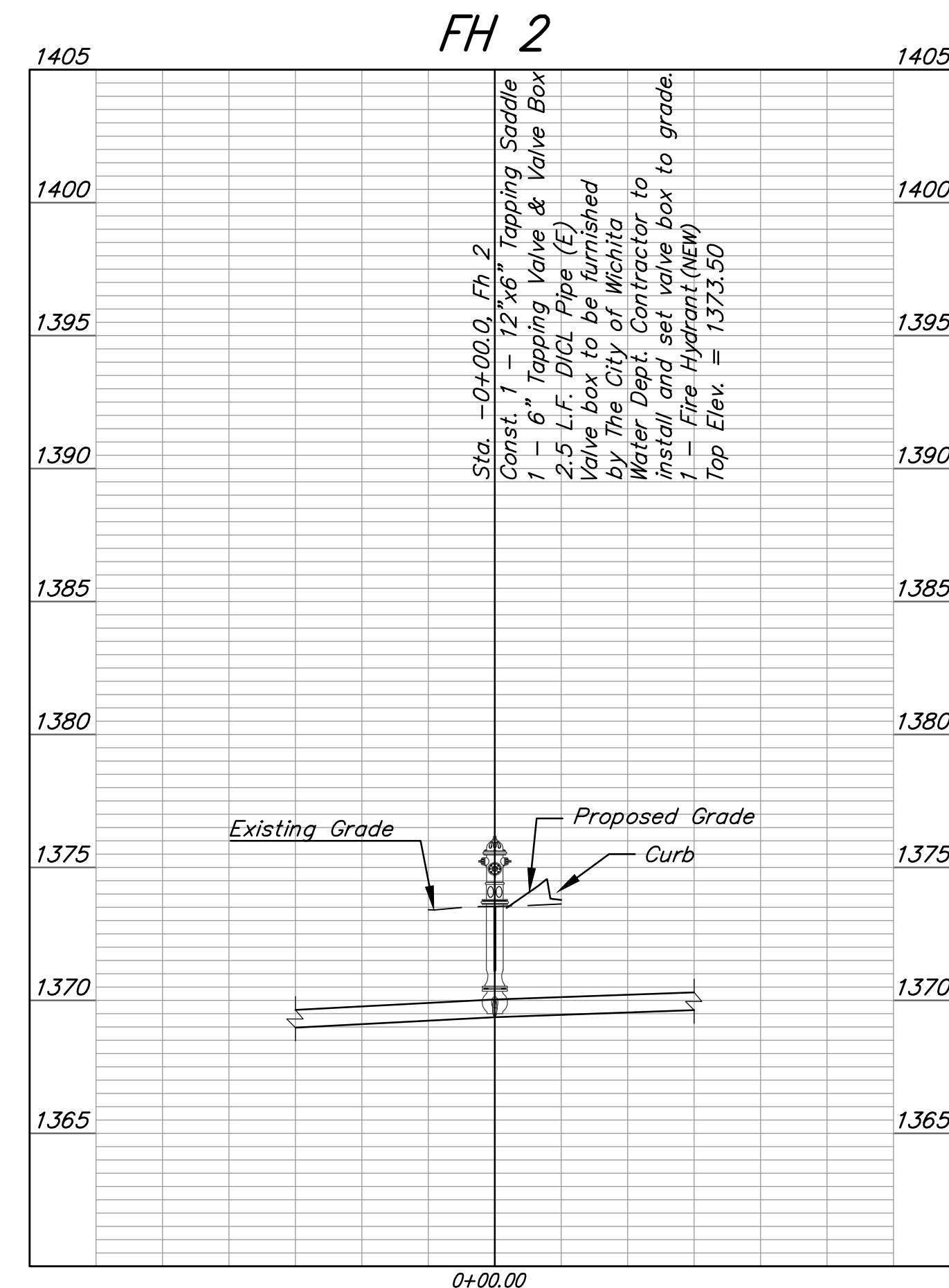
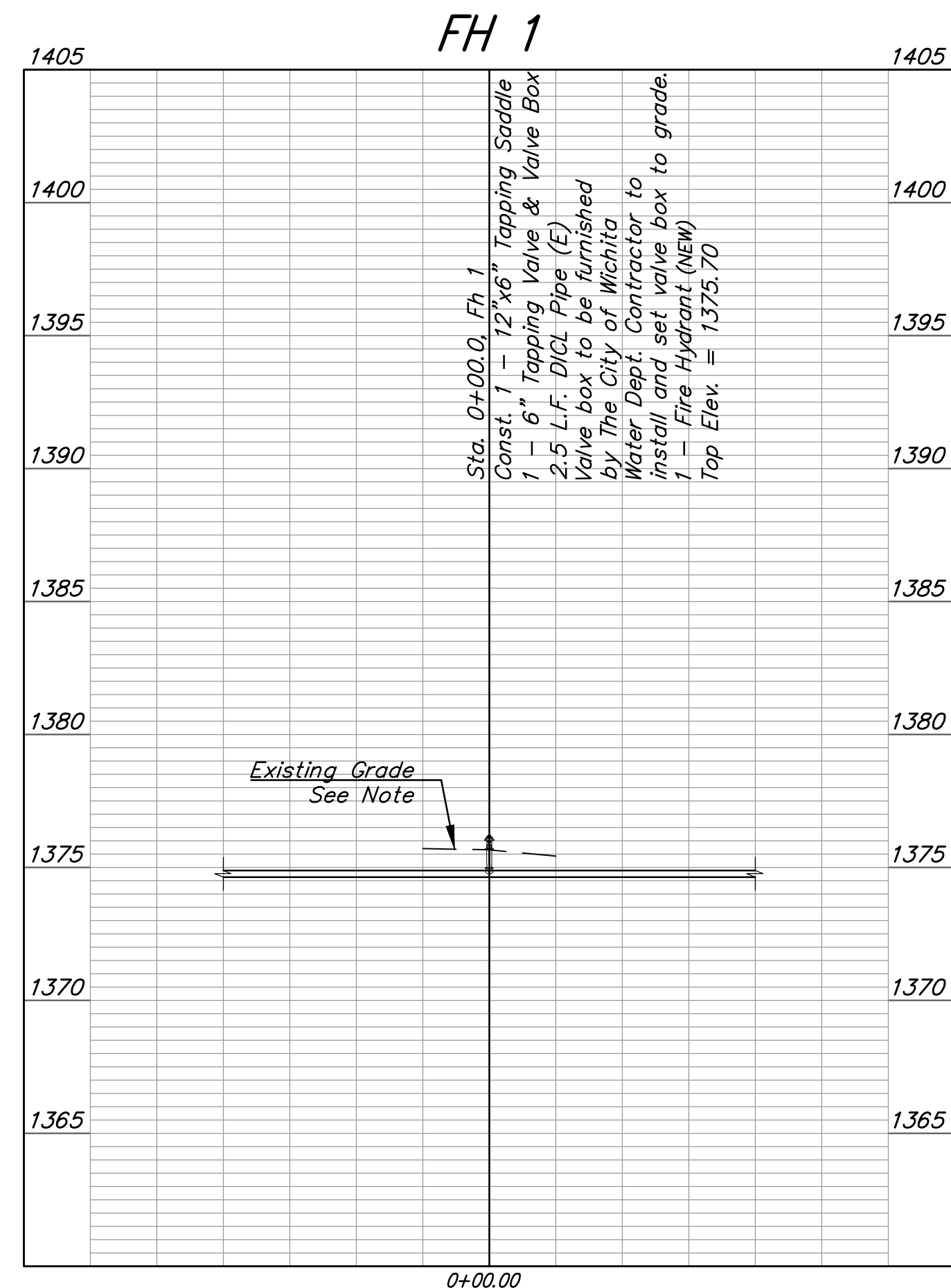

Contractor to verify depth and location of existing utilities. Contractor to relocate any existing utilities as necessary for construction.

PRELIMINARY PLAN. NOT FOR CONSTRUCTION.
 This document is preliminary in nature and is not a final, signed and sealed document.

BAUGHMAN COMPANY
 315 Ellis St.
 Wichita, KS 67211
 316-262-7271
 BaughmanCo.com

Great Plains Buiss. Park 2nd

Line 1

Water Distribution System

PROJECT NUMBER:
 20-11-E778

DESIGN: KH DRAWN: JA

DATE: April 27, 2021

SHEET **2** OF **10**

REVOR JAMES WOOTEN
 LICENSED PROFESSIONAL ENGINEER
 21190
 4-28-21
 KANSAS

File: E:\Projects\Great Plains - D96 Flex Office\Engineering\Phase 1 (only if Multiple Phases)\PP\PPW.dwg

