

BENCHMARK:
 BM #: Chiseled square, top of curb,
 426.4' W. & 960.0' N. of the SE Cor.,
 Lot 8, Block A, Newspring Commercial
 Addition, (N24°43'48"W, 1050.41' from
 SE Cor., Lot 8, Block A).
 Elev. = 1389.22 (NAVD88)

*Internal parts of the existing vaults
 near the entrance have been
 removed by the contractor for the
 public portion of water line
 448-2020-027536 and will be made
 available for use in this project, if in
 proper working order and up to
 current code requirements.

Fire line to be retested
 following construction.

City maintenance of
 water mains ends at
 valve.

FS Vault location:
 310.5' N C/L of 21st & 80' E of C/L drive.
WS Vault Location:
 300.5' N C/L 21st & 90' E of C/L drive.

Leak detection Meter S/N: 200426519
Meter reading: 000000.0
ERT #: 70070432
Placed 5/27/22

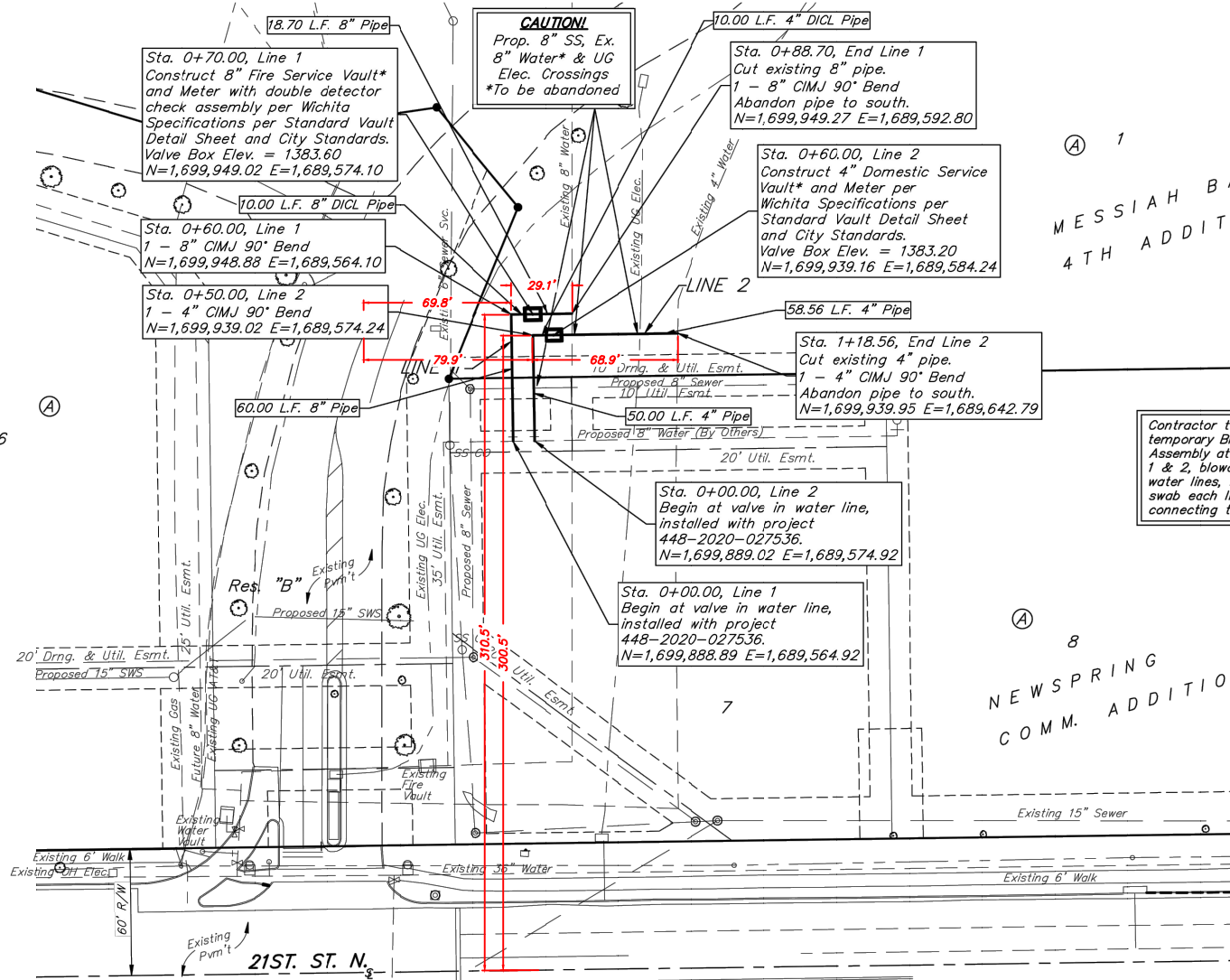

MESSIAH BAPTIST
 4TH ADDITION

NEWSPRING
 COMM. ADDITION

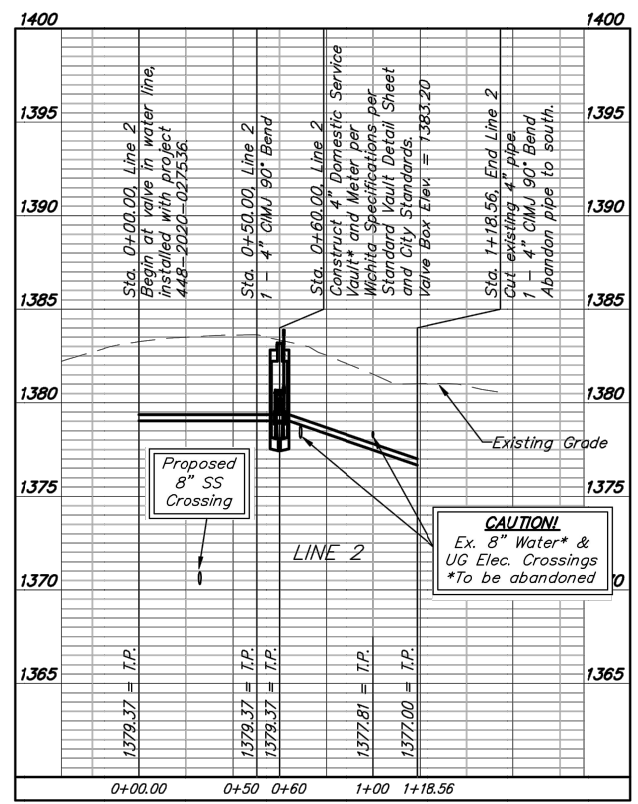
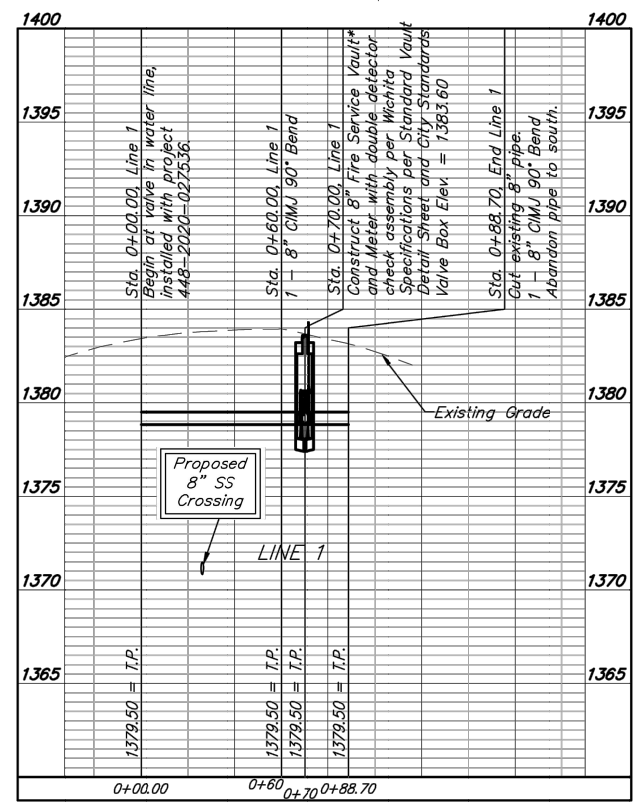
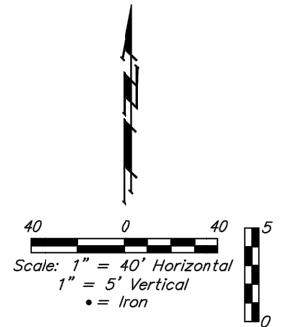

AS BUILTS

Merestone Surveying

Project Inspector:
 Brian Peltier, P.E.

Contractor:
 Apex Excavating, LLC
 Completed: 05/17/21

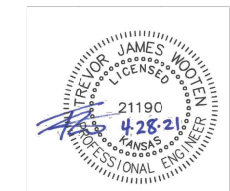

BAUGHMAN COMPANY

315 Ellis St.
 Wichita, KS 67211
 316-262-7271
 BaughmanCo.com

NEWSPRING
 COMMERCIAL ADD.

LINES 1 & 2

WATER DISTRIBUTION
 SYSTEM

PROJECT NUMBER:

DESIGN: TJW DRAWN: TMS

DATE: May 11, 2021

SHEET 2 OF 12

File: E:\Projects\NewSpring Commercial Addition\Engineering\Phase 1\PPWP\PPV.dwg