

GENERAL NOTES:

- The Contractor shall comply with all applicable safety regulations. All construction shall be completed following current City Standard Specifications and Special Provisions.
- Contractor will be required to provide notice to utility companies a minimum of seventy-two (72) hours prior to any excavation, as follows:
Kansas One-Call 687-2470
The Contractor must notify the following in case of an emergency:
AT&T 1-800-246-8464
Black Hills Energy 1-800-694-8989
City of Wichita Water & Sewer 1-316-219-8921
City of Wichita Stormwater 1-316-268-4090
City of Wichita Traffic 1-316-268-4034
Cox Communications 1-888-249-3530
Kansas Gas Service 1-888-482-4950
Westor Energy 1-800-544-4857
- Utility service lines, poles, etc. are to be adjusted as necessary by others prior to construction unless the plans specifically call for their adjustment by the Contractor or unless the plans specifically identify a utility to be adjusted by its owner during construction. Existing utilities and their location, as shown on the plans, represent the best information obtainable for design. The Contractor will be required to work around existing utilities within the right-of-way which do not conflict with proposed construction.
- Rubble from the removal of miscellaneous structures and excess excavation which is to be wasted shall be disposed of on sites to be provided by the Contractor. These sites shall be approved by the Engineer as to suitability, appearance and site location. Locations, in the opinion of the Engineer, that will leave an unsightly appearance will not be approved. All disposal sites must be approved by the Kansas Department of Health and Environment. Material either stockpiled or disposed of in a flood plain will require a Kansas State Board of Agriculture permit. Any material dumped in waters of the United States or wetlands is subject to U.S. Corps of Engineers permitting regulations. Any material buried or stockpiled beyond approved construction limits will require additional archaeological investigations unless buried in a previously approved borrow location.
- Trees and shrubs in public right-of-way which are in direct conflict with proposed new construction shall be removed by the Contractor with the City Engineer's approval. Trees and shrubs which are not in direct conflict with proposed new construction shall be saved and protected from damage.
- The Contractor shall give all property owners and/or tenants of developed property abutting the construction of this project a minimum of ten (10) days notice prior to start of construction.
- The Contractor shall be responsible for preserving property irons. The Contractor will be required to re-establish any property irons which are damaged or destroyed by his construction operations. Such irons shall be re-established by a licensed land surveyor in accordance with state laws.
- The Engineering Division shall field locate water valves one time during construction when requested by the Contractor. It shall be the Contractor's responsibility to preserve such field locations during the construction process. Water valves, valve boxes or fire hydrants damaged during construction shall be repaired by Contractor at his own expense. Valve boxes and water meters within the project limits shall be adjusted to match final grades by the contractor.
- The Contractor shall notify the consultant engineer and Dawnita Reinhardt at 316-650-0740 with the City of Wichita with the anticipated construction start date and notify them of project completion. Staking and inspection for this project will be the responsibility of the Contractor.
- If traffic will be impacted by construction, a traffic control plan must be submitted and approved by the City Traffic Engineer, Mike Armour at traffic@wichita.gov before construction can begin. The Contractor shall be responsible for all traffic control measures to facilitate construction. All construction zone markings and signage shall conform to the latest version of the Manual on Uniform Traffic Control Devices (MUTCD) as published by the US Dept. of Transportation, Federal Highway Administration. All costs associated with construction markings and signage shall be the Contractors responsibility.
- All elevations shown are NAVD 88.
- All areas disturbed during construction that will not be under proposed pavement shall be restored to match existing conditions.

- Any sidewalk, drive approach, curb, or street pavement removed to construct project must have a pavement cut permit and be replaced by the City contractor. Permits can be obtained by calling 316-268-4501 or 316-268-4480.
- All applicable fees (tap, equity, in lieu of & main benefit) must be paid before any work on this project can commence.
- City maintenance of water mains ends at right-of-way or easement line or within two feet of vault.
- Opening and closing of water valves shall be done slowly to prevent damage to the water distribution system from water hammer. All valves closed by the contractor must be reopened as new construction permits. The project inspector must ascertain that any valve closed by the Contractor is reopened. The contractor will be permitted to operate water valves only when the project inspector assigned to the project is present.
- The Contractor shall lay a Tracer Wire and Set Test Stations along all water pipe installed in accordance with City Specifications and Tracer Wire Detail on detail sheet WL-101, cost is subsidiary to pipe installation.
- The contractor shall provide materials for temporary blowoff of waterlines. Connections to the existing waterline(s) shall be made with clean, swabbed pipe and flushed upon completion of tie-ins.
- Requests for short term water interruptions shall be made to the City Water Distribution Division and will be subject to their approval. The Contractor shall give written notice to any property owner, business, and/or tenants that will have water service interrupted at least 5 days in advance. Such notifications should indicate the time and date that the water will be turned off and when the service will be restored. No business, property owner, and/or tenants shall be without water service for more than 8 hours. Proposed tie in locations which will affect water service to property owners shall be preformed during non-peak hours.
- The Contractor must schedule the connections to the existing main with the City such that there is a minimum disruption of service. Connections shall be made during periods of low water usage. The Contractor shall submit his proposed schedule for completing work for City approval at least 10 days prior to beginning construction.
- Deflections at pipe joint or couplings shall not exceed the pipe manufacturers recommended maximum. Where deflections are greater than the maximum allowed, the contractor shall utilize fittings.
- Any existing joint exposed during excavation shall be replaced if within four feet of proposed joint.
- Valves 12 inch and larger are to be operated by the City Water Distribution Division, 48 hours of advance notice is required with the water Dispatch at 316-291-8921.
- All wet taps shall be installed by the City of Wichita. The Contractor will reimburse the City for tapping fees prior to tap being made. Unless noted on plans.
- The Contractor shall protect from damage and support existing utilities through construction as approved by the utility owner and the Engineer at the contractors expense.
- Contractor shall limit the extent of trench openings overnight and weekends to less than 50 feet.
- Fire Line inspections may be scheduled by calling 316-650-0740
- Maintain a minimum of 10-foot horizontal separation between all water lines (mains, services, and fire hydrants) and all sanitary sewer lines (mains, services, and manholes). All separation distances are to be measured from edge-to-edge at the closest point.
- Maintain a minimum of 2-foot vertical separation between all water lines (mains and services) and all gravity sanitary lines (mains, services, and manholes) at crossings. All separation distances are to be measured from edge-to-edge, at the closest point.
- Maintain a minimum of 2-foot vertical separation between all water lines (mains and services) and all pressurized sanitary sewer lines (force mains and services) at crossings. Waterlines must always be placed above pressurized sanitary sewer lines where they cross. All separation distances are to be measured edge-to-edge, at the closest point.

FIRE LINE to serve Mayflower Apartments 401 East 1st St. North CITY OF WICHITA, KANSAS

Gary Janzen, P.E. City Engineer
Project Number
PPW - 2022 - 009800
Org Code: 54030980

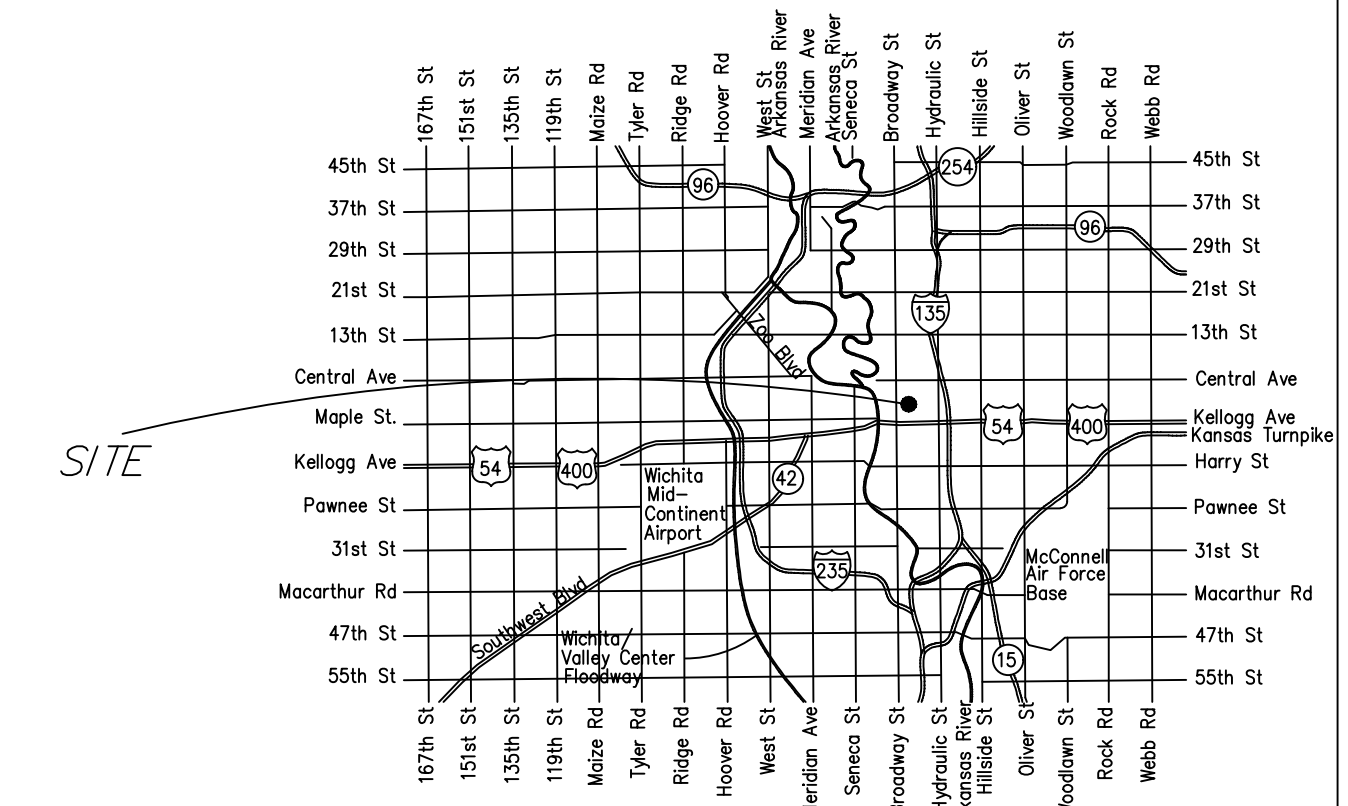

Vicinity Map

Sheet Index

- 1.0 Title Sheet
- 2.1 Std Water Ass'y Detail
- 2.2 Misc. Water Detail
- 2.3 Standard Vault Detail
- 3.0 Plan and Profile
- 4.1-4.5 Erosion Control Details
- 5.0 Plat (For Reference Only)

AS BUILTS

Contractor: Wilks Underground Utilities 22 Sept 2022	Project Inspector: Eric Miner KEMILLER ENGINEERING PA 117 E. Lewis, Wichita, KS 67202 (316)264-0242
--	---

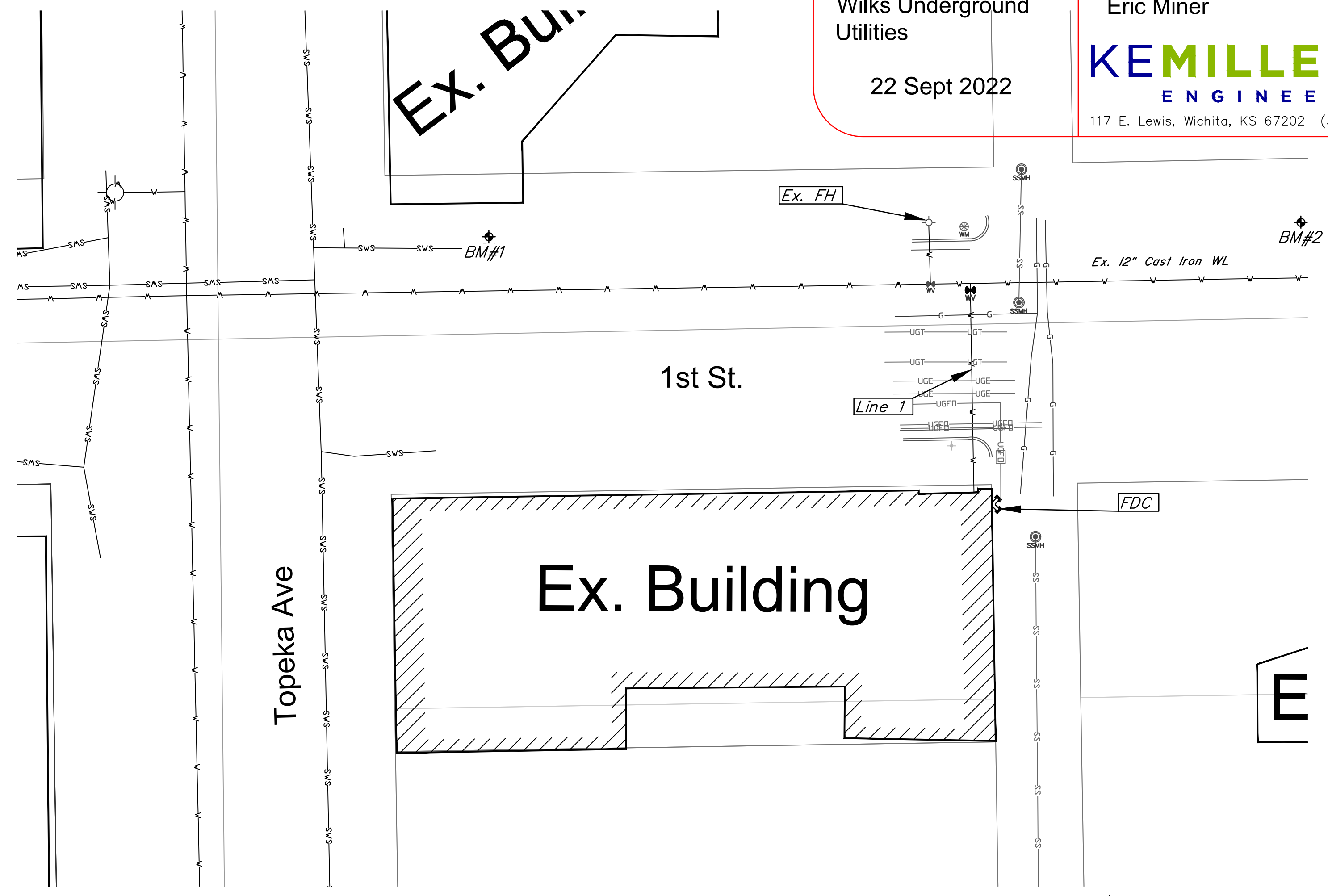

Benchmarks

- BM#1:**
Cross Cut approx. 61' North and 116' West of Northeast Corner of Existing Mayflower Building
Elev. = 1298.21 (NAVD 88)
- BM#2:**
Cross Cut approx. 61' North and 73' East of Northeast Corner of Existing Mayflower Building
Elev. = 1298.37 (NAVD 88)



THIS SHEET HAS BEEN SIGNED, SEALED AND DATED DIGITALLY

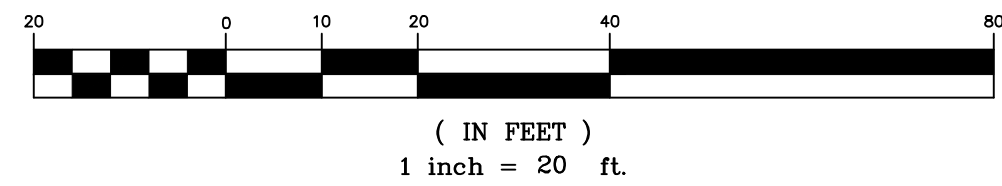

APPROVED AS NOTED
BY WICHITA PUBLIC WORKS
ENGINEERING DIVISION
& BY WICHITA FIRE DEPARTMENT

Engineering	approved by Shawn Mellies on this day the 13th of April, 2022
Utilities	approved by Greg Lolley on this day the 13th of April, 2022
Fire Dept.	approved by Jose Ocaziz on this day the 13th of April, 2022

NOTE TO CONTRACTORS
Public Property:
Inspection and testing for the waterline is to be provided by a Licensed Consulting Engineering Firm under contract with the Owner/Developer. Said inspection is to be in accordance with the City of Wichita standard construction engineering practices and certified by a Professional Engineer Licensed in the state of Kansas. No work shall be performed in dedicated easements or public right-of-way by the Contractor without such inspection nor shall any work be commenced without written authorization by City Engineering. All Construction and Materials shall comply with the City of Wichita Specifications and Standards and Special Provision (on file and available in the City Engineer's Office) or on the City's Website.

Private Property:
Installation and testing for the fire protection line is to be performed by a City of Wichita licensed fire protection contractor in accordance with the fire codes as adopted by the City of Wichita. All material and construction practices for the fire protection line shall comply with the fire codes as adopted by the City of Wichita (available from the City of Wichita Fire Department). The Contractor shall not commence work without notification and approval of the Wichita Fire Department. Inspection of the fire protection line is to be provided by a licensed Engineering Firm under contract with the Owner/Developer and the Fire Department. The contractor shall not start work until the project inspector is assigned to the project and present on the site. Any work done without inspection will be required to be uncovered for inspection.

An approved copy of these plans signed by City staff are required on-site.

KEMILLER ENGINEERING PA
117 E. Lewis, Wichita, KS 67202 (316)264-0242

February, 2022

AS BUILTS



NOTE:
 *Traffic Control Plan to be provided by Contractor to City of Wichita
 **Contractor to verify horizontal and vertical location of all utilities prior to construction.

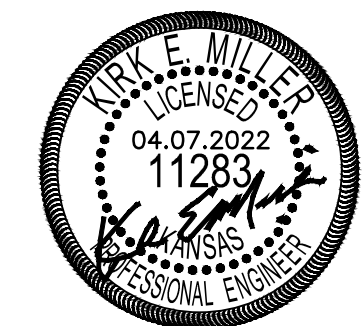

THIS SHEET HAS BEEN SIGNED, SEALED AND DATED DIGITALLY

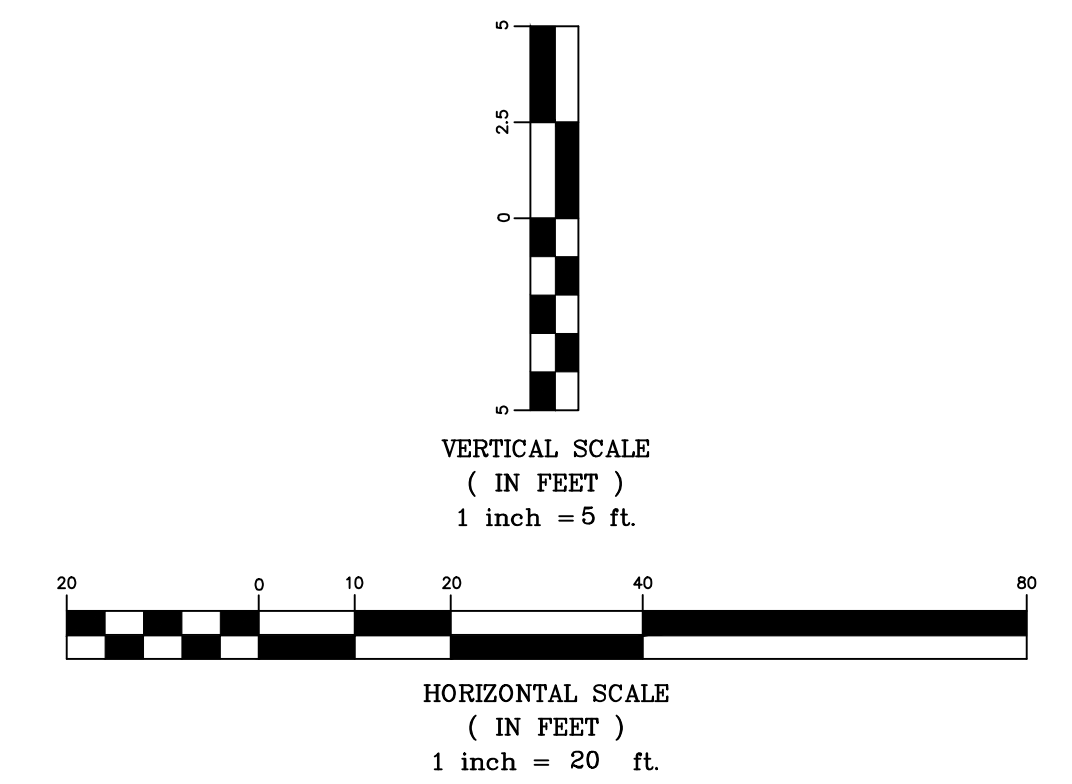

Mayflower Apartments Plan & Profile Line 1 Wichita, Kansas

KEMILLER ENGINEERING PA 117 E. Lewis, Wichita, KS 67202 (316)264-0242	PROJECT NUMBER PPW-2022-009800			SHEET 3.0
	KEM NO. 22009	FILE	DATE 02/2022	
DESIGN KM	DRAWN PG	REVISED 03/2022		

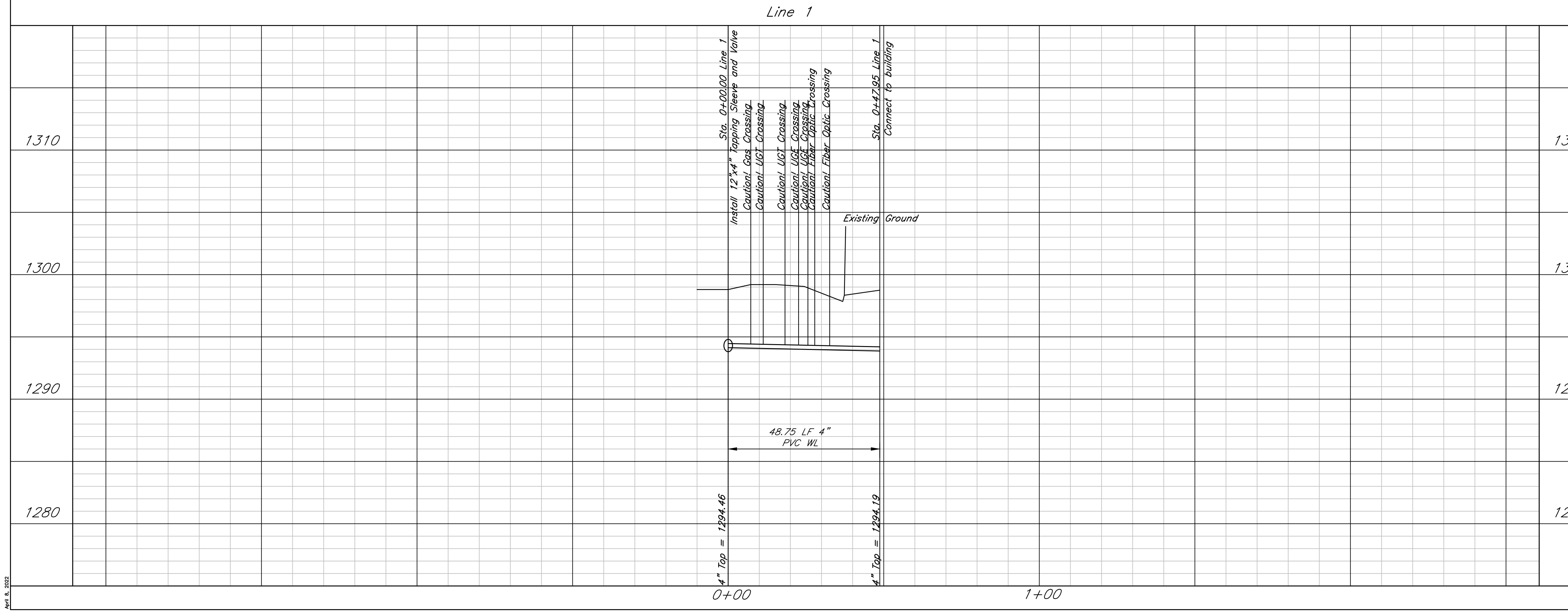
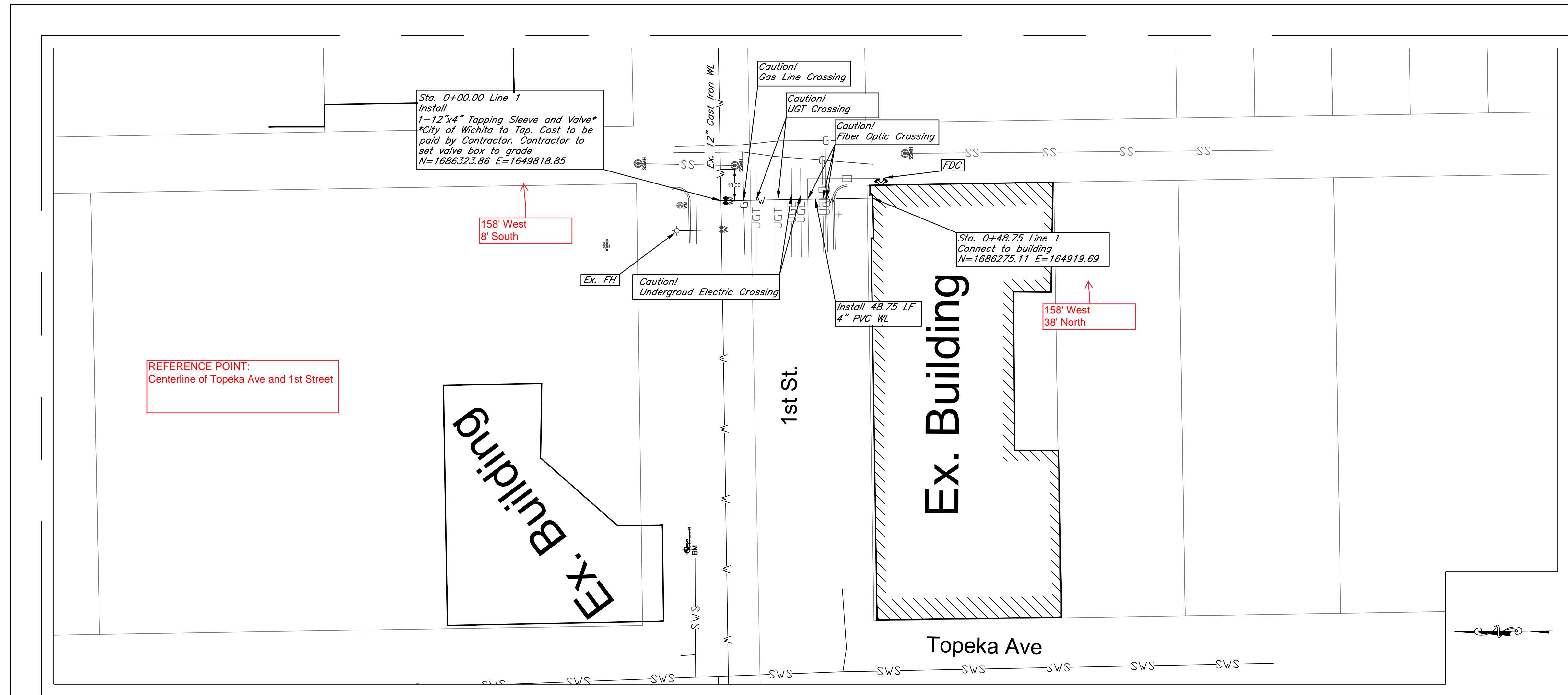

04/18/2022

70

101	102	103	104	105	106	107	108	109	110	111	112	113	114	115	116	117	118	119	120
101	102	103	104	105	106	107	108	109	110	111	112	113	114	115	116	117	118	119	120

MEADS Reserve

80

121	122	123	124	125	126	127	128	129	130	131	132	133	134	135	136	137	138	139	140
121	122	123	124	125	126	127	128	129	130	131	132	133	134	135	136	137	138	139	140

80

141	142	143	144	145	146	147	148	149	150	151	152	153	154	155	156	157	158	159	160
141	142	143	144	145	146	147	148	149	150	151	152	153	154	155	156	157	158	159	160

80

161	162	163	164	165	166	167	168	169	170	171	172	173	174	175	176	177	178	179	180
161	162	163	164	165	166	167	168	169	170	171	172	173	174	175	176	177	178	179	180

100

181	182	183	184	185	186	187	188	189	190	191	192	193	194	195	196	197	198	199	200
181	182	183	184	185	186	187	188	189	190	191	192	193	194	195	196	197	198	199	200

100

201	202	203	204	205	206	207	208	209	210	211	212	213	214	215	216	217	218	219	220
201	202	203	204	205	206	207	208	209	210	211	212	213	214	215	216	217	218	219	220

100

221	222	223	224	225	226	227	228	229	230	231	232	233	234	235	236	237	238	239	240
221	222	223	224	225	226	227	228	229	230	231	232	233	234	235	236	237	238	239	240

100

241	242	243	244	245	246	247	248	249	250	251	252	253	254	255	256	257	258	259	260
241	242	243	244	245	246	247	248	249	250	251	252	253	254	255	256	257	258	259	260

100

261	262	263	264	265	266	267	268	269	270	271	272	273	274	275	276	277	278	279	280
261	262	263	264	265	266	267	268	269	270	271	272	273	274	275	276	277	278	279	280

100

281	282	283	284	285	286	287	288	289	290	291	292	293	294	295	296	297	298	299	300
281	282	283	284	285	286	287	288	289	290	291	292	293	294	295	296	297	298	299	300

100

301	302	303	304	305	306	307	308	309	310	311	312	313	314	315	316	317	318	319	320
301	302	303	304	305	306	307	308	309	310	311	312	313	314	315	316	317	318	319	320

100

321	322	323	324	325	326	327	328	329	330	331	332	333	334	335	336	337	338	339	340
321	322	323	324	325	326	327	328	329	330	331	332	333	334	335	336	337	338	339	340

100

341	342	343	344	345	346	347	348	349	350	351	352	353	354	355	356	357	358	359	360
341	342	343	344	345	346	347	348	349	350	351	352	353	354	355	356	357	358	359	360

100

361	362	363	364	365	366	367	368	369	370	371	372	373	374	375	376	377	378	379	380
361	362	363	364	365	366	367	368	369	370	371	372	373	374	375	376	377	378	379	380

100

381	382	383	384	385	386	387	388	389	390	391	392	393	394	395	396	397	398	399	400
381	382	383	384	385	386	387	388	389	390	391	392	393	394	395	396	397	398	399	400

100

401	402	403	404	405	406	407	408	409	410	411	412	413	414	415	416	417	418	419	420
401	402	403	404	405	406	407	408	409	410	411	412	413	414	415	416	417	418	419	420

100

421	422	423	424	425	426	427	428	429	430	431	432	433	434	435	436	437	438	439	440
421	422	423	424	425	426	427	428	429	430	431	432	433	434	435	436	437	438	439	440

100

441	442	443	444	445	446	447	448	449	450	451	452	453	454	455	456	457	458	459	460
441	442	443	444	445	446	447	448	449	450	451	452	453	454	455	456	457	458	459	460

100

461	462	463	464	465	466	467	468	469	470	471	472	473	474	475	476	477	478	479	480
461	462	463	464	465	466	467	468	469	470	471	472	473	474	475	476	477	478	479	480

100

481	482	483	484	485	486	487	488	489	490	491	492	493	494	495	496	497	498	499	500
481	482	483	484	485	486	487	488	489	490	491	492	493	494	495	496	497	498	499	500



1 2 3 4
Inches

This digital plat record accurately reproduces in all details the original plat record as recorded in the County Clerk's Office. Digitized under the supervision of Registrar of Deeds Bill Meek by Sedgewick County Geographic Information Systems.

Bill Meek, Registrar of Deeds
Sedgewick County, Kansas