

**GENERAL NOTES:**

1. Contractor will be required to provide notice to utility companies a minimum of seventy-two (72) hours prior to any excavation, as follows:

- Kansas One-Call 687-2470
- The Contractor must notify the following in case of an emergency:
- Cox Communications 262-4270
- Kansas Gas Service 1-888-482-4950
- Energry 383-8650
- Aquila Energy 1-800-303-0357
- ATT 268-2245
- City of Wichita Water Dept. 268-4563
- City of Wichita Sewer Maint. 268-4024
- City of Wichita Storm Sewer Maint. 268-4090
- City of Wichita Traffic Maint. 268-4034
- Conoco Phillips Pipeline Co. 1-877-267-2290
- Southern Star Pipeline Co. 529-6600
- Kinder-Morgan Pipeline Co. 1-888-844-5658

2. Utility service lines, poles, valve boxes, meters, and etcetera are to be adjusted as necessary by others prior to construction unless the plans specifically call for their adjustment by the Contractor or unless the plans specifically identify a utility to be adjusted by its owner during construction. Existing utilities and their location, as shown on the plans, represent the best information obtainable for design. The Contractor will be required to work around existing utilities within the right-of-way which do not conflict with proposed construction.

3. Rubble from the removal of miscellaneous structures and excess excavation which is to be wasted shall be disposed of on sites to be provided by the Contractor. These sites shall be approved by the Engineer as to suitability, appearance and site location. Locations, in the opinion of the Engineer, that will leave an unsightly appearance will not be approved. All disposal sites must be approved by the Kansas Department of Health and Environment. Material either stockpiled or disposed of in a flood plain would require a Kansas State Board of Agriculture permit. Any material dumped in waters of the United States or wetlands is subject to U.S. Corps. of Engineers permitting regulations. Any material buried or stockpiled beyond approved construction limits would require additional archaeological investigations unless buried in a previously approved borrow location.

4. The Contractor shall give all property owners and/or tenants of developed property abutting the construction of this project a minimum of ten (10) days notice prior to start of construction.

5. The Contractor shall be responsible for preserving property irons. The Contractor will be required to re-establish any property irons which are damaged or destroyed by his construction operations. Such irons shall be re-established by a licensed Land Surveyor in accordance with state laws.

6. All existing and proposed erosion control measures including silt fencing, erosion control mat, straw bales, inlet barriers, and const. entrance shall be maintained throughout construction by the Contractor until the project is accepted by the City of Wichita. The on-site Engineer shall complete weekly reports on the status of erosion control measures. The Contractor shall be required to comply with maintenance and/or replacement of erosion control measures as determined by the on-site Engineer until project is accepted by City of Wichita.

7. A saw cut of at least one-half the depth of existing surface courses or one-fourth the depth of the existing total pavement thickness shall be provided at locations where proposed construction abuts the existing surface course or pavement for which partial removal of that surface or pavement is required. Sawed joint to facilitate removal within three (3) feet of existing joints will not be permitted and for such instances the limits of removal shall extend to the existing joint. Such saw cuts will not be paid for directly and this cost shall be considered as subsidiary to the removal of the surface or pavement.

8. The Contractor shall adjust valve boxes as necessary to match proposed grade. Cost to be included in bid item, "Site Restoration."

9. The Contractor shall drain any standing water in sump areas of the proposed pavement. Contractor shall overexcavate and recompact these areas as required to

maintain compaction of 95% Standard Proctor Density. Cost to be incidental to pavement.

10. All construction equipment, including vehicles, materials, and debris, shall be stored outside of the clear zone. Where this cannot be achieved the contractor shall place appropriate signs, object identifiers, and/or barricades in compliance with the MUTCD.

11. Excess excavation shall be removed and hauled off-site by the contractor.

12. Contractor to present alley closure plan to City Staff for approval.

# ALLEY PAVEMENT FROM NORTH LINE OF FIRST STREET TO NORTH LINE OF LOT 81, GREIFFENSTEIN'S ORIGINAL TOWN ADDITION CITY OF WICHITA, KANSAS

Paul Gunzelman, P.E. Interim City Engineer

Project Number: 472-2022-085865

Org Code Number: 47472723

Munis Number: E3066

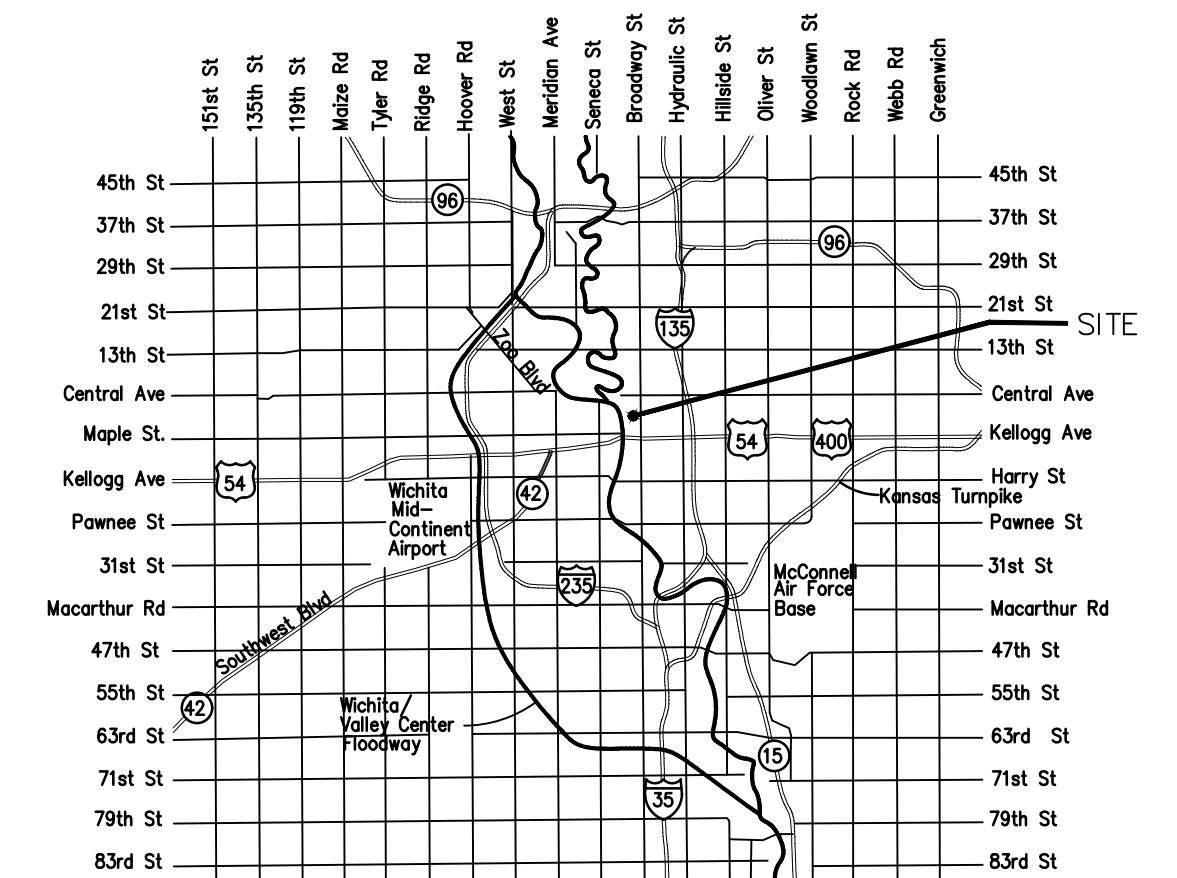

**Vicinity Map**

**SHEET INDEX**

Title Sheet	1
Alley Paving Details (PV-108)	2
Alley Plan	3
Wheelchair Ramp Details (PV-110)	4
Manhole Frame & Lid (SS-102)	5
Erosion Control Plan	6
Demolition Plan	6
Erosion Control BMP Details	7-11
Cross Sections	12
Coordinate Plan & Quantity List	13

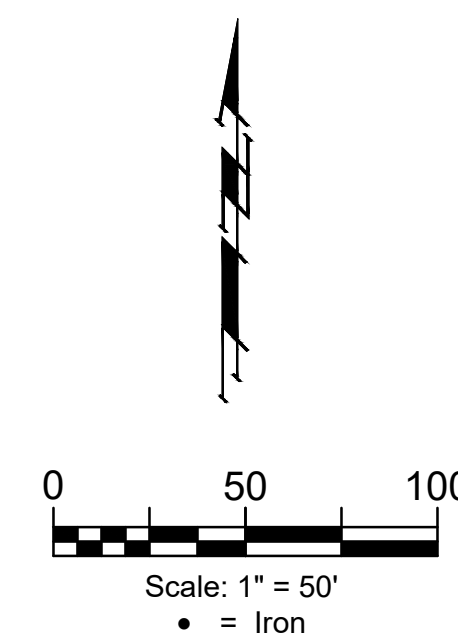
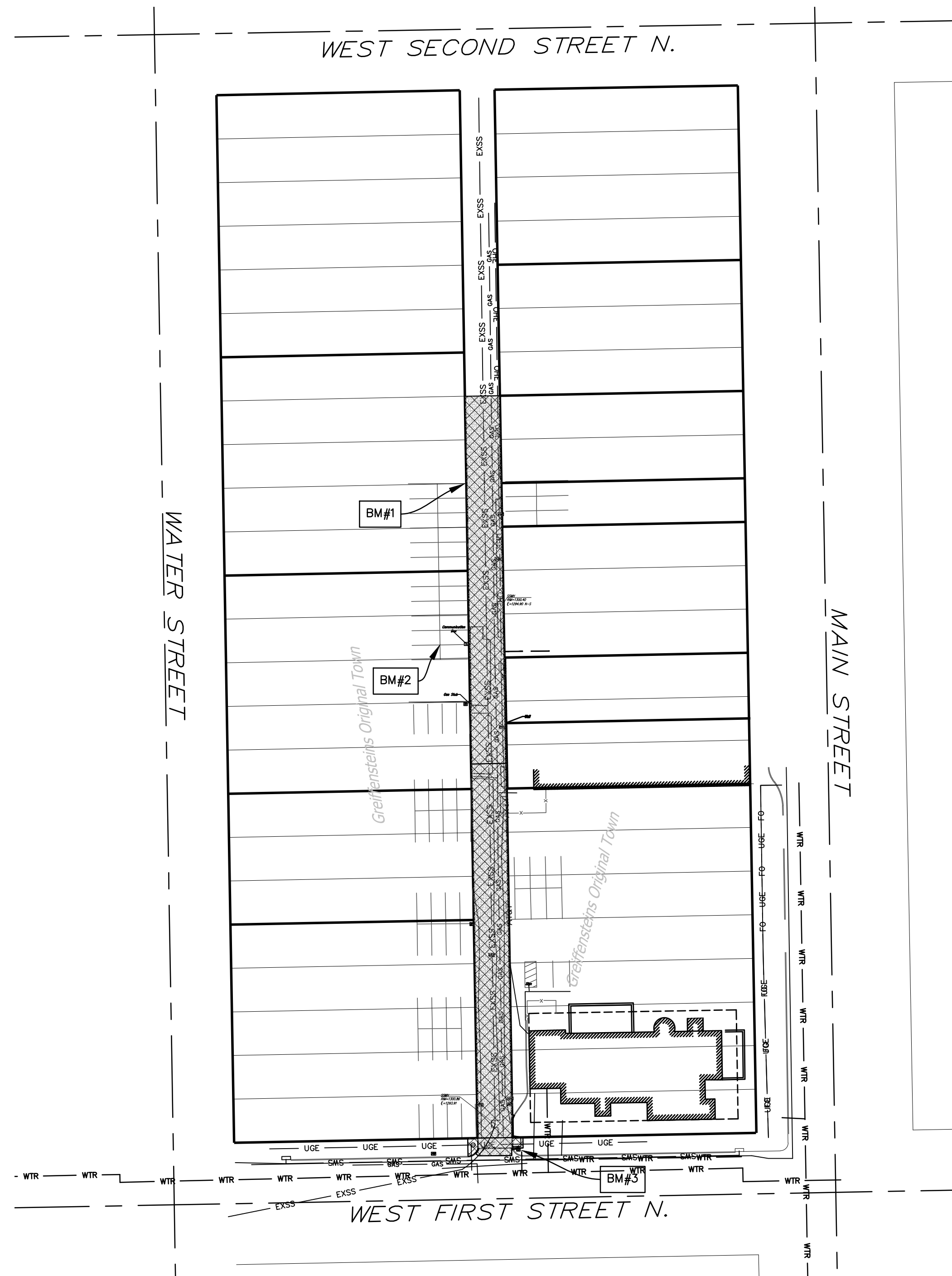

**SITE BENCHMARKS**

Benchmark #1  
Mag Nail and Washer  
B.L. Sta. 4+10.99, 11.12' Lt.  
Elevation=1300.48 (NAVD88)

Benchmark #2  
"X" Chisled at Parking Strip Crossing  
B.L. Sta. 3+18.66, 26.90' Lt.  
Elevation=1300.87 (NAVD88)

SITE BENCHMARK #3  
"X" Chiseled  
B.L. Sta. 0+27.52, 15.13' Rt.  
Elevation=1301.12 (NAVD88)

Project Earthwork Totals (CY unadjusted)			
	Excavation	Compacted Fill	Loose Fill
Project Total	173	0.0	0.0
Total Project Length			
436 L.F. = 0.083+/- Miles			

Proposed Alley:

August 1, 2023

**BAUGHMAN COMPANY**  
315 Ellis St. Wichita, KS 67211 316-262-7271  
BaughmanCo.com

