

Scale: 1" = 80'

SEE DETAIL "B"

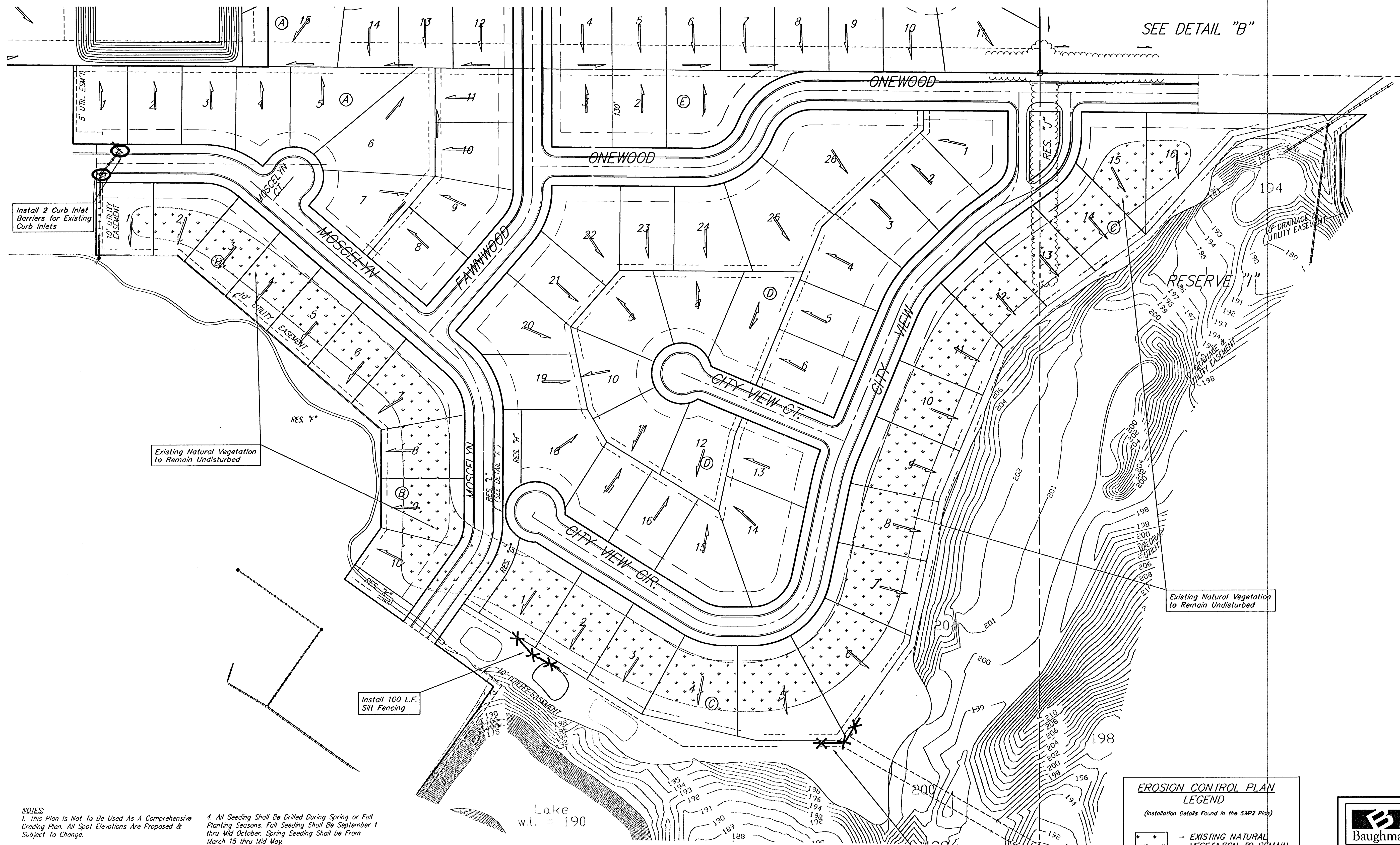

- NOTES:**
1. This Plan is Not To Be Used As A Comprehensive Grading Plan. All Spot Elevations Are Proposed & Subject To Change.
  2. Each Lot Area Disturbed By Construction Shall Be the Responsibility of Each Individual Homeowner. Owner Responsible to Follow All SWPP Plans & Guidelines For The Area.
  3. Erosion Control Matting and/or Other Approved Bank Stabilization w/Seeding & Fertilizer Shall Be Installed at Engineered Channels or Sedimentation Basins Where the Designed Sideslopes Will be Greater Than 8:1. All Other Disturbed Areas Shall be Seeded, Fertilized, & Mulched per Mass Grading Plan.
  4. All Seeding Shall Be Drilled During Spring or Fall Planting Seasons. Fall Seeding Shall Be September 1 thru Mid October. Spring Seeding Shall be From March 15 thru Mid May.
  5. Install Curlex/Excelsior Blanket, or Approved Equal, on Prepared Surface where Soil Has Been Disturbed Due To Construction of Drive Entrances Joining into the Exist. Arterial Street.

EROSION CONTROL MEASURE	UNITS	QUANTITY
CURB INLET BARRIER	EA.	2
SILT FENCE	L.F.	200
CONSTRUCTION ENTRANCE	EA.	1

**EROSION CONTROL PLAN LEGEND**  
(Installation Details Found in the SWP2 Plan)

- EXISTING NATURAL VEGETATION TO REMAIN UNDISTURBED
- CURB INLET PROTECTION
- SILT FENCE

NO SCALE

**Baughman** Auburn Hills 16th Addition - Phase II  
**Erosion Control Plan**

Baughman Company, P.A. 315 Ellis St. Wichita, KS 67211 P: 316-262-7271 F: 316-262-0449  
ENGINEERING | SURVEYING | PLANNING | LANDSCAPE ARCHITECTURE

PROJECT NUMBER 468-84089	DESIGN DMV	DRAWN DMV
REVISIONS:	APPROVED	DATE
SCALE 1" = 80'		SHEET <b>11 OF 17</b>

Auburn Hills 16th Phase I '98 erosion