

# AUBURN HILLS 16TH ADDITION WICHITA, SEDGWICK COUNTY, KANSAS

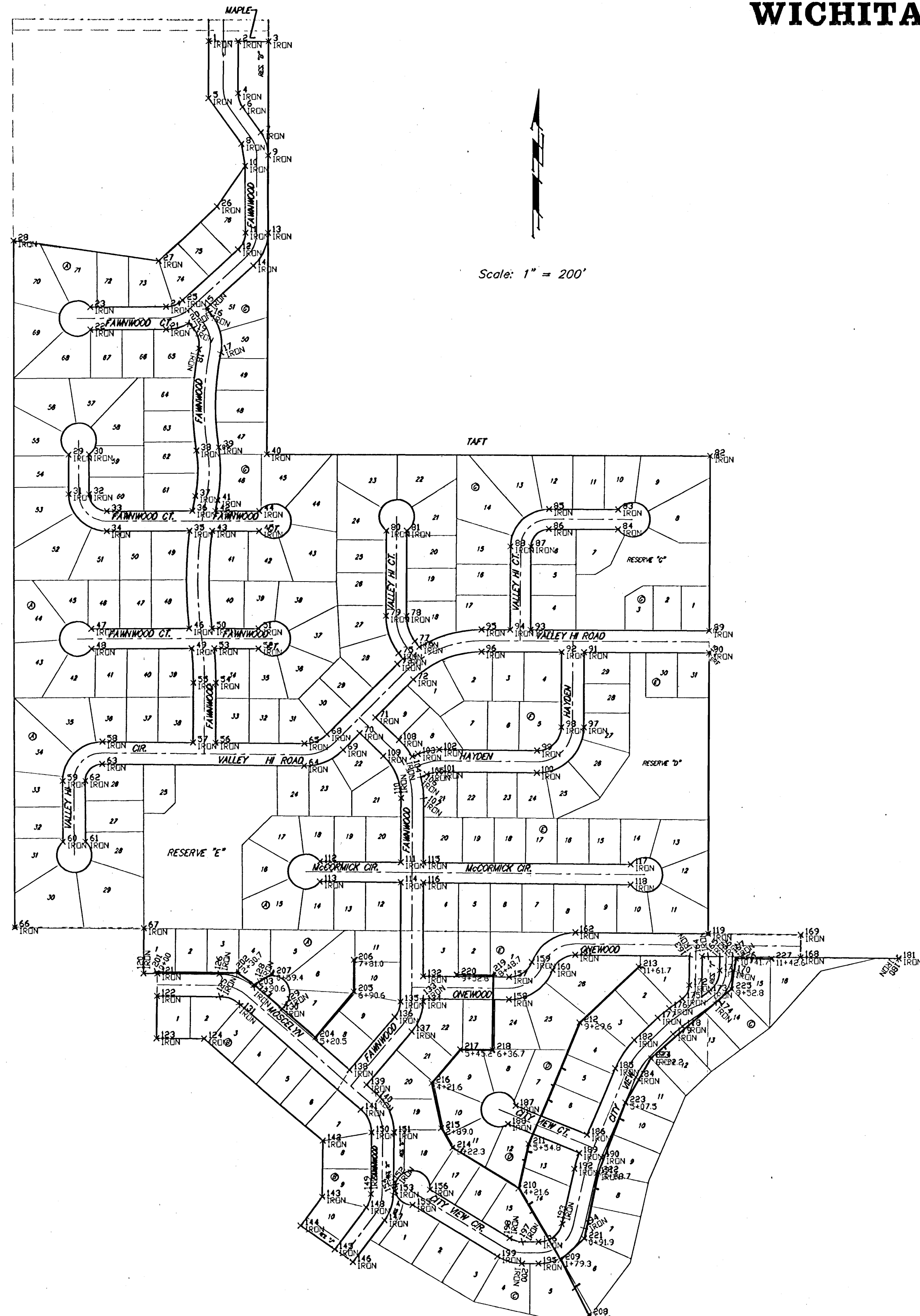

COORDINATE INFORMATION - IRONS			
PT	NORTHING	EASTING	DESC
1	22492.1540	10743.2036	IRON
2	22498.9306	10827.2032	IRON
3	22498.5659	10913.2143	IRON
4	22346.6636	10826.7984	IRON
5	22332.1546	10742.7599	IRON
6	22306.9246	10838.4584	IRON
7	22324.2007	10891.5014	IRON
8	22201.2008	10836.4190	IRON
9	22168.7705	10912.4028	IRON
10	22139.1463	10844.2929	IRON
11	21948.8352	10847.8613	IRON
12	21899.5033	10826.4676	IRON
13	21948.6949	10911.8611	IRON
14	21892.8997	10970.3322	IRON
15	21726.6092	10736.1549	IRON
16	21717.2076	10745.0030	IRON
17	21600.9637	10778.3424	IRON
18	21613.4597	10715.5742	IRON
19	21673.3430	10698.3993	IRON
20	21665.6108	10686.8523	IRON
21	21668.7969	10622.8926	IRON
22	21667.9807	10407.5787	IRON
23	21731.8802	10407.3361	IRON
24	21732.7964	10622.6400	IRON
25	21751.8795	10668.9384	IRON
26	22032.0398	10668.9389	IRON
27	21866.4573	10601.6836	IRON
28	21926.3495	10188.3878	IRON
29	21302.0159	10346.5201	IRON
30	21308.2357	10404.5197	IRON
31	21195.4101	10346.9907	IRON
32	21195.6299	10404.9503	IRON
33	21144.8236	10456.1433	IRON
34	21086.8240	10456.3631	IRON
35	21097.7138	10621.1124	IRON
36	21145.7448	10698.1747	IRON
37	21190.0341	10707.2367	IRON
38	21320.3446	10709.8858	IRON
39	21320.3559	10773.0714	IRON
40	21310.5693	10910.2938	IRON
41	21177.4226	10763.9919	IRON
42	21145.7499	10764.0691	IRON
43	21087.7728	10755.5628	IRON
44	21145.4093	10899.1354	IRON
45	21087.8085	10899.9971	IRON
46	20805.7123	10691.2392	IRON
47	20804.6582	10413.1632	IRON
48	20746.6586	10413.3830	IRON
49	20747.7387	10698.2742	IRON
50	20803.7907	10736.6825	IRON
51	20805.4027	10688.2521	IRON
52	20747.4039	10888.0920	IRON
53	20747.7504	10762.3790	IRON
54	20848.3461	10764.1175	IRON
55	20848.4163	10703.1177	IRON
56	20474.0014	10766.6541	IRON
57	20474.3814	10702.6534	IRON
58	20476.3153	10445.1143	IRON
59	20364.1993	10332.1028	IRON
60	20189.8016	10332.7623	IRON
61	20190.0442	10396.7619	IRON
62	20364.7379	10396.0997	IRON
63	20418.3172	10414.5343	IRON
64	20402.1138	10108.8614	IRON
65	20471.7109	10109.4013	IRON
66	19942.9967	10195.9397	IRON
67	19939.6999	10563.2705	IRON
68	20498.2319	11093.1653	IRON
69	20453.9265	11128.9591	IRON
70	20501.6676	11175.3640	IRON
71	20547.4614	11220.6234	IRON
72	20657.8213	11328.4200	IRON
73	20708.6307	11282.6262	IRON
74	20712.6412	11298.4041	IRON
75	20734.1858	11285.9976	IRON
76	20752.4872	11344.7846	IRON
77	20769.0099	11332.3791	IRON
78	20841.3620	11308.1377	IRON
79	20842.1048	11280.1378	IRON
80	21088.6304	11250.7446	IRON
81	21088.4876	11308.7444	IRON
82	21306.2104	12170.2765	IRON
83	21151.1126	11809.1985	IRON
84	21093.1130	11938.9979	IRON
85	21151.7930	11712.5287	IRON
86	21093.7933	11712.3280	IRON
87	21042.2192	11661.1317	IRON
88	21043.0619	11603.1519	IRON
89	20980.3445	12168.0325	IRON
90	20736.3446	12168.8803	IRON
91	20737.8820	11813.3680	IRON
92	20737.8048	11749.3684	IRON
93	20805.1143	11660.5591	IRON
94	20802.3161	11602.3594	IRON
95	20802.9988	11521.3370	IRON
96	20738.3992	11521.1143	IRON
97	20519.1391	11812.6077	IRON
98	20519.3618	11748.6091	IRON
99	20451.6013	11678.9923	IRON
100	20387.6039	11678.4123	IRON
101	20390.1211	11401.6485	IRON
102	20454.1185	11402.2684	IRON
103	20442.0941	11341.4697	IRON

COORDINATE INFORMATION - IRONS			
PT	NORTHING	EASTING	DESC
104	20438.0079	11324.8880	IRON
105	20388.1384	11366.4840	IRON
106	20376.0202	11349.8743	IRON
107	20315.2399	11357.8414	IRON
108	20491.8135	11287.9136	IRON
109	20438.0197	11243.2042	IRON
110	20315.3916	11292.8416	IRON
111	20131.0915	11293.3880	IRON
112	20133.1259	11063.6442	IRON
113	20075.1759	11063.1186	IRON
114	20073.0904	11293.2452	IRON
115	20130.5115	11357.9867	IRON
116	20078.5104	11357.2440	IRON
117	20125.1698	11946.8330	IRON
118	20087.1722	11946.3075	IRON
119	19925.1675	12166.9838	IRON
120	19809.7602	10562.0930	IRON
121	19809.4044	10601.2529	IRON
122	19745.4070	10600.7729	IRON
123	19823.4120	10599.6855	IRON
124	19824.0889	10734.6979	IRON
125	19743.7869	10778.4463	IRON
126	19807.7949	10779.0263	IRON
127	19771.0391	10876.7653	IRON
128	19786.2020	10889.8070	IRON
129	19720.9939	10935.6219	IRON
130	19705.8309	10952.5802	IRON
131	19722.5176	10835.0321	IRON
132	19802.5054	11356.5794	IRON
133	19738.5042	11356.4219	IRON
134	19730.3024	11356.4017	IRON
135	19730.4847	11292.4019	IRON
136	19886.3103	11273.2562	IRON
137	19844.5773	11324.4777	IRON
138	19937.6616	11148.1035	IRON
139	19938.9889	11356.5850	IRON
140	19473.9235	11222.2091	IRON
141	19425.4020	11180.4759	IRON
142	19333.2406	11072.9312	IRON
143	19148.8273	11071.8012	IRON
144	19094.9824	11010.3446	IRON
145	19015.0033	11108.4232	IRON
146	18977.6811	11160.4181	IRON
147	19101.3387	11249.1870	IRON
148	19138.0885	11249.1870	IRON
149	19177.8870	11209.9544	IRON
150	19358.1301	11211.0209	IRON
151	19357.7265	11273.0896	IRON
152	19206.1169	11279.1337	IRON
153	19166.1174	11279.1337	IRON
154	19177.4835	11273.9531	IRON
155	19145.8130	11328.2569	IRON
156	19190.6192	11377.7895	IRON
157	19000.9910	11600.9393	IRON
158	19236.2336	11600.9394	IRON
159	19243.9119	11665.0322	IRON
160	19820.2655	11724.7788	IRON
161	19864.5905	11788.8757	IRON
162	19828.9879	11788.4586	IRON
163	19881.6467	12113.7151	IRON
164	19861.3205	12149.7137	IRON
165	19861.1467	12166.6933	IRON
166	19860.8706	12192.7116	IRON
167	19860.5478	12235.7102	IRON
168	19859.8121	12429.2793	IRON
169	19922.6096	12429.8532	IRON
170	19820.0311	12235.3469	IRON
171	19820.3939	12192.3493	IRON
172	19771.7628	12112.3630	IRON
173	19759.7612	12168.3124	IRON
174	19730.7367	12189.6097	IRON
175	19739.4938	12093.3613	IRON
176	19712.2761	12056.2684	IRON
177	19694.9945	12023.6856	IRON
178	19640.6769	12094.1302	IRON
179	19638.6544	12067.8285	IRON
180	19656.3363	12705.3920	IRON
181	19656.2620	12709.3999	IRON
182	19621.7321	11957.8743	IRON
183	19571.7717	12004.8659	IRON
184	19518.3985	11962.2225	IRON
185	19543.0269	11903.1580	IRON
186	19552.0799	11822.3478	IRON
187	19436.7889	11822.3478	IRON
188	19383.2614	11598.0374	IRON
189	19298.4476	11801.4653	IRON
190	19285.2652	11865.3227	IRON
191	19298.8907	11850.6128	IRON
192	19292.0269	11788.0269	IRON
193	19092.0536	11753.7378	IRON
194	19078.6691	11816.3422	IRON
195	18974.2789	11697.2622	IRON
196	19038.2789	11697.2622	IRON
197	19038.2789	11697.2622	IRON
198	19048.6496	11604.4538	IRON
199	18994.4103	11570.4815	IRON
200	18974.2787	11640.3496	IRON

COORDINATE INFORMATION - SANITARY SEWER			
PT	NORTHING	EASTING	DESC
201	19814.4495	10586.3884	0+00
202	19812.3586	10827.1274	2+30.7
203	19778.0288	10876.1831	2+30.6
204	19828.1820	11050.5326	3+20.5
205	19758.9020	11159.4715	6+30.6
206	19849.2914	11159.6910	7+81.0
207	19808.5945	10827.0274	0+59.4
208	18824.7419	11831.4339	0+00
209	18984.8681	11750.7321	1+79.3
210	19174.6389	11682.4645	4+21.6
211	19324.8525	11657.2653	5+54.9
212	19670.8647	11801.9257	9+29.6
213	19830.8885	11263.5149	11+61.7
214	19312.6603	11441.0380	2+28.3
215	19371.1370	11409.0041	2+89.0
216	19500.8077	11381.9252	4+21.6
217	19394.5402	11462.1444	5+45.2
218	19593.7114	11553.6005	6+36.7
219	19803.7027	11353.5216	8+48.7
220	19806.6446	11451.5699	9+52.6
221	19048.5239	11816.9862	0+91.9
222	19241.4122	11856.2913	2+88.7
223	19446.5729	11932.2817	5+07.5
224	19571.7717	12004.8659	6+52.2
225	19767.4837	12232.9659	9+52.6
226	19855.4589	12245.6649	10+11.7
227	19854.5332	12346.6139	11+42.6

Auburn Hills Addition Phase I  
**COORDINATE INFORMATION**

---

Baughman Company, P.A. 313 11th & W. Wichita, KS 67211 F: 316-262-7311 E: 316-262-0149  
ENGINEERING | SURVEYING | PLANNING | LANDSCAPE ARCHITECTURE

PROJECT NUMBER 468-84089	DESIGN DMV	DRAWN DMV
REVISIONS	APPROVED	DATE 11/05
SCALE Noted		SHEET <b>16 OF 17</b>

F:\eng\Auburn Hills 16th\SSCoords 0510E387