

BENCHMARKS:
BENCHMARK #1
 Square cut set on the top of curb, 15 ft S and 18 ft E of W Lot corner 11-12 BLK 7. Elev. = 1322.38 (NAVD88)

BENCHMARK #2
 Square cut w/ "x" cut set on the top of curb, 35 ft S and 7 ft W of NW Lot corner 3 BLK 2. Elev. = 1320.50 (NAVD88)

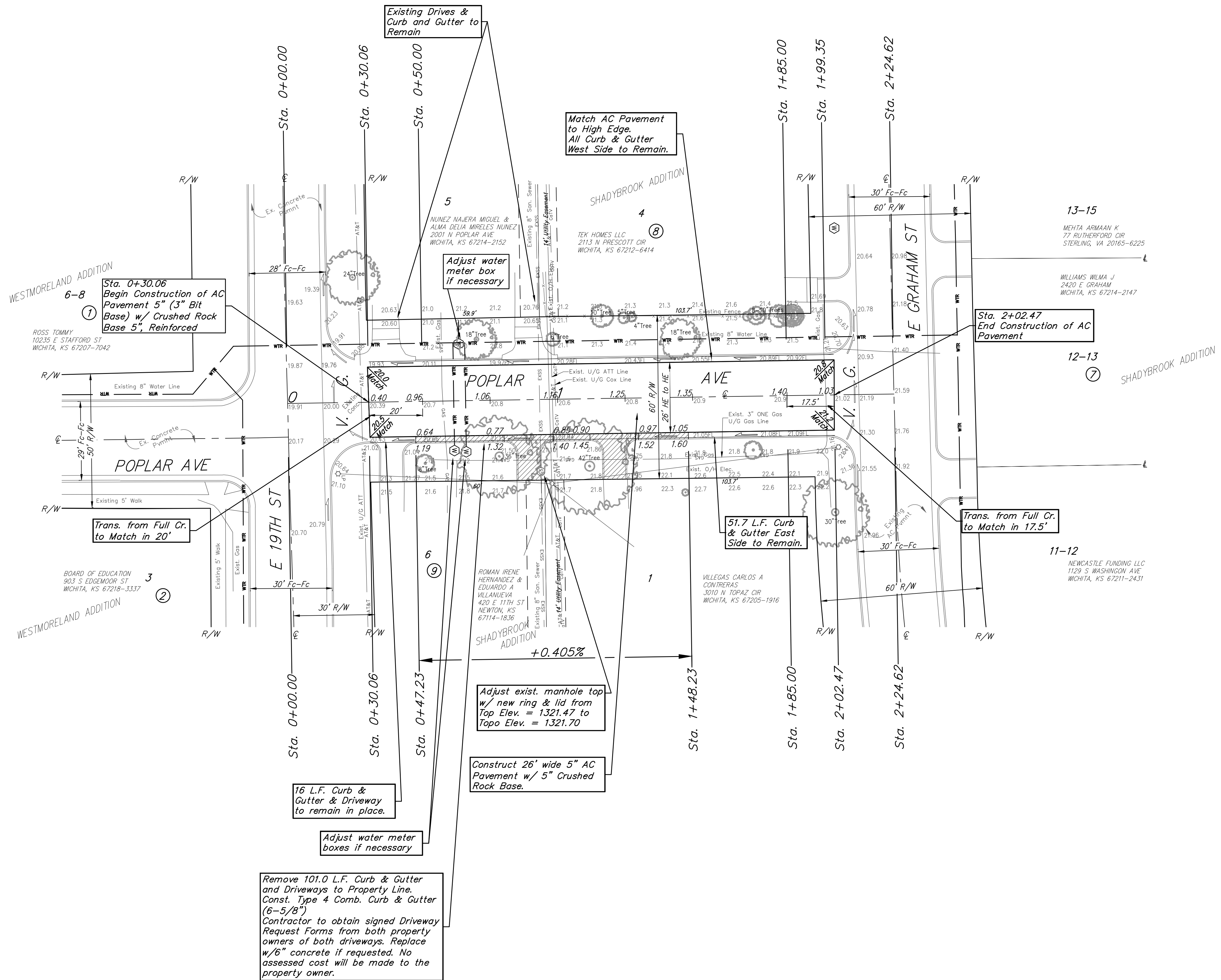
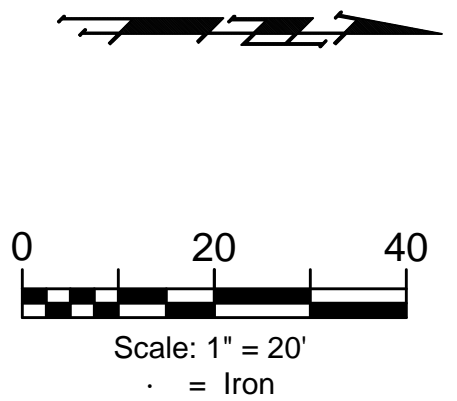

6-8 Sta. 0+30.06
 Begin Construction of AC Pavement 5" (3" Bit Base) w/ Crushed Rock Base 5", Reinforced

13-15
 MEHTA ARMAAN K
 77 RUTHERFORD CIR
 STERLING, VA 20165-6225

12-13
 WILLIAMS WILMA J
 2420 E GRAHAM
 WICHITA, KS 67214-2147

11-12
 NEWCASTLE FUNDING LLC
 1129 S WASHINGTON AVE
 WICHITA, KS 67211-2431

3
 BOARD OF EDUCATION
 903 S EDGEMOOR ST
 WICHITA, KS 67218-3337

5
 NUNEZ NAJERA MIGUEL &
 ALMA DELIA MIRELES NUNEZ
 2001 N POPLAR AVE
 WICHITA, KS 67214-2152

4
 TEK HOMES LLC
 2113 N PRESCOTT CIR
 WICHITA, KS 67212-6414

1
 ROMAN IRENE
 HERNANDEZ &
 EDUARDO A
 VILLANUEVA
 420 E 11TH ST
 NEWTON, KS
 67114-1836

1
 VILLEGAS CARLOS A
 CONTRERAS
 3010 N TOPAZ CIR
 WICHITA, KS 67205-1916

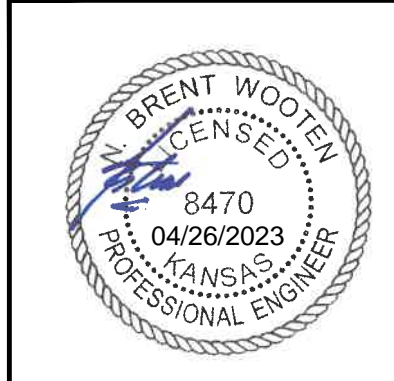

BAUGHMAN COMPANY

315 Ellis St.
 Wichita, KS 67211
 316-262-7271
 BaughmanCo.com

POPLAR AVE

E 19th St. to E. Graham St.
 Street Paving Improvements

| | |
|---------------------|-----------------|
| PROJECT NUMBER: | 472-2023-085849 |
| DESIGN: NBW | DRAWN: AJV |
| DATE: Apr. 25, 2023 | |
| SHEET | OF |
| 3 | 12 |

File: E:\Projects\Poplar - Liliac & 10th Street 22-11-E373\Engineering\Poplar Ave. 19th To Graham\STR Plans.dwg