

GENERAL NOTES:

1. Contractor will be required to provide notice to utility companies a minimum of forty-eight (48) hours prior to any excavation, as follows:

Kansas One-Call 316-687-2470

The Contractor must notify the following in case of an emergency:

- Cox Communications 316-262-4270
- Kansas Gas Service 1-888-482-4950
- Every 316-383-8650
- Black Hills Energy 1-800-303-0357
- ATT 316-268-2245
- City of Wichita Water Dept. 316-268-4563
- City of Wichita Sewer Maint. 316-268-4024
- City of Wichita Storm Sewer Maint. 316-268-4090
- City of Wichita Traffic Maint. 316-268-4034
- Conoco Phillips Pipeline Co. 1-877-267-2290
- Southern Star Pipeline Co. 316-529-6600
- Kinder-Morgan Pipeline Co. 1-888-844-5658

2. Utility service lines, poles, valve boxes, meters, and etcetera are to be adjusted as necessary by others prior to construction unless the plans specifically call for their adjustment by the Contractor or unless the plans specifically identify a utility to be adjusted by its owner during construction. Existing utilities and their location, as shown on the plans, represent the best information obtainable for design. The Contractor will be required to work around existing utilities within the right-of-way which do not conflict with proposed construction.

3. Rubble from the removal of miscellaneous structures and excess excavation which is to be wasted shall be disposed of on sites to be provided by the Contractor. These sites shall be approved by the Engineer as to suitability, appearance and site location. Locations, in the opinion of the Engineer, that will leave an unsightly appearance will not be approved. All disposal sites must be approved by the Kansas Department of Health and Environment. Material either stockpiled or disposed of in a flood plain would require a Kansas State Board of Agriculture permit. Any material dumped in waters of the United States or wetlands is subject to U.S. Corps of Engineers permitting regulations. Any material buried or stockpiled beyond approved construction limits would require additional archaeological investigations unless buried in a previously approved borrow location.

4. Trees and shrubs in public right-of-way which are in direct conflict with proposed new construction shall be removed by the Contractor ONLY with the City's approval. Trees and shrubs which are not in direct conflict with proposed new construction shall be saved and protected from damage.

5. The Contractor shall give all property owners and/or tenants of developed property abutting the construction of this project a minimum of ten (10) days notice prior to start of construction.

6. The Contractor shall be responsible for preserving property irons. The Contractor will be required to re-establish any property irons which are damaged or destroyed by his construction operations. Such irons shall be re-established by a licensed Land Surveyor in accordance with state laws.

7. All existing and proposed erosion control measures including silt fencing, erosion control mat, straw bales, inlet barriers, and const. entrance shall be maintained throughout construction by the Contractor and until project is accepted by the City of Wichita. The on-site Engineer shall complete weekly reports on the status of erosion control measures. The Contractor shall be required to comply with maintenance and/or replacement of erosion control measures as determined by the on-site Engineer until project is accepted by City of Wichita.

8. A saw cut of at least one-half the depth of existing surface courses or one-fourth the depth of the existing total pavement thickness shall be provided at locations where proposed construction abuts the existing surface course or pavement for which partial removal of that surface or pavement is required. Sawed joint to facilitate removal within three (3) feet of existing joints will not be permitted and for such instances the limits of removal shall extend to the existing joint. Such saw cuts will not be paid for directly and this cost shall be considered as subsidiary to the removal of the surface or pavement.

9. All areas disturbed during construction shall be seeded, mulched, and fertilized as follows (Permanent Seeding):

- Seed: Kansas Premium Fescue Blend: 8 lbs./1000 sq. ft.
- Mulch: Prairie Hay: 2 tons/acre (in areas not covered by erosion control blanket).
- Fertilizer: 12-24-12: 45 lbs./acre

10. The Contractor shall adjust valve boxes as necessary to match proposed grade. Cost to be included in bid item, "Site Restoration."

11. Excess excavation shall be removed from this site and disposed of by the Contractor.

10TH ST NORTH PAVING

From approx. 40' West of the East Line of Lot 4, Block A, Levitt's Addition to the East Line of Lot 6, Block A, Levitt's Addition

CITY OF WICHITA, KANSAS

Paul Gunzelman, P.E. Interim City Engineer
Project Number: 472-2023-085851

SHEET INDEX

| | |
|-----------------------------|------|
| Title Sheet | 1 |
| Asphalt Paving Detail | 2 |
| Sign Detail | 3 |
| 10th ST North | 4 |
| Ditch Grading | 5 |
| Erosion Control Plan | 6 |
| Erosion Control BMP Details | 7-11 |
| Cross Sections | 12 |
| Coordinate Sheet | 13 |

BENCHMARKS

BENCHMARK #1
Chiseled square in top center of south headwall of RCB structure located 69± E of \angle of Harding Ave. & 34' N of \angle of 10th ST North
Elev. = 1377.10 (NAVD88)

BENCHMARK #2
Square cut set in top curb. North side of 10th ST N. Approx. 256' West of the intersection of Pinecrest Ave. & 10th St N.
Elev. = 1379.33 (NAVD88, GEOID18)

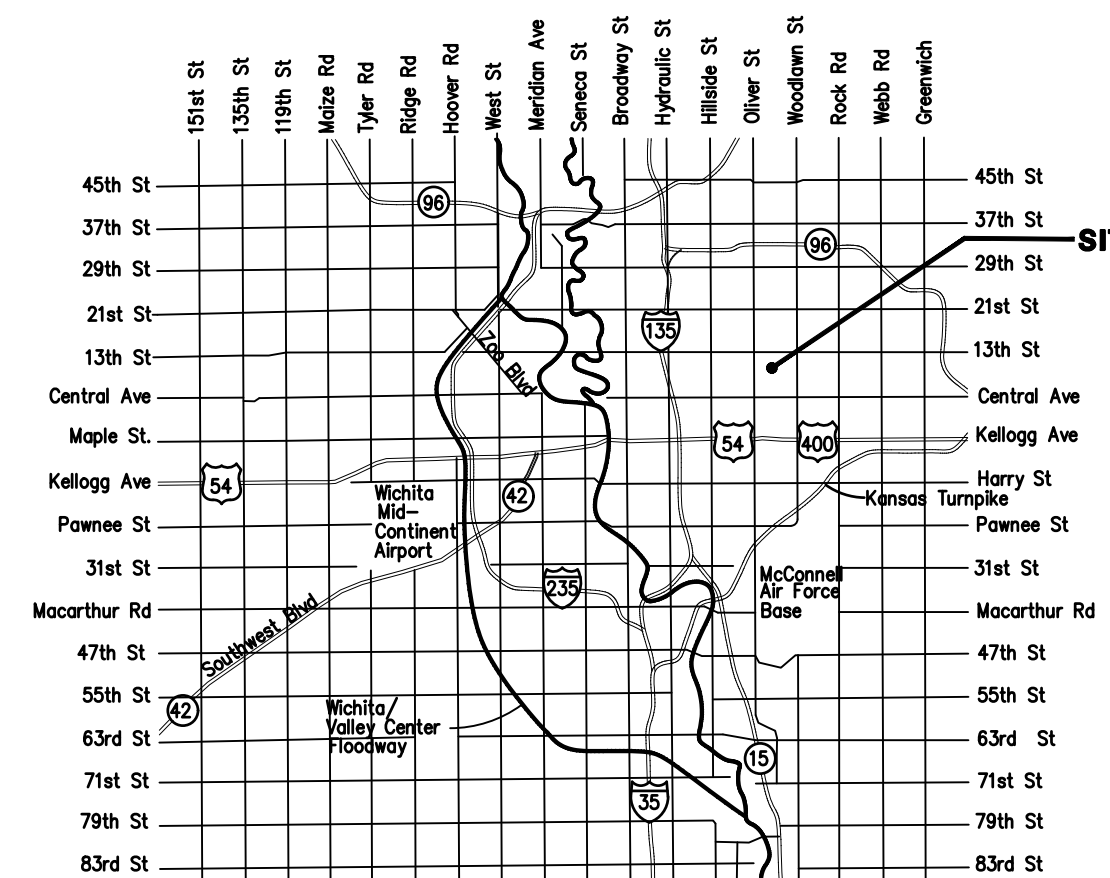
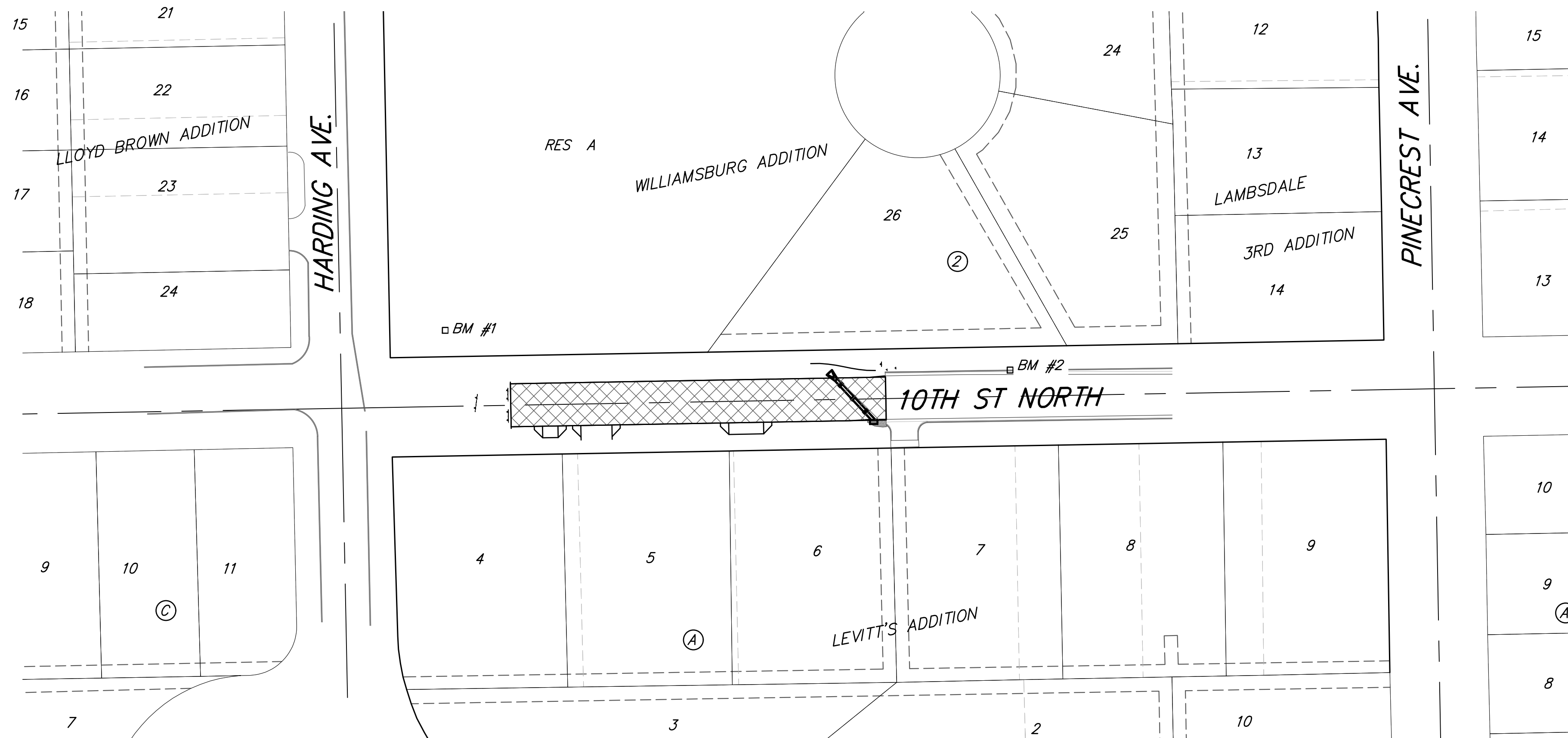
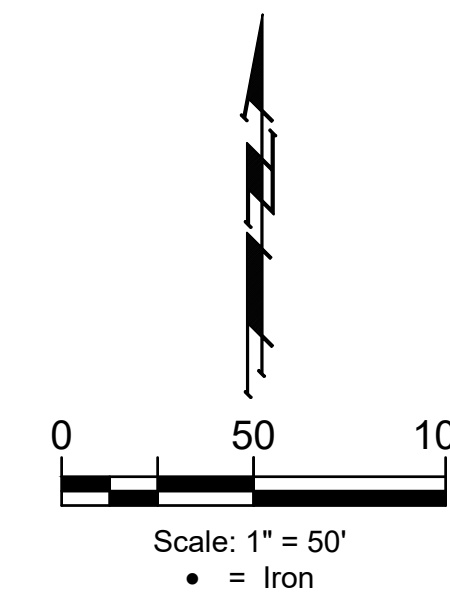

| Project Earthwork Totals (CY unadjusted for shrink & swell) | |
|---|-------|
| Excavation Loose Fill | |
| Street (R/W) | 436 1 |
| Total Project Length | |
| 227 L.F. = 0.04 Miles | |

PROPOSED PAVING:

VICINITY MAP



Apr. 24, 2023

BAUGHMAN COMPANY
315 Ellis St. Wichita, KS 67211 316-262-7271
BaughmanCo.com

E:\Projects\Poplar, Liliac & 10th Street 22-11-ES72\Engineering\10th Street INSTR PLANS - 10th St.dwg