

IRONS

Point Table			
Point #	Northing	Easting	Raw Description
1	27927.45	32913.27	iron
2	27991.45	32912.62	iron
3	28015.78	32798.33	iron
4	27957.59	32771.67	iron
5	28014.38	32647.70	iron
6	28072.56	32674.35	iron
7	28041.03	32589.52	iron
8	27894.88	32522.57	iron
9	27868.23	32580.76	iron
10	28086.62	32489.99	iron
11	28144.80	32516.64	iron
12	28174.66	32392.48	iron
13	28110.72	32389.76	iron
14	28119.32	32187.51	iron
15	28183.26	32190.23	iron
16	28270.76	32041.96	iron
17	28270.93	32105.96	iron
18	28450.20	32099.19	iron
19	28508.00	32094.32	iron
20	28519.81	32234.48	iron
21	28462.01	32239.35	iron
22	28598.73	32084.00	iron
23	28590.37	32020.55	iron
24	28655.59	32011.96	iron
25	28663.95	32075.41	iron

Point Table			
Point #	Northing	Easting	Raw Description
26	28311.37	31885.37	iron
27	27927.67	31900.15	iron
28	27927.67	31743.97	iron
29	27845.77	32477.82	iron
30	27840.95	32568.27	iron
31	28199.85	32732.66	iron
32	28330.10	32448.28	iron
33	28860.61	32175.84	iron
34	28796.87	32181.66	iron
35	29056.35	32390.80	iron
36	29048.51	32327.28	iron
37	29270.87	32390.94	iron
38	29278.81	32327.43	iron
39	29467.89	32363.23	iron
40	29409.86	32349.61	iron
41	29409.19	32055.07	iron
42	29467.19	32054.94	iron
43	28831.07	32091.85	iron
44	28791.73	32049.23	iron
45	28806.95	32035.19	iron
46	28846.29	32077.81	iron
47	28897.25	32059.04	iron
48	28899.54	32001.08	iron
49	29068.60	32007.77	iron
50	29066.30	32065.73	iron

WATER DISTRIBUTION SYSTEM

Point Table			
Point #	Northing	Easting	Raw Description
6000	27985.45	32912.68	0+00
6001	28010.33	32795.83	1+20.44
6002	28090.85	32620.03	3+13.80
6003	28108.75	32580.95	3+56.79
6004	28139.35	32514.14	4+30.27
6005	28168.67	32392.23	5+56.45
6006	28175.95	32220.83	7+28
6007	28176.12	32216.83	7+32
6008	28176.97	32196.85	7+52
6009	28177.14	32192.85	7+56
6010	28178.66	32157.10	7+91.79
6011	28237.40	32100.06	8+73.66
6012	28270.92	32099.96	9+07.18
6013	28341.59	32098.79	9+77.87
6014	28455.68	32092.77	10+92.13
6015	28597.95	32078.05	12+35.17
6016	28663.17	32069.46	13+00.95
6017	28749.52	32090.15	13+91.76
6018	28759.07	32097.41	14+03.77
6019	27910.83	32537.58	1+98
6020	27892.65	32529.25	2+18
6021	28468.62	32246.36	1+54.14
6022	28453.36	32264.44	1+77.80
6023	28456.13	32297.23	2+10.71
6024	28481.27	32318.47	2+43.62

Point Table			
Point #	Northing	Easting	Raw Description
6025	28514.06	32315.70	2+76.53
6026	28535.30	32290.56	3+09.44
6027	28532.53	32257.76	3+42.35
6028	28801.56	32171.32	14+90.79
6029	28807.50	32205.75	15+25.74
6030	29005.60	32384.44	18+11.30
6031	29020.57	32385.43	18+26.30
6032	29040.56	32385.19	18+46.30
6033	29055.50	32383.85	18+61.30
6034	29257.74	32382.36	20+64
6035	29263.70	32383.03	20+70
6036	29283.54	32385.52	20+90
6037	29290.48	32386.46	20+97
6038	29271.74	32383.99	20+78.10
6039	29382.56	32402.14	iron
6040	29448.36	32417.08	22+57.90
6041	29530.16	32440.16	23+42.90
6042	29544.52	32445.79	23+58.33

RES. "C"

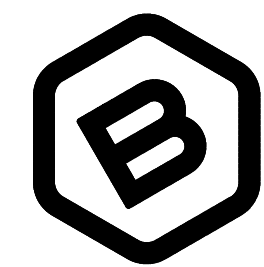
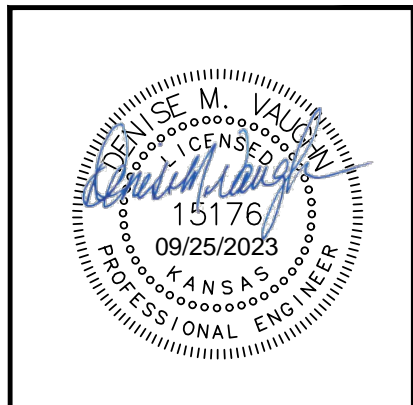
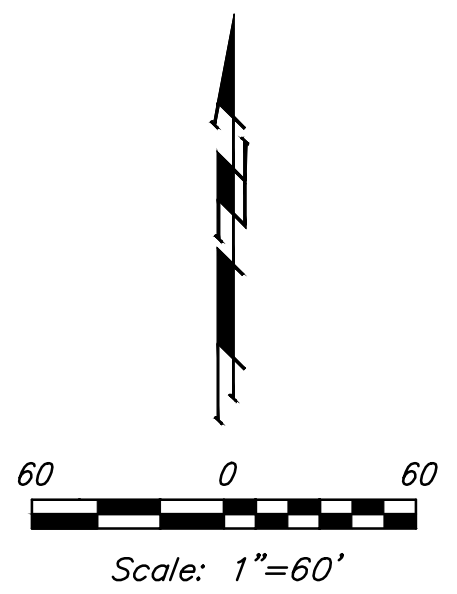
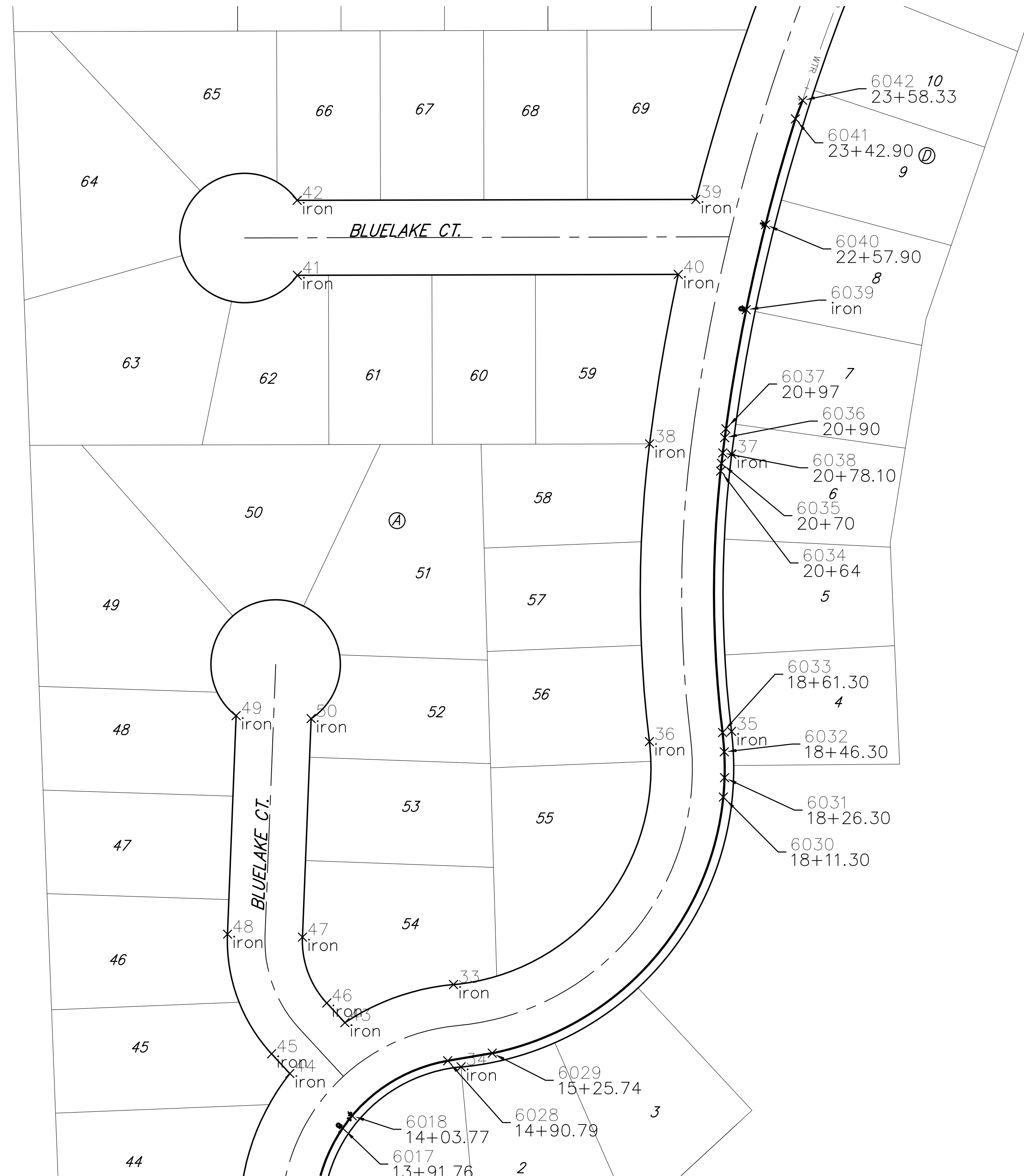

**BAUGHMAN COMPANY**  
 315 Ellis St.  
 Wichita, KS 67211  
 316-262-7271  
 BaughmanCo.com

BLUE LAKE ADD./2ND ADD.  
 PHASE 1

**COORDINATE SHEET**

WATER DISTRIBUTION SYSTEM

PROJECT NUMBER:  
 448-2023-003059

DESIGN: DRAWN:

DATE: 9/25/2023

SHEET OF  
**17 20**

File: E:\Projects\Blue Lake 2nd Addition\Engineering\Phase 1\Wtr 23-03-03-E469Water.dwg