

BENCHMARK:
 BM #1: "□" Cut in middle of N headwall of RCBC on 21st St. North. 1004.3' W & 22.1' N of SE Cor., SE1/4, Sec. 2, T-27-S, R-2-E.
 Elev. = 173.23 City Datum

BM #2: "□" Cut at the SE corner of the intersection of Castle Rock & Castle Rock Ct., Krug North Addition.
 Elev. = 183.50 City Datum

SEWER SERVICE TABLE

NUMBER	TYPE	LOCATION				FOR INFORMATION ONLY	
		LOT NO.	BLOCK NO.	LINE NO.	STATION\ DIRECTION	APPROXIMATE LENGTH 4" PIPE	
						VERTICAL	HORIZONTAL
24	4" Stub	7	A	1B	0+00	10'	16'
25	4" Stub	8	A	1B	1+26.9	8'	16' ⁹ / ₁
26	4" Stub	9	A	1B	1+26.9	8'	26' ⁵ / ₁

NOTE: Vertical Riser Pipe shall be extended to 2' minimum above ground water elevation and 4' maximum below proposed ground elevation.

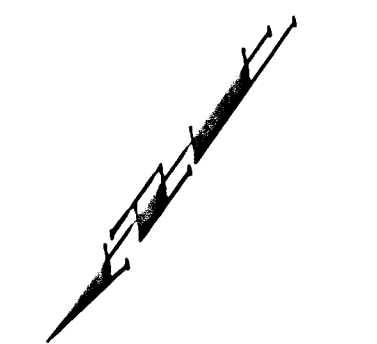

Scale: 1" = 40' Horizontal
 1" = 5' Vertical
 • = Iron

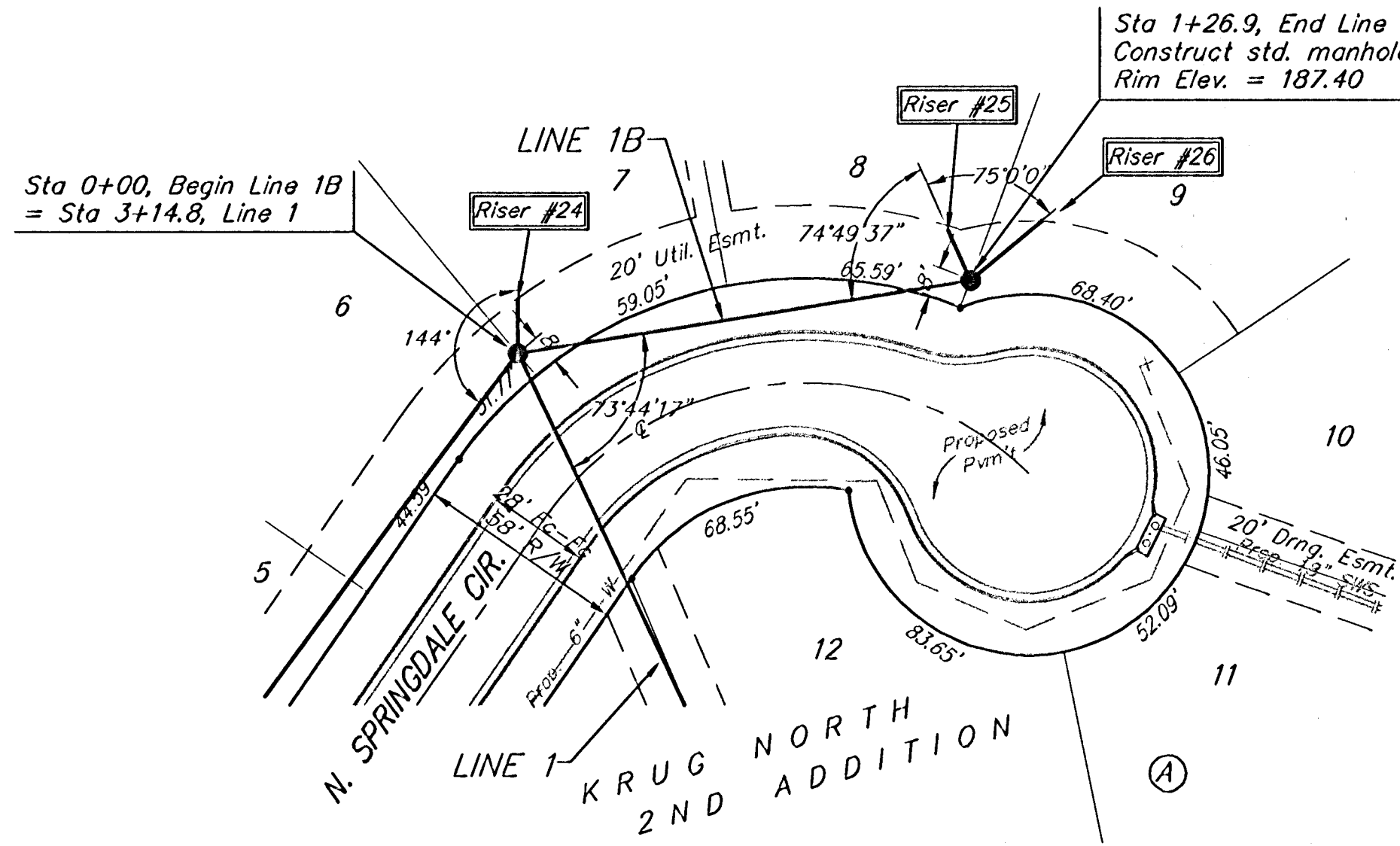
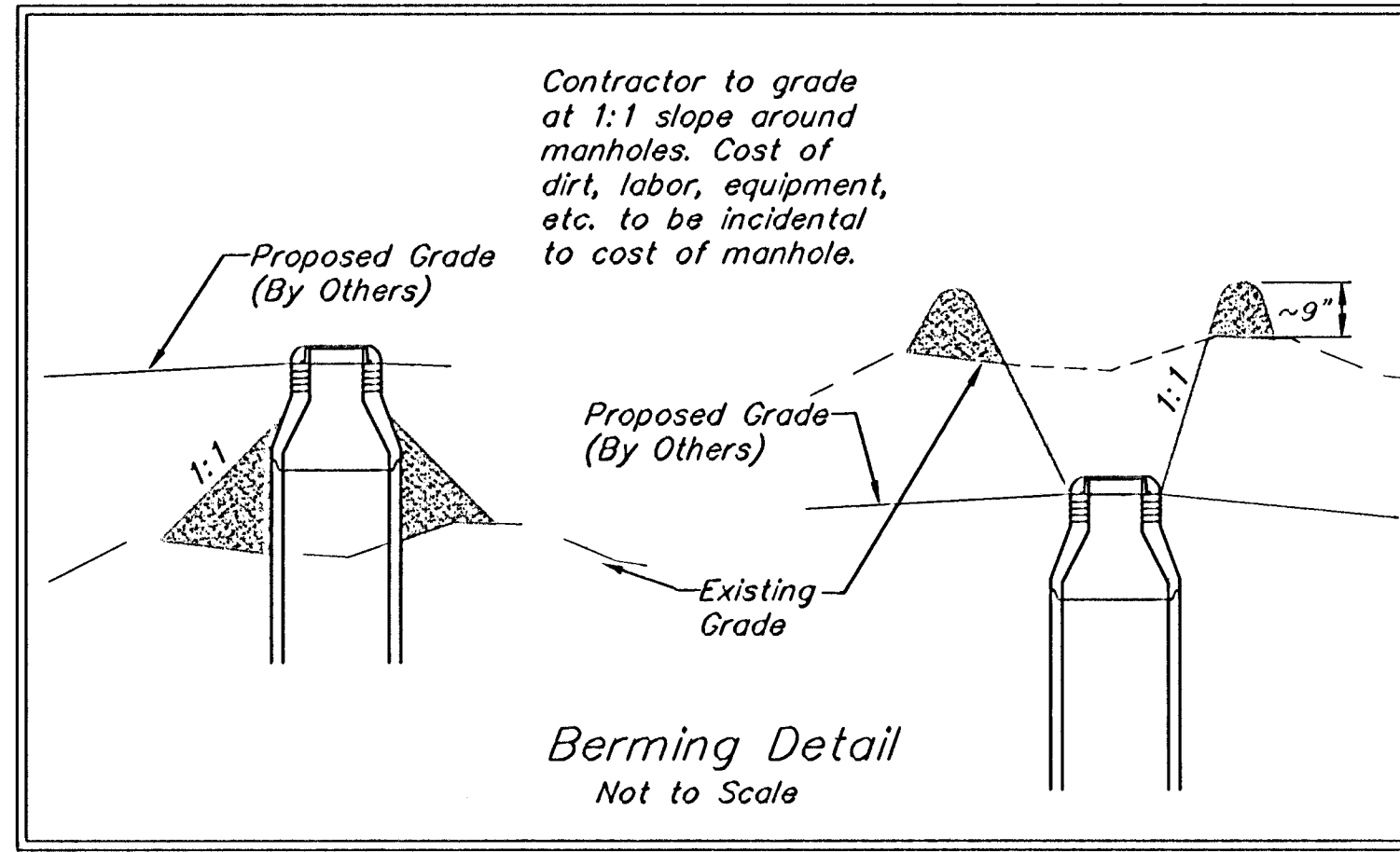

All trench and manhole excavation areas from Sta. 0+00 to Sta. 1+26.9, Line 1B shall be backfilled with sand. The sand backfill shall be within two feet of existing grade and shall be water-jetted and vibrated during backfilling. All costs shall be paid for as L.F. "Sand Backfill Jetted and Vibrated".

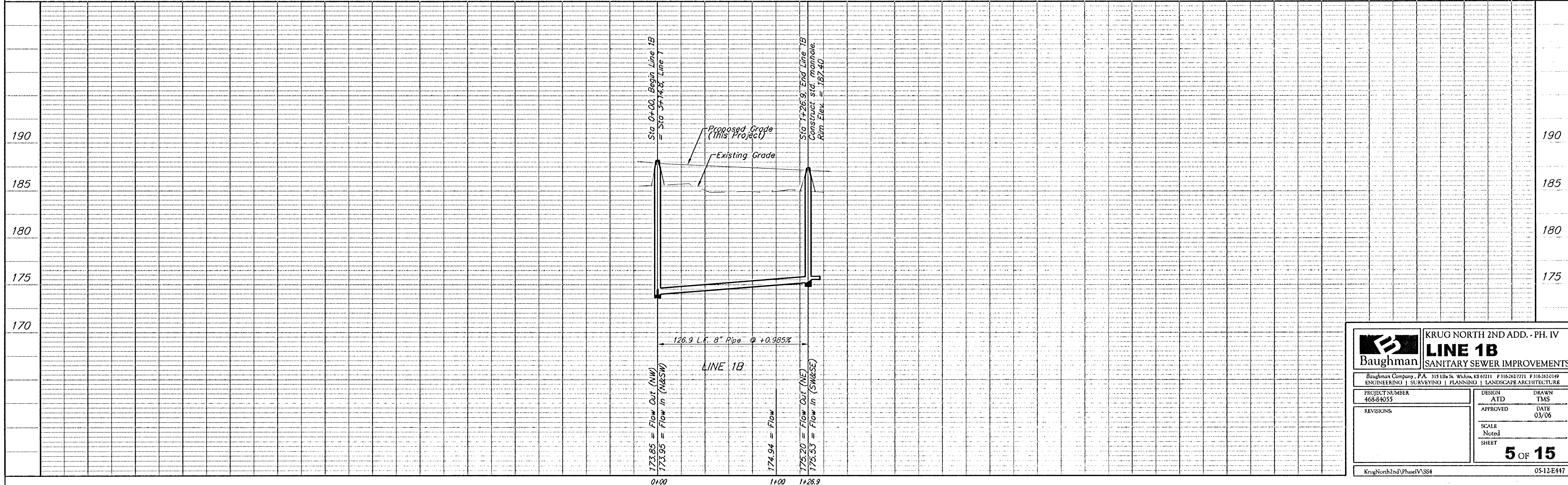

	KRUG NORTH 2ND ADD. - PH. IV	
	LINE 1B	
SANITARY SEWER IMPROVEMENTS		
Baughman Company, P.A. 315 E. 11th St. Wichita, KS 67211 P 316-262-7711 F 316-262-0149		
ENGINEERING SURVEYING PLANNING LANDSCAPE ARCHITECTURE		
PROJECT NUMBER 468-84055	DESIGN ATD	DRAWN TMS
REVISIONS	APPROVED	DATE 03/06
SCALE Noted		SHEET 5 OF 15
KrugNorth2ndVPhaseVSS4		05-12-E417