

SAVED 10/17/2023 1:46:23 PM BY KONNER WELLS
 PLOTTED 10/17/2023 2:00:17 PM BY KONNER WELLS
 U:\WICHITA-CIVIL\2020\200335\004\PEC\DRAWINGS\PHASE 1 AND 2\200335-004-CU102.DWG

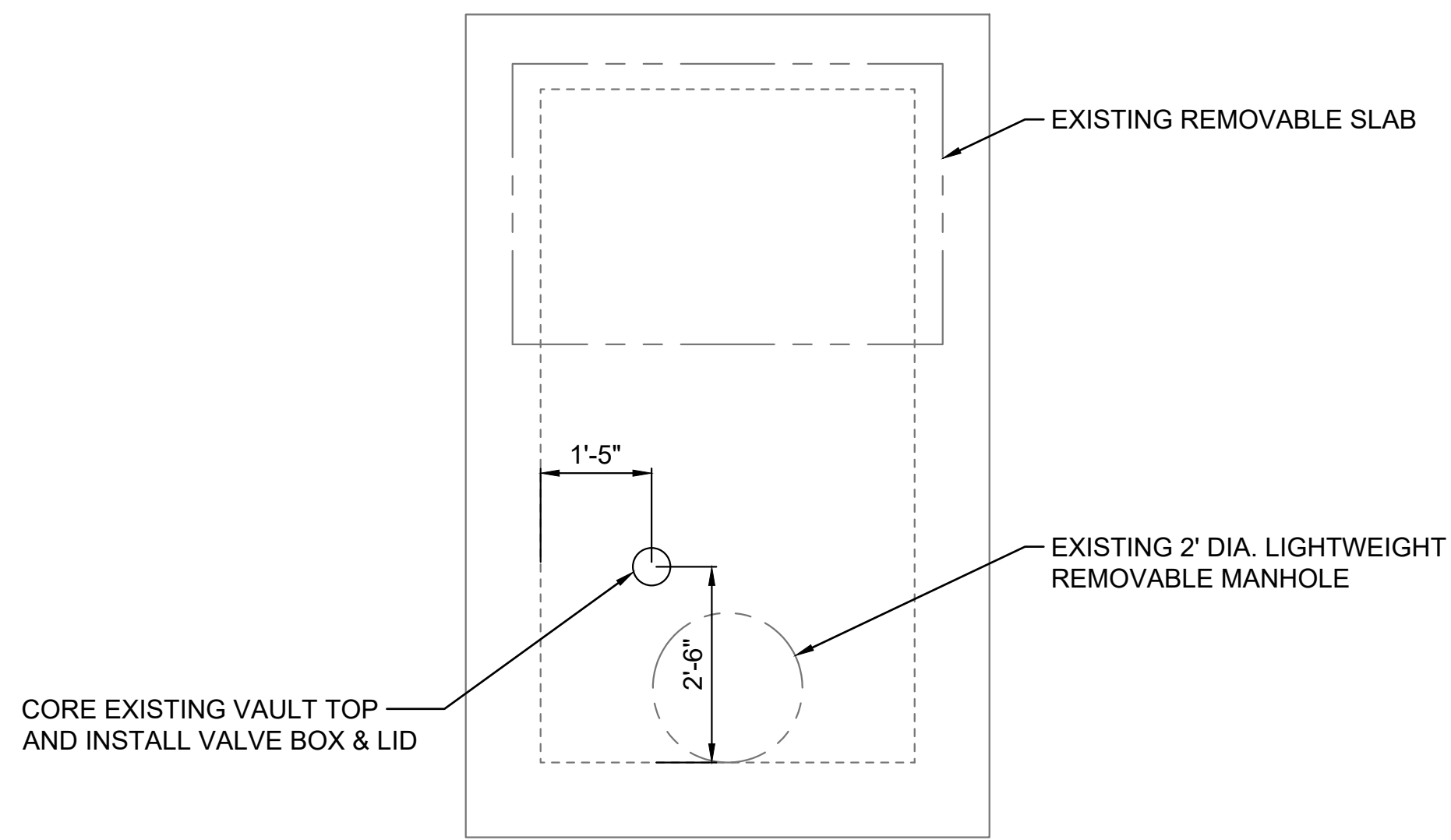

TOP

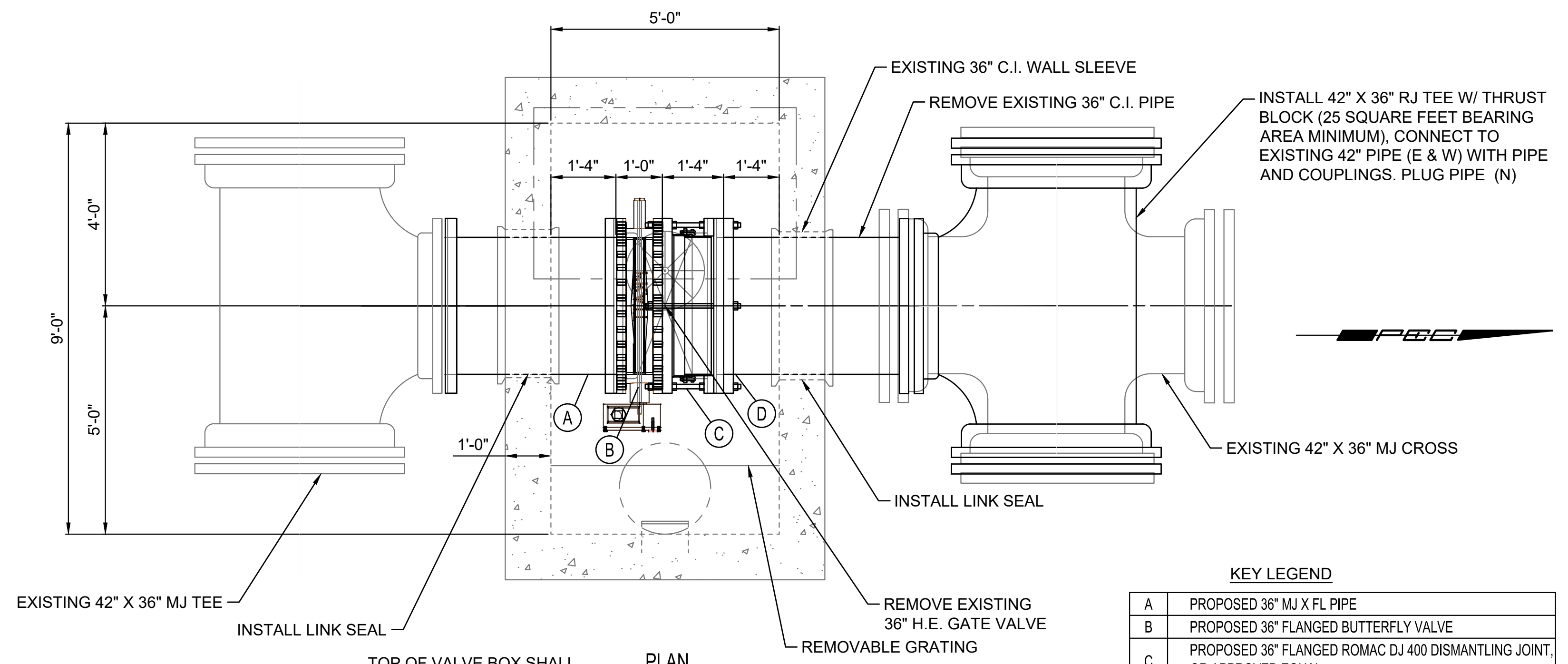

PLAN

KEY LEGEND

A	PROPOSED 36" MJ X FL PIPE
B	PROPOSED 36" FLANGED BUTTERFLY VALVE
C	PROPOSED 36" FLANGED ROMAC DJ 400 DISMANTLING JOINT, OR APPROVED EQUAL
D	PROPOSED 36" MJ X FL PIPE

TOP OF VALVE BOX SHALL MATCH TOP OF VAULT COVER. VALVE STEM EXT. SHALL EXTEND TO 2" BELOW TOP OF VALVE BOX.

* PRIOR TO BEGINNING CONSTRUCTION, THE CONTRACTOR SHALL EXCAVATE THE EXISTING 36" PIPE TO VERIFY PIPE SIZE, TYPE, FITTINGS, AND HORIZONTAL AND VERTICAL LOCATION. THE CONTRACTOR SHALL REPORT HIS FINDINGS TO THE ENGINEER SO THAT ANY NECESSARY PLAN MODIFICATIONS CAN BE MADE. ANY ADDITIONAL LABOR OR MATERIALS NECESSARY TO COMPLETE THE CONNECTION SHALL BE CONSIDERED SUBSIDIARY TO THE PROJECT.

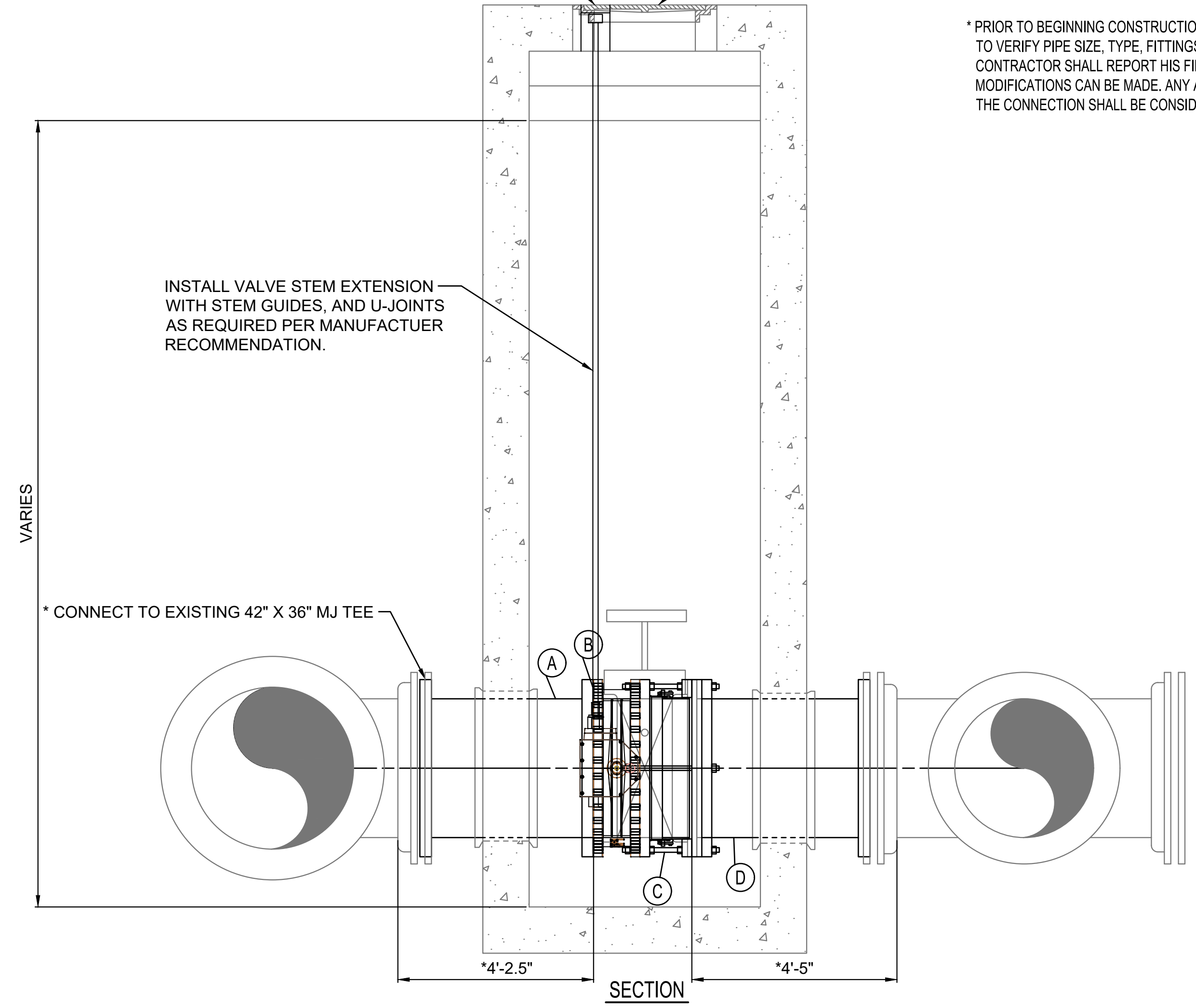

36" LINE VALVE VAULT DETAIL

SCALE 1" = 2'



CONSTRUCTION PLANS
 FOR
**HESS PUMP STATION
 SITE VALVE REPLACEMENT
 (PHASE 1 AND 2)**
 PAUL GUNZELMAN, P.E. - INTERIM CITY ENGINEER
 CITY OF WICHITA PROJECT NO. 448-2021-005881

Issue:	
JOB NO.	35-200335-004-0042
DATE	OCTOBER 2023
PM	TBRK
DESIGNED BY	KJW
DRAWN BY	KTD
CHECKED BY	RWG

EXISTING VALVE VAULT #FUV09 (PHASE 1)

CU102