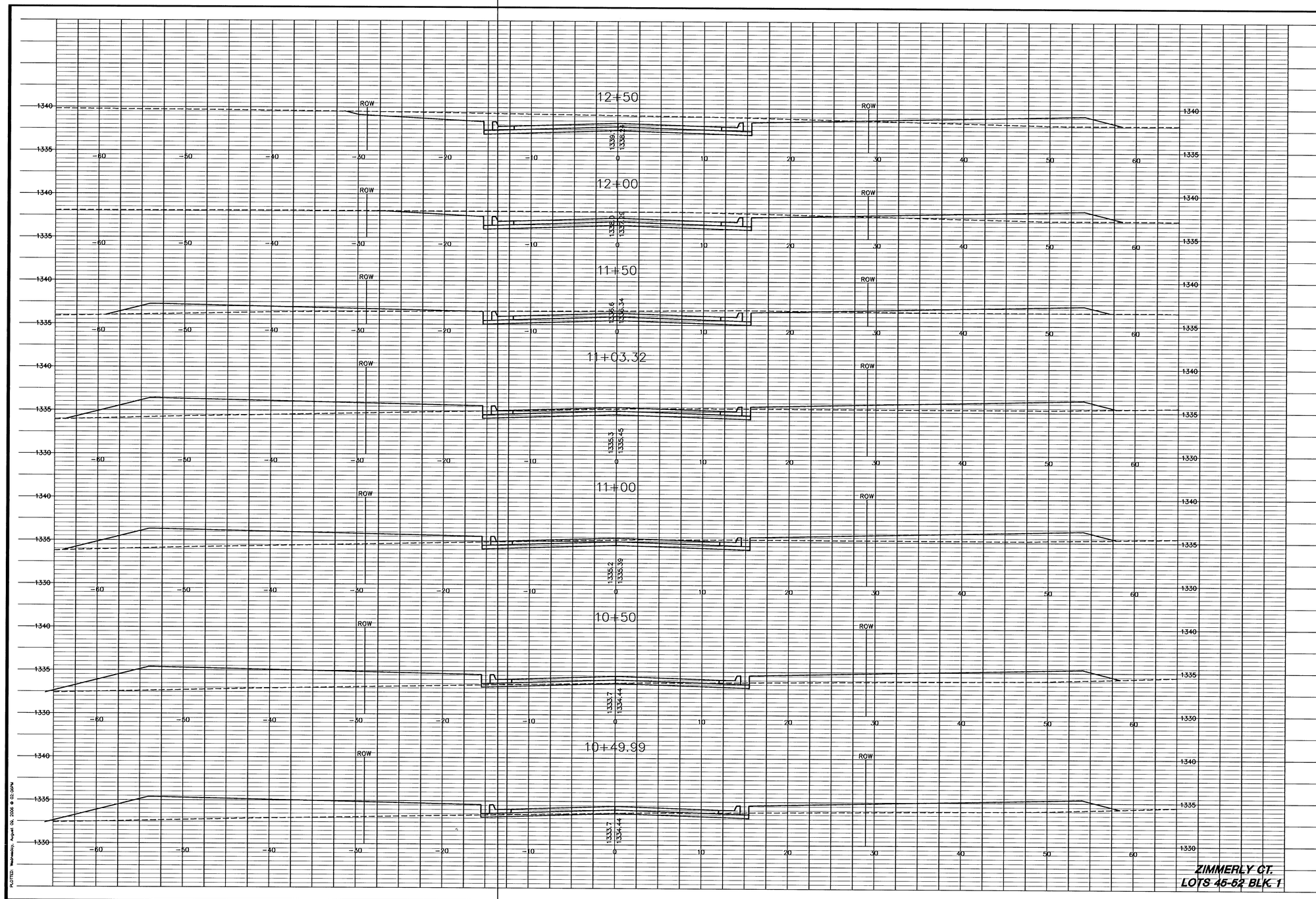

MKEC ENGINEERING CONSULTANTS, INC.
411 N. WEBB ROAD
WICHITA, KS. 67206
316 - 684 - 9600

PAVING AND INCIDENTAL DRAINAGE

WOODLAND LAKES 3RD & 4TH

ZIMMERLY PHASE

CROSS SECTIONS
SHEET TITLE

472-83718
PROJECT NUMBER

SRS
DESIGN BY

BFL/DM
DRAWN BY

GJA
CHECKED BY

ISSUED
AUGUST 2006

REVISED

SHEET NO.
29 of 36

H:\CIVIL\95038\02172\dwg\Prev\ZIMMERLY\X-Sections\02172sx6

PLOTTED: Wednesday, August 09, 2006 @ 02:00PM