

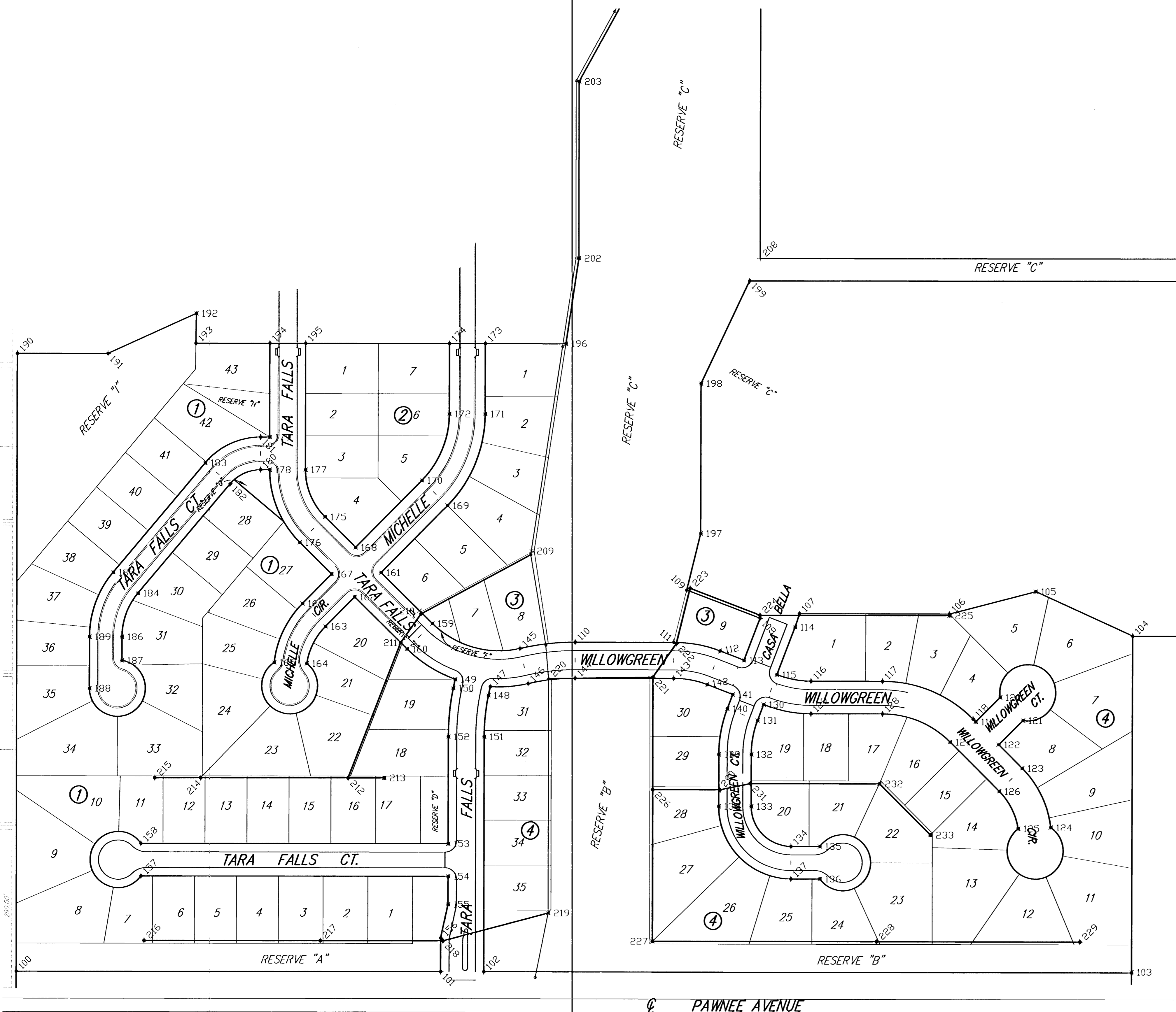

SCALE 1" = 100'
IRON = •



PNT	EASTING	NORTHING	DESC.
100	20000.12	20060.00	IRON
101	20758.38	20058.56	IRON
102	20835.38	20058.41	IRON
103	21992.04	20057.72	IRON
104	21994.29	20656.22	IRON
105	21821.37	20735.73	IRON
106	21667.23	20695.92	IRON
107	21399.41	20696.46	IRON
108	21329.13	20688.17	IRON
109	21198.18	20738.42	IRON
110	20998.87	20645.62	IRON
111	21175.05	20645.28	IRON
112	21257.71	20629.89	IRON
113	21300.48	20613.48	IRON
114	21391.70	20672.58	IRON
115	21359.15	20587.75	IRON
116	21420.08	20576.41	IRON
117	21547.72	20576.16	IRON
118	21709.52	20508.79	IRON
119	21714.18	20504.10	IRON
120	21757.73	20547.48	IRON
121	21798.66	20506.39	IRON
122	21755.12	20463.01	IRON
123	21797.09	20420.88	IRON
124	21848.10	20315.05	IRON
125	21789.83	20313.22	IRON
126	21756.00	20379.94	IRON
127	21668.43	20467.85	IRON
128	21547.61	20518.16	IRON
129	21419.97	20518.41	IRON
130	21335.58	20534.70	IRON
131	21324.82	20506.64	IRON
132	21313.47	20445.71	IRON
133	21313.30	20353.06	IRON
134	21384.16	20281.92	IRON
135	21435.90	20281.83	IRON
136	21435.79	20223.83	IRON
137	21384.05	20223.92	IRON
138	21255.30	20353.17	IRON
139	21255.47	20445.82	IRON
140	21270.67	20527.42	IRON
141	21280.35	20552.65	IRON
142	21234.79	20520.14	IRON
143	21174.93	20581.28	IRON
144	20988.75	20581.62	IRON
145	20900.23	20634.40	IRON
146	20914.72	20572.06	IRON
147	20847.00	20566.53	IRON
148	20843.80	20551.05	IRON
149	20784.32	20579.49	IRON
150	20781.12	20564.01	IRON
151	20836.18	20477.24	IRON
152	20772.18	20477.36	IRON
153	20771.82	20286.54	IRON
154	20771.71	20228.54	IRON
155	20771.61	20178.54	IRON
156	20758.50	20118.56	IRON

PNT	EASTING	NORTHING	DESC.
157	20222.95	20229.58	IRON
158	20223.06	20287.58	IRON
159	20743.85	20678.78	IRON
160	20698.77	20633.35	IRON
161	20652.28	20769.65	IRON
162	20605.07	20726.34	IRON
163	20553.10	20673.97	IRON
164	20519.50	20607.81	IRON
165	20461.23	20609.83	IRON
166	20511.93	20714.82	IRON
167	20563.90	20767.19	IRON
168	20606.85	20814.73	IRON
169	20770.79	20889.08	IRON
170	20725.36	20834.76	IRON
171	20838.11	21052.03	IRON
172	20774.11	21052.15	IRON
173	20838.36	21177.82	IRON
174	20774.36	21177.95	IRON
175	20552.15	20869.01	IRON
176	20507.07	20823.58	IRON
177	20517.27	20953.01	IRON
178	20453.27	20953.14	IRON
179	20453.38	21011.14	IRON
180	20436.77	20953.17	IRON
181	20436.89	21011.17	IRON
182	20382.41	20928.02	IRON
183	20338.13	20965.47	IRON
184	20217.92	20733.50	IRON
185	20173.63	20770.95	IRON
186	20189.31	20655.61	IRON
187	20189.23	20613.47	IRON
188	20131.13	20564.23	IRON
189	20131.31	20655.73	IRON
190	20002.34	21161.09	IRON
191	20164.45	21160.87	IRON
192	20322.46	21232.00	IRON
193	20321.62	21178.86	IRON
194	20453.72	21178.59	IRON
195	20517.72	21178.47	IRON
196	20982.50	21177.53	IRON
197	21223.26	20839.38	IRON
198	21223.80	21106.66	IRON
199	21310.73	21289.36	IRON
200	22596.81	21327.66	IRON
201	22596.66	21287.66	IRON
202	21005.92	21329.76	IRON
203	21006.33	21644.76	IRON
204	21216.59	22025.38	IRON
205	21266.59	22025.33	IRON
206	21266.72	22151.27	IRON
207	21332.11	22151.20	IRON
208	21329.74	21329.33	IRON
209	20920.63	20808.21	MH
210	20721.09	20701.36	MH
211	20687.38	20644.66	MH
212	20593.31	20403.87	MH
213	20657.81	20403.75	MH

PNT	EASTING	NORTHING	DESC.
214	20329.81	20404.37	MH
215	20247.81	20404.53	MH
216	20228.49	20114.57	MH
217	20543.49	20113.97	MH
218	20762.49	20113.55	MH
219	20950.58	20163.20	MH
220	20951.37	20580.66	MH
221	21137.73	20583.35	MH
222	21179.69	20643.23	MH
223	21204.10	20741.50	MH
224	21328.95	20693.60	MH
225	21667.61	20692.92	MH
226	21137.35	20382.84	MH
227	21136.84	20112.84	MH
228	21536.84	20112.08	MH
229	21899.82	20111.39	MH
230	21257.35	20382.61	MH
231	21311.37	20393.61	MH
232	21542.42	20393.17	MH
233	21633.13	20302.12	MH

CASA BELLA ADDITION
KEY MAP
WICHITA, KANSAS

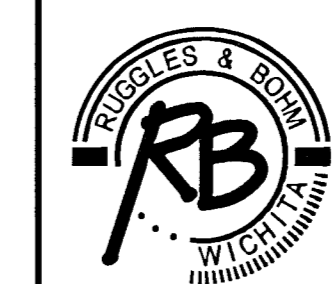

Ruggles & Bohm, P.A.
Engineering, Surveying, Land Planning
924 North Main
Wichita, Kansas 67203
www.rbkansas.com
(316) 284-8008
(316) 284-4621 fax
E-mail: info@rbkansas.com

DESIGN	AML	SHEET 14 OF 16
DRAWN	AML	
REVIEW		
UTILITY		
DRAWING FILE	PROJECT NUMBER	DATE
Details [Key Map]	468-84072	Oct. 26, 2005