

10/10/2023 2:54:19 PM  
 C:\Local Revit Projects\South Lakes Pickleball Complex\_bmmitchell\_sa.rvt

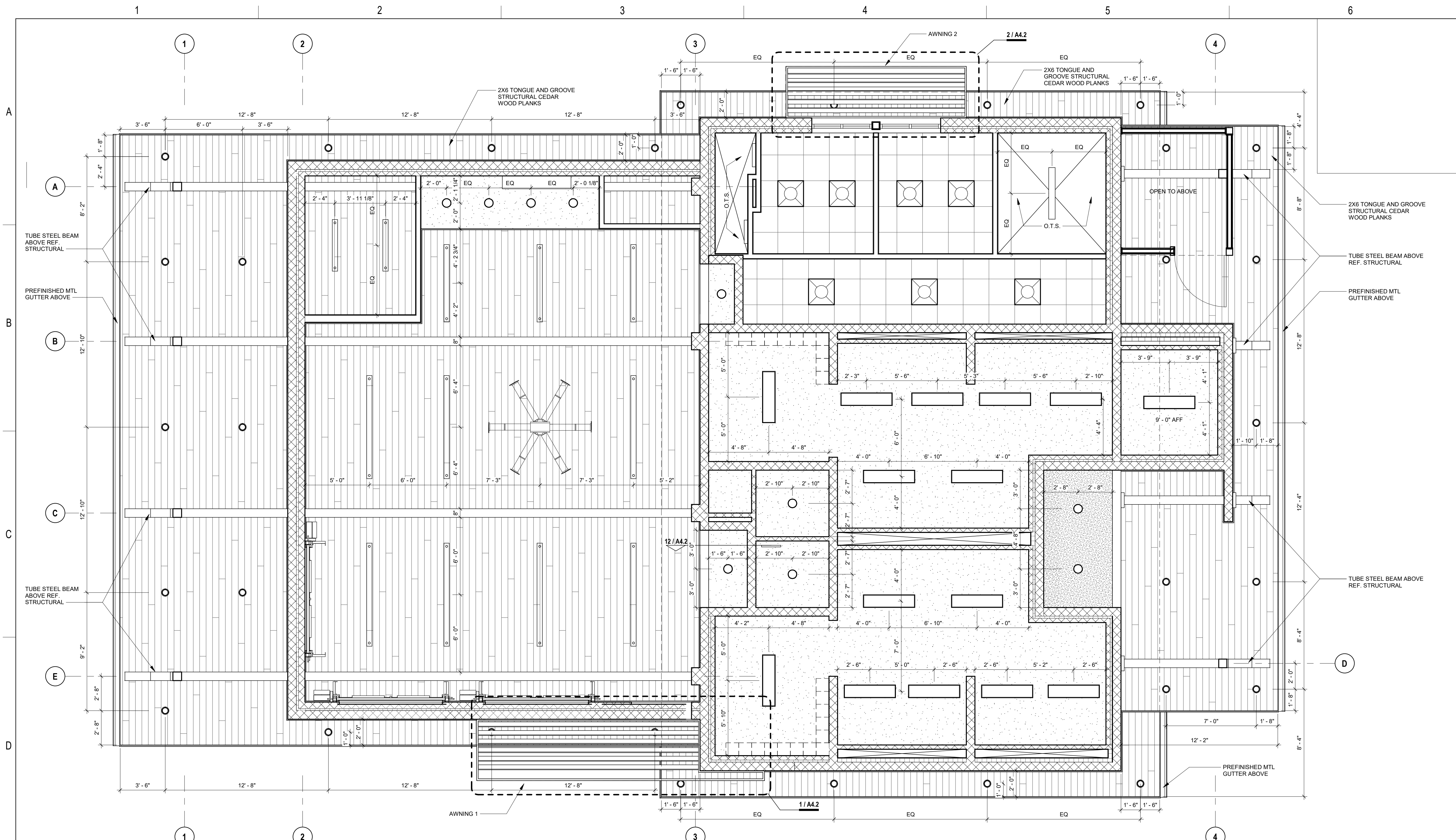

**A RCP 1ST FLOOR**  
 1/4" = 1'-0"

1. ALL SUSPENDED ACOUSTICAL CEILING TILE TO BE 10' 0" AFF UNLESS OTHERWISE NOTED.
2. ALL GYPSUM BOARD CEILINGS TO BE SUPPORTED ON MTL STUD FRAMING @ 16" O.C. MAX SUPPORTED FROM STRUCTURE ABOVE.
3. ALL GYPSUM BOARD SOFFITS TO BE FRAMED W/ MTL STUDS @ 16" O.C. UNLESS OTHERWISE NOTED.
4. SEE ELECTRICAL FOR FINAL LIGHTING LAYOUT AND FIXTURE COUNT. REFERENCE ARCHITECTURAL FOR FIXTURE TYPE, GRID ARRANGEMENT AND CEILING HEIGHT.
5. CONTACT ARCHITECT IF CONFLICT SHOULD OCCUR ON CEILING LAYOUTS BETWEEN MECHANICAL, ELECTRICAL, OR OTHER ENGINEERING.
6. AT COMPLETION OF CEILING INSTALLATION AND ADJUSTMENT OF MATERIALS, ANY ACOUSTICAL TILES WHICH HAVE BEEN SOILED OR DAMAGED SHALL BE REPLACED WITH NEW TILES.
7. THE SUSPENDED CEILING SHALL BE ABSOLUTELY LEVEL & WITHOUT SAGS. ALL BARS SHALL BE IN TRUE ALIGNMENT & PARALLEL. USE OF LASER BEAM SYSTEM IS RECOMMENDED. T-BAR GRID SHALL BE INSTALLED ONLY AFTER FINAL ROOFING HAS BEEN COMPLETED. ACOUSTICAL TILES SHALL BE INSTALLED ONLY AFTER BUILDING HAS BEEN COMPLETELY CLOSED IN.
8. SEE MECHANICAL DRAWINGS FOR DUCT AND DIFFUSER LOCATIONS.
9. INSTALL CEILING FIXTURES SMALLER THAN 2' X 2' IN CENTER OF CEILING TILE. ALL CEILING ELEMENTS TO BE LOCATED AT CENTER OF CEILING TILE, U.N.O.
10. INSTALL UNDERWRITERS LABORATORIES, INC. (U.L.) LABELED DEVICES THROUGHOUT, AS REQUIRED BY CODE.
11. CONTRACTOR TO LAY ACOUSTICAL TILE CEILING FROM CENTER OF ROOM BOTH WAYS. SEE REFLECTED CEILING PLAN FOR DESIGN INTENT.
12. LEVEL 4 GYPSUM FINISH TYPICAL.

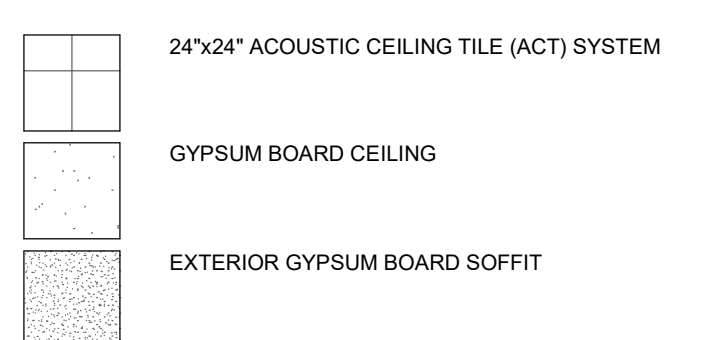

**RCP NOTES**

**RCP LEGEND**



SHELDENARCH.COM  
 800 E. First Suite 140 Wichita, KS 67202 316.263.4300



**SOUTH LAKES  
 SPORTS PARK  
 WICHITA, KS**

Issue:		
100% PLANS		10/16/23

JOB NO.	220008-003
DATE	16 OCTOBER 2023
PM	NLS
DESIGNED BY	BRM
DRAWN BY	BRM
CHECKED BY	DBB
REFLECTED CEILING PLAN	

**A7.1**