

BENCHMARKS:

BENCHMARK #1:
CROSS CUT IN SQUARE CUT, TOP OF CURB
AT WEST END OF CURB RETURN,
NORTHWEST CORNER OF SHEFFORD AND W
35TH ST S, 14.5' SOUTH & 5.0' WEST OF
THE SOUTHEAST CORNER OF LOT 1,
BLOCK D, HARVEST RIDGE ADDITION.
ELEV. = 1336.39 (NAVD88)

BENCHMARK #2:
CROSS CUT IN SQUARE CUT ON TOP
FRONT CENTER OF CATCH BASIN, WEST
SIDE OF HOLLYWOOD, 4.6' NORTH & 12.8'
EAST OF SOUTHEAST CORNER OF LOT 2,
BLOCK C, HARVEST RIDGE ADDITION.
ELEVATION = 1335.39 (NAVD88)

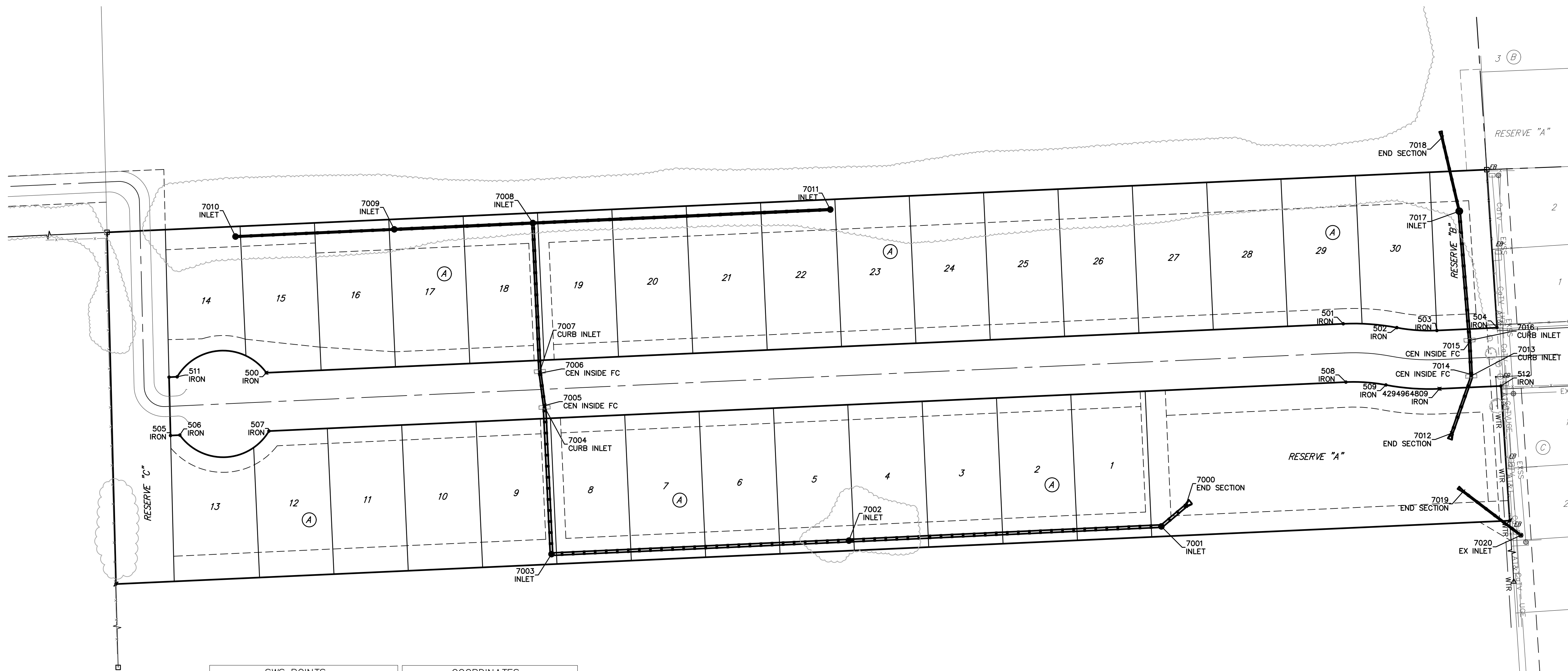
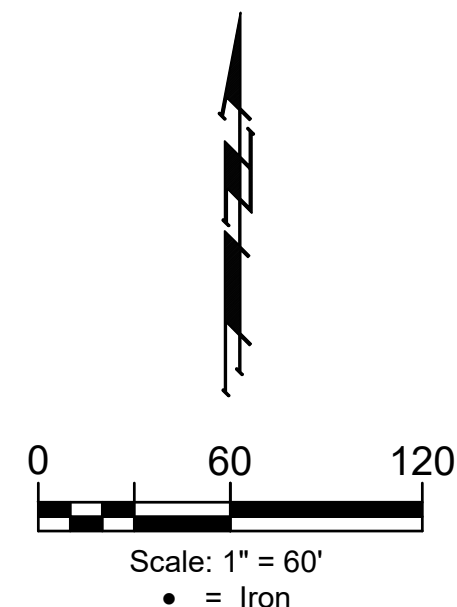

SWS POINTS				COORDINATES			
Point #	Northing	Easting	Description	Point #	Northing	Easting	Description
7000	1,663,874.31	1,610,072.44	END SECTION	501	1,664,055.30	1,610,228.98	IRON
7001	1,663,853.89	1,610,048.12	INLET	502	1,664,051.49	1,610,282.25	IRON
7002	1,663,839.77	1,609,737.44	INLET	503	1,664,048.64	1,610,322.03	IRON
7003	1,663,826.33	1,609,441.75	INLET	504	1,664,051.36	1,610,391.97	IRON
7004	1,663,972.50	1,609,434.85	CURB INLET	505	1,663,944.26	1,609,062.98	IRON
7005	1,663,974.00	1,609,434.78	CEN INSIDE FC	506	1,663,944.68	1,609,072.20	IRON
7006	1,664,006.17	1,609,430.27	CEN INSIDE FC	507	1,663,948.71	1,609,160.83	IRON
7007	1,664,007.66	1,609,430.20	CURB INLET	508	1,663,997.36	1,610,231.61	IRON
7008	1,664,155.43	1,609,423.26	INLET	509	1,663,994.51	1,610,271.39	IRON
7009	1,664,149.14	1,609,285.40	INLET	511	1,664,002.62	1,609,069.57	IRON
7010	1,664,142.00	1,609,127.56	INLET	512	1,663,993.48	1,610,385.76	IRON
7011	1,664,168.85	1,609,718.95	INLET	1000	1,664,022.42	1,610,383.86	CL
7012	1,663,946.59	1,610,337.03	END SECTION				
7013	1,664,003.47	1,610,356.19	CURB INLET				
7014	1,664,004.97	1,610,356.12	CEN INSIDE FC				
7015	1,664,037.28	1,610,354.65	CEN INSIDE FC				
7016	1,664,038.78	1,610,354.58	CURB INLET				
7017	1,664,167.20	1,610,344.32	INLET				
7018	1,664,240.46	1,610,327.17	END SECTION				
7019	1,663,888.65	1,610,348.29	END SECTION				
7020	1,663,845.14	1,610,405.57	EX INLET				

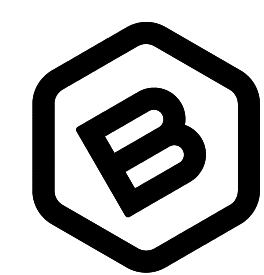
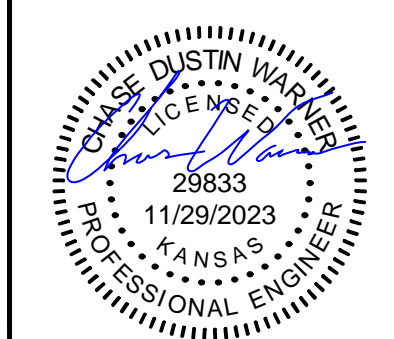

**BAUGHMAN
COMPANY**

315 Ellis St.
Wichita, KS 67211
BaughmanCo.com

SKYWAY WEST
6TH ADDITION

**STORMSEWER
COORDINATES**

STORMWATER DRAIN
IMPROVEMENTS

PROJECT NUMBER:
458-2023-085537

DESIGN: CDW DRAWN: CDW
DATE: August 14, 2023

SHEET OF
25 27

File: E:\Projects\Skyway West 6th_22-05-P786\Engineering\Phase 1\SWD-SWS\SWS.dwg