

**BENCHMARKS:**

**BENCHMARK #1:**  
CROSS CUT IN SQUARE CUT, TOP OF CURB AT WEST END OF CURB RETURN, NORTHWEST CORNER OF SHEFFORD AND W 35TH ST S, 14.5' SOUTH & 5.0' WEST OF THE SOUTHEAST CORNER OF LOT 1, BLOCK D, HARVEST RIDGE ADDITION.  
ELEV. = 1336.39 (NAVD88)

**BENCHMARK #2:**  
CROSS CUT IN SQUARE CUT ON TOP FRONT CENTER OF CATCH BASIN, WEST SIDE OF HOLLYWOOD, 4.6' NORTH & 12.8' EAST OF SOUTHEAST CORNER OF LOT 2, BLOCK C, HARVEST RIDGE ADDITION.  
ELEVATION = 1335.39 (NAVD88)

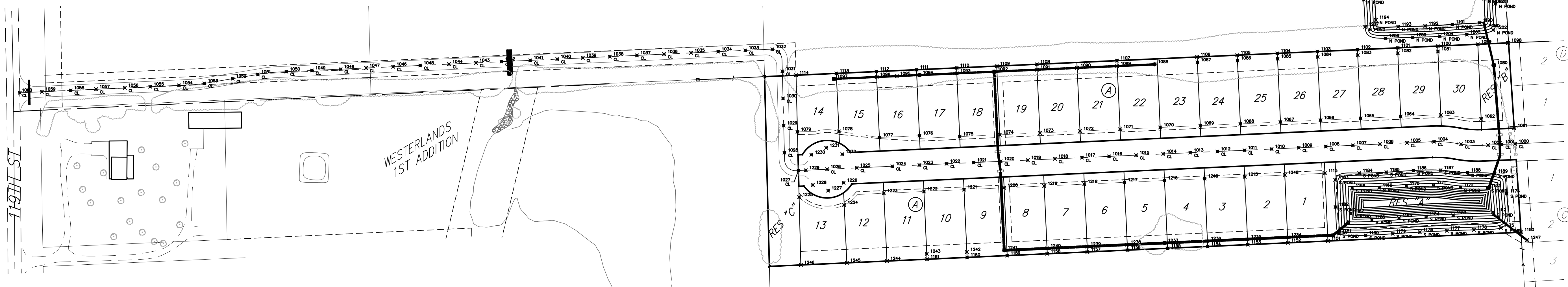
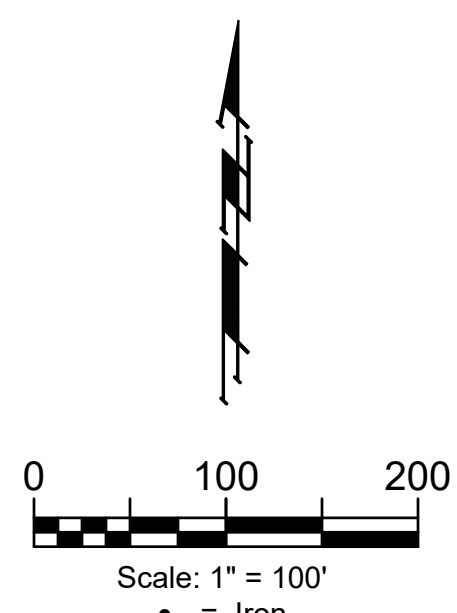

| COORDINATES |            |            |         |             |
|-------------|------------|------------|---------|-------------|
| Point #     | Northing   | Easting    | Elev    | Description |
| 1000        | 1664022.42 | 1610383.86 | 1336.80 | CL          |
| 1001        | 1664021.29 | 1610358.89 | 1337.05 | CL          |
| 1002        | 1664020.15 | 1610333.91 | 1337.26 | CL          |
| 1003        | 1664021.76 | 1610284.04 | 1337.67 | CL          |
| 1004        | 1664026.48 | 1610234.37 | 1338.08 | CL          |
| 1005        | 1664024.25 | 1610184.42 | 1338.49 | CL          |
| 1006        | 1664021.98 | 1610134.48 | 1338.90 | CL          |
| 1007        | 1664019.71 | 1610084.53 | 1339.31 | CL          |
| 1008        | 1664017.44 | 1610034.58 | 1339.72 | CL          |
| 1009        | 1664015.17 | 1609984.63 | 1340.13 | CL          |
| 1010        | 1664012.90 | 1609934.68 | 1340.54 | CL          |
| 1011        | 1664010.63 | 1609884.73 | 1340.95 | CL          |
| 1012        | 1664008.36 | 1609834.78 | 1341.36 | CL          |
| 1013        | 1664006.09 | 1609784.84 | 1341.77 | CL          |
| 1014        | 1664003.82 | 1609734.89 | 1342.18 | CL          |
| 1015        | 1664001.55 | 1609684.94 | 1342.59 | CL          |
| 1016        | 1663999.28 | 1609634.99 | 1343.00 | CL          |
| 1017        | 1663997.01 | 1609585.04 | 1343.41 | CL          |
| 1018        | 1663994.74 | 1609535.09 | 1343.82 | CL          |
| 1019        | 1663992.47 | 1609485.15 | 1344.23 | CL          |
| 1020        | 1663990.20 | 1609435.20 | 1344.64 | CL          |
| 1021        | 1663987.93 | 1609385.25 | 1345.05 | CL          |
| 1022        | 1663985.66 | 1609335.30 | 1345.46 | CL          |
| 1023        | 1663983.39 | 1609285.35 | 1345.87 | CL          |
| 1024        | 1663981.12 | 1609235.40 | 1346.28 | CL          |
| 1025        | 1663978.85 | 1609185.45 | 1346.69 | CL          |
| 1026        | 1663976.58 | 1609135.50 | 1347.10 | CL          |
| 1027        | 1663974.31 | 1609085.55 | 1347.51 | CL          |
| 1028        | 1663972.04 | 1609035.60 | 1347.92 | CL          |
| 1029        | 1663969.77 | 1608985.65 | 1348.33 | CL          |

| COORDINATES |            |            |         |             |
|-------------|------------|------------|---------|-------------|
| Point #     | Northing   | Easting    | Elev    | Description |
| 1030        | 1664106.06 | 1609033.82 | 1341.30 | CL          |
| 1031        | 1664104.79 | 1609008.87 | 1341.71 | CL          |
| 1032        | 1664103.52 | 1608983.92 | 1342.12 | CL          |
| 1033        | 1664102.25 | 1608958.97 | 1342.53 | CL          |
| 1034        | 1664100.98 | 1608934.02 | 1342.94 | CL          |
| 1035        | 1664099.71 | 1608909.07 | 1343.35 | CL          |
| 1036        | 1664098.44 | 1608884.12 | 1343.76 | CL          |
| 1037        | 1664097.17 | 1608859.17 | 1344.17 | CL          |
| 1038        | 1664095.90 | 1608834.22 | 1344.58 | CL          |
| 1039        | 1664094.63 | 1608809.27 | 1344.99 | CL          |
| 1040        | 1664093.36 | 1608784.32 | 1345.40 | CL          |
| 1041        | 1664092.09 | 1608759.37 | 1345.81 | CL          |
| 1042        | 1664090.82 | 1608734.42 | 1346.22 | CL          |
| 1043        | 1664089.55 | 1608709.47 | 1346.63 | CL          |
| 1044        | 1664088.28 | 1608684.52 | 1347.04 | CL          |
| 1045        | 1664087.01 | 1608659.57 | 1347.45 | CL          |
| 1046        | 1664085.74 | 1608634.62 | 1347.86 | CL          |
| 1047        | 1664084.47 | 1608609.67 | 1348.27 | CL          |
| 1048        | 1664083.20 | 1608584.72 | 1348.68 | CL          |
| 1049        | 1664081.93 | 1608559.77 | 1349.09 | CL          |
| 1050        | 1664080.66 | 1608534.82 | 1349.50 | CL          |
| 1051        | 1664079.39 | 1608509.87 | 1349.91 | CL          |
| 1052        | 1664078.12 | 1608484.92 | 1350.32 | CL          |
| 1053        | 1664076.85 | 1608459.97 | 1350.73 | CL          |
| 1054        | 1664075.58 | 1608435.02 | 1351.14 | CL          |
| 1055        | 1664074.31 | 1608410.07 | 1351.55 | CL          |
| 1056        | 1664073.04 | 1608385.12 | 1351.96 | CL          |
| 1057        | 1664071.77 | 1608360.17 | 1352.37 | CL          |
| 1058        | 1664070.50 | 1608335.22 | 1352.78 | CL          |
| 1059        | 1664069.23 | 1608310.27 | 1353.19 | CL          |

| COORDINATES |            |            |         |             |
|-------------|------------|------------|---------|-------------|
| Point #     | Northing   | Easting    | Elev    | Description |
| 1060        | 1664116.49 | 1607626.48 |         | CL          |
| 1061        | 1664115.22 | 1607601.53 | 1337.69 |             |
| 1062        | 1664113.95 | 1607576.58 | 1338.10 |             |
| 1063        | 1664112.68 | 1607551.63 | 1338.51 |             |
| 1064        | 1664111.41 | 1607526.68 | 1338.92 |             |
| 1065        | 1664110.14 | 1607501.73 | 1339.33 |             |
| 1066        | 1664108.87 | 1607476.78 | 1339.74 |             |
| 1067        | 1664107.60 | 1607451.83 | 1340.15 |             |
| 1068        | 1664106.33 | 1607426.88 | 1340.56 |             |
| 1069        | 1664105.06 | 1607401.93 | 1340.97 |             |
| 1070        | 1664103.79 | 1607376.98 | 1341.38 |             |
| 1071        | 1664102.52 | 1607352.03 | 1341.79 |             |
| 1072        | 1664101.25 | 1607327.08 | 1342.20 |             |
| 1073        | 1664100.00 | 1607302.13 | 1342.61 |             |
| 1074        | 1664098.73 | 1607277.18 | 1343.02 |             |
| 1075        | 1664097.46 | 1607252.23 | 1343.43 |             |
| 1076        | 1664096.19 | 1607227.28 | 1343.84 |             |
| 1077        | 1664094.92 | 1607202.33 | 1344.25 |             |
| 1078        | 1664093.65 | 1607177.38 | 1344.66 |             |
| 1079        | 1664092.38 | 1607152.43 | 1345.07 |             |
| 1080        | 1664091.11 | 1607127.48 | 1345.48 |             |
| 1081        | 1664089.84 | 1607102.53 | 1345.89 |             |
| 1082        | 1664088.57 | 1607077.58 | 1346.30 |             |
| 1083        | 1664087.30 | 1607052.63 | 1346.71 |             |
| 1084        | 1664086.03 | 1607027.68 | 1347.12 |             |
| 1085        | 1664084.76 | 1607002.73 | 1347.53 |             |
| 1086        | 1664083.49 | 1606977.78 | 1347.94 |             |
| 1087        | 1664082.22 | 1606952.83 | 1348.35 |             |
| 1088        | 1664080.95 | 1606927.88 | 1348.76 |             |
| 1089        | 1664079.68 | 1606902.93 | 1349.17 |             |

| COORDINATES |            |            |         |             |
|-------------|------------|------------|---------|-------------|
| Point #     | Northing   | Easting    | Elev    | Description |
| 1090        | 1664162.36 | 1609576.10 | 1341.20 |             |
| 1091        | 1664161.09 | 1609551.15 | 1341.61 |             |
| 1092        | 1664159.82 | 1609526.20 | 1342.02 |             |
| 1093        | 1664158.55 | 1609501.25 | 1342.43 |             |
| 1094        | 1664157.28 | 1609476.30 | 1342.84 |             |
| 1095        | 1664156.01 | 1609451.35 | 1343.25 |             |
| 1096        | 1664154.74 | 1609426.40 | 1343.66 |             |
| 1097        | 1664153.47 | 1609401.45 | 1344.07 |             |
| 1098        | 1664152.20 | 1609376.50 | 1344.48 |             |
| 1099        | 1664150.93 | 1609351.55 | 1344.89 |             |
| 1100        | 1664149.66 | 1609326.60 | 1345.30 |             |
| 1101        | 1664148.39 | 1609301.65 | 1345.71 |             |
| 1102        | 1664147.12 | 1609276.70 | 1346.12 |             |
| 1103        | 1664145.85 | 1609251.75 | 1346.53 |             |
| 1104        | 1664144.58 | 1609226.80 | 1346.94 |             |
| 1105        | 1664143.31 | 1609201.85 | 1347.35 |             |
| 1106        | 1664142.04 | 1609176.90 | 1347.76 |             |
| 1107        | 1664140.77 | 1609151.95 | 1348.17 |             |
| 1108        | 1664139.50 | 1609127.00 | 1348.58 |             |
| 1109        | 1664138.23 | 1609102.05 | 1348.99 |             |
| 1110        | 1664136.96 | 1609077.10 | 1349.40 |             |
| 1111        | 1664135.69 | 1609052.15 | 1349.81 |             |
| 1112        | 1664134.42 | 1609027.20 | 1350.22 |             |
| 1113        | 1664133.15 | 1609002.25 | 1350.63 |             |
| 1114        | 1664131.88 | 1608977.30 | 1351.04 |             |
| 1115        | 1664130.61 | 1608952.35 | 1351.45 |             |
| 1116        | 1664129.34 | 1608927.40 | 1351.86 |             |
| 1117        | 1664128.07 | 1608902.45 | 1352.27 |             |
| 1118        | 1664126.80 | 1608877.50 | 1352.68 |             |
| 1119        | 1664125.53 | 1608852.55 | 1353.09 |             |
| 1120        | 1664124.26 | 1608827.60 | 1353.50 |             |
| 1121        | 1664123.00 | 1608802.65 | 1353.91 |             |
| 1122        | 1664121.73 | 1608777.70 | 1354.32 |             |
| 1123        | 1664120.46 | 1608752.75 | 1354.73 |             |
| 1124        | 1664119.19 | 1608727.80 | 1355.14 |             |
| 1125        | 1664117.92 | 1608702.85 | 1355.55 |             |
| 1126        | 1664116.65 | 1608677.90 | 1355.96 |             |
| 1127        | 1664115.38 | 1608652.95 | 1356.37 |             |
| 1128        | 1664114.11 | 1608628.00 | 1356.78 |             |
| 1129        | 1664112.84 | 1608603.05 | 1357.19 |             |
| 1130        | 1664111.57 | 1608578.10 | 1357.60 |             |
| 1131        | 1664110.30 | 1608553.15 | 1358.01 |             |
| 1132        | 1664109.03 | 1608528.20 | 1358.42 |             |
| 1133        | 1664107.76 | 1608503.25 | 1358.83 |             |
| 1134        | 1664106.49 | 1608478.30 | 1359.24 |             |
| 1135        | 1664105.22 | 1608453.35 | 1359.65 |             |
| 1136        | 1664103.95 | 1608428.40 | 1360.06 |             |
| 1137        | 1664102.68 | 1608403.45 | 1360.47 |             |
| 1138        | 1664101.41 | 1608378.50 | 1360.88 |             |
| 1139        | 1664100.14 | 1608353.55 | 1361.29 |             |
| 1140        | 1664098.87 | 1608328.60 | 1361.70 |             |
| 1141        | 1664097.60 | 1608303.65 | 1362.11 |             |
| 1142        | 1664096.33 | 1608278.70 | 1362.52 |             |
| 1143        | 1664095.06 | 1608253.75 | 1362.93 |             |
| 1144        | 1664093.79 | 1608228.80 | 1363.34 |             |
| 1145        | 1664092.52 | 1608203.85 | 1363.75 |             |
| 1146        | 1664091.25 | 1608178.90 | 1364.16 |             |
| 1147        | 1664090.00 | 1608153.95 | 1364.57 |             |
| 1148        | 1664088.73 | 1608129.00 | 1364.98 |             |
| 1149        | 1664087.46 | 1608104.05 | 1365.39 |             |
| 1150        | 1664086.19 | 1608079.10 | 1365.80 |             |
| 1151        | 1664084.92 | 1608054.15 | 1366.21 |             |
| 1152        | 1664083.65 | 1608029.20 | 1366.62 |             |
| 1153        | 1664082.38 | 1608004.25 | 1367.03 |             |

| COORDINATES |            |            |         |             |
|-------------|------------|------------|---------|-------------|
| Point #     | Northing   | Easting    | Elev    | Description |
| 1154        | 1663883.36 | 1609816.81 | 1340.59 |             |
| 1155        | 1663882.09 | 1609791.86 | 1341.00 |             |
| 1156        | 1663880.82 | 1609766.91 | 1341.41 |             |
| 1157        | 1663879.55 | 1609741.96 | 1341.82 |             |
| 1158        | 1663878.28 | 1609717.01 | 1342.23 |             |
| 1159        | 1663877.01 | 1609692.06 | 1342.64 |             |
| 1160        | 1663875.74 | 1609667.11 | 1343.05 |             |
| 1161        | 1663874.47 | 1609642.16 | 1343.46 |             |
| 1162        | 1663873.20 | 1609617.21 | 1343.87 |             |
| 1163        | 1663871.93 | 1609592.26 | 1344.28 |             |
| 1164        | 1663870.66 | 1609567.31 | 1344.69 |             |
| 1165        | 1663869.39 | 1609542.36 | 1345.10 |             |
| 1166        | 1663868.12 | 1609517.41 | 1345.51 |             |
| 1167        | 1663866.85 | 1609492.46 | 1345.92 |             |
| 1168        | 1663865.58 | 1609467.51 | 1346.33 |             |
| 1169        | 1663864.31 | 1609442.56 | 1346.74 |             |
| 1170        | 1663863.04 | 1609417.61 | 1347.15 |             |
| 1171        | 1663861.77 | 1609392.66 | 1347.56 |             |
| 1172        | 1663860.50 | 1609367.71 | 1347.97 |             |
| 1173        | 1663859.23 | 1609342.76 | 1348.38 |             |
| 1174        | 1663857.96 | 1609317.81 | 1348.79 |             |
| 1175        | 1663856.69 | 1609292.86 | 1349.20 |             |
| 1176        | 1663855.42 | 1609267.91 | 1349.61 |             |
| 1177        | 1663854.15 | 1609242.96 | 1350.02 |             |
| 1178        | 1663852.88 | 1609218.01 | 1350.43 |             |
| 1179        | 1663851.61 | 1609193.06 | 1350.84 |             |
| 1180        | 1663850.34 | 1609168.11 | 1351.25 |             |
| 1181        | 1663849.07 | 1609143.16 | 1351.66 |             |
| 1182        | 1663847.80 | 1609118.21 | 1352.07 |             |
| 1183        | 1663846.53 | 1609093.26 | 1352.48 |             |
| 1184        | 1663845.26 | 1609068.31 | 1352.89 |             |
| 1185        | 1663844.00 | 1609043.36 | 1353.30 |             |
| 1186        | 1663842.73 | 160        |         |             |