

Sta. 0+00.0, Line 3
Begin Construction of 24"
RCP w/ End Section and 43 S.Y.
of Light Stone Rip-Rap per Detail B.
(See, Sheet 8)
Top Elev. = 1334.60

Sta. 0+60.0, Line 3
Const. Std Type 1-A
Curb Inlet (10'x3')
Top Elev. = 1337.60

Sta. 0+95.4, Line 3
Const. Std Type 1-A
Curb Inlet (10'x3')
Top Elev. = 1337.60

DRY DETENTION POND DATA:
100-YR ELEV. = 1337.5
BOTTOM ELEV. = 1335.0

Sta. 2+99.4, Line 3
End Construction of 15"
RCP w/ End Section and 27 S.Y.
of Light Stone Rip-Rap per Detail A.
(See, Sheet 8)
Top Elev. = 1341.00

POND DATA:
100-YR ELEV. = 1336.9
STATIC ELEV. = 1332.4
BOTTOM ELEV. = 1325.0

Existing trees which are in direct conflict with proposed new construction shall be removed by the Contractor ONLY with approval of the Developer or Engineer. Trees not in direct conflict with proposed new construction shall remain and be protected from damage. Cost shall be included in bid item "Site Clearing"

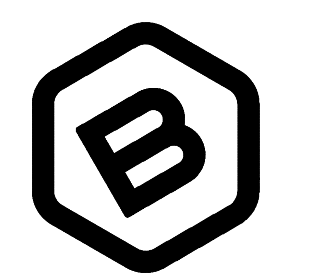
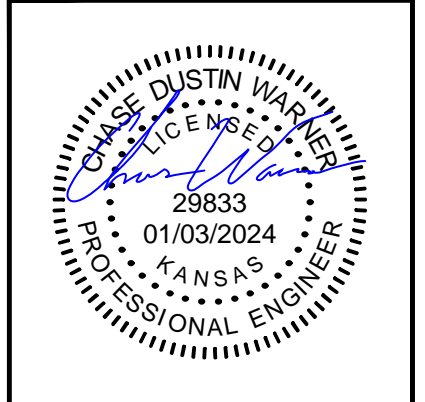
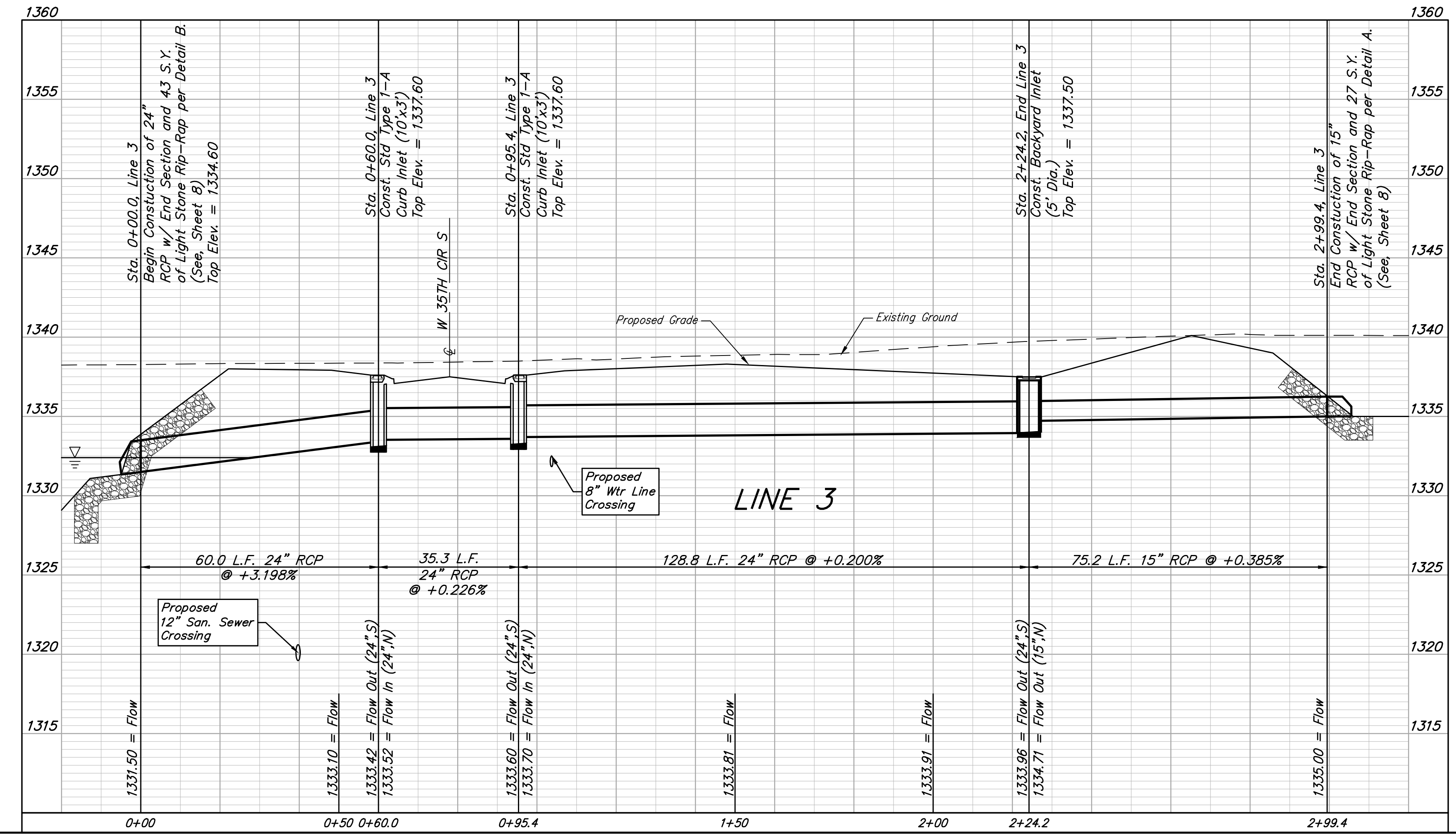
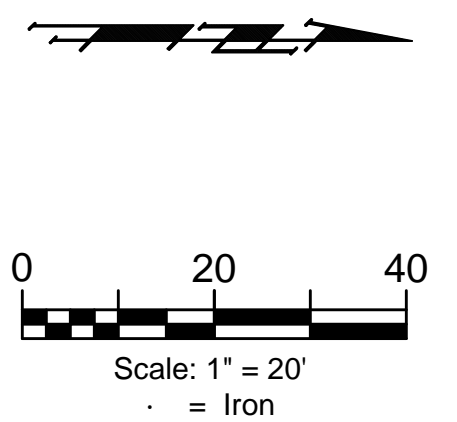
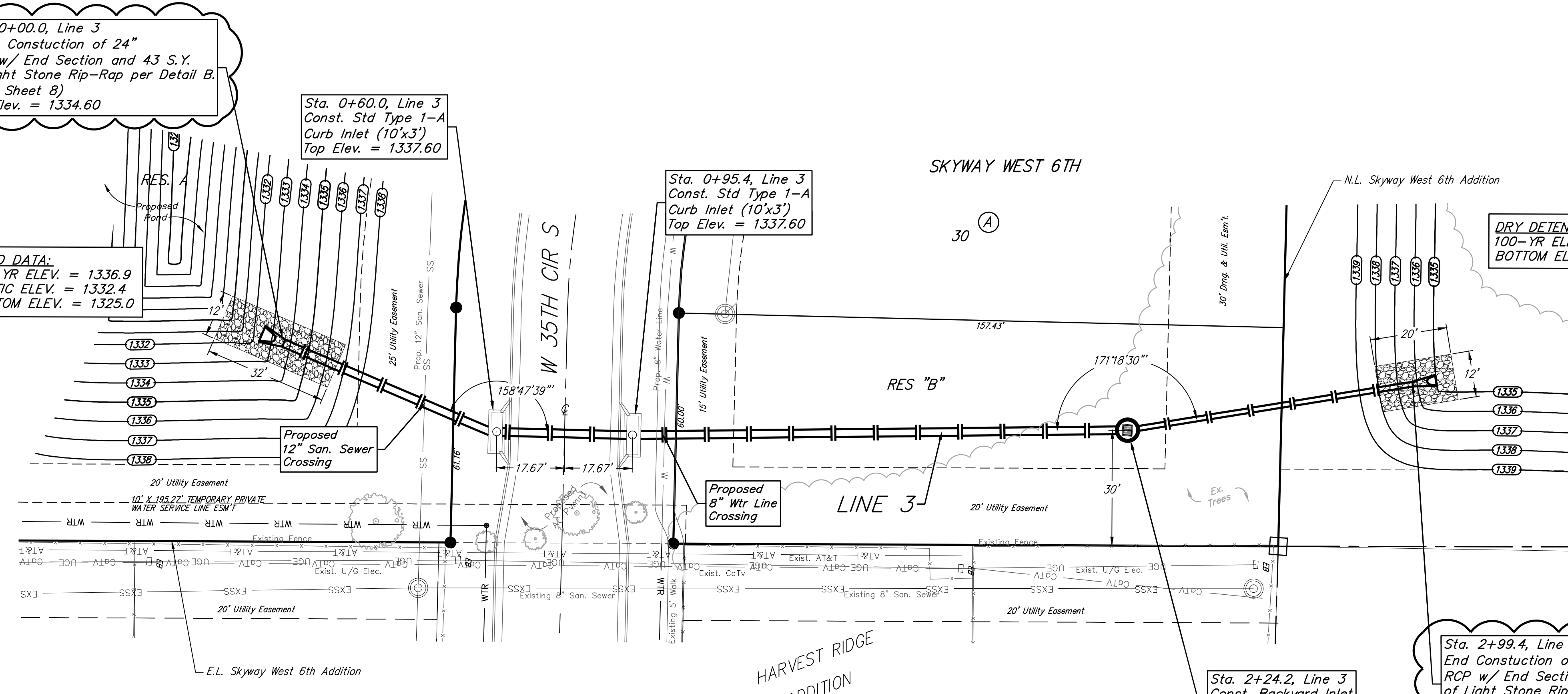

BAUGHMAN COMPANY
315 Ellis St.
Wichita, KS 67211
316-262-7271
BaughmanCo.com

SKYWAY WEST
6TH ADDITION

LINE 3

STORMWATER DRAIN
IMPROVEMENTS
PROJECT NUMBER:
458-2023-085537
DESIGN: CDW DRAWN: CDW
DATE: December 13, 2023
SHEET 07 OF 27

REVISION: Rip-Rap Detail Label Updated
Date: 12/13/2023
By: CDW

File: E:\Projects\Skyway West 6th_22-05-P786\Engineering\Phase 1\SWD-SWS\SWD-SWS.dwg