

File: L:\2023\23T41000 - Bellechase 3rd Addition Final Phase Drawings\C3D\WDS\WATERLINE 1 (2 OF 3).dwg Last Save: 12/12/2023 4:16 PM Last saved by: MCaneraPiedra
 Last plotted by: Canera-Piedra, Mariela Plot Style: --- Plot Scale: 1:2,984.9 Plot Date: 12/13/2023 2:01 PM Plotter Used: None

CONTRACTOR SHALL EXCAVATE A CORRIDOR THROUGH THE EXISTING EARTHWORK STOCKPILE ONLY AS NECESSARY TO INSTALL WATER LINE. SPOILS WILL REMAIN ON SITE. COST SHALL BE SUBSIDIARY TO THE BID ITEM FOR "STOCKPILE EXCAVATION".

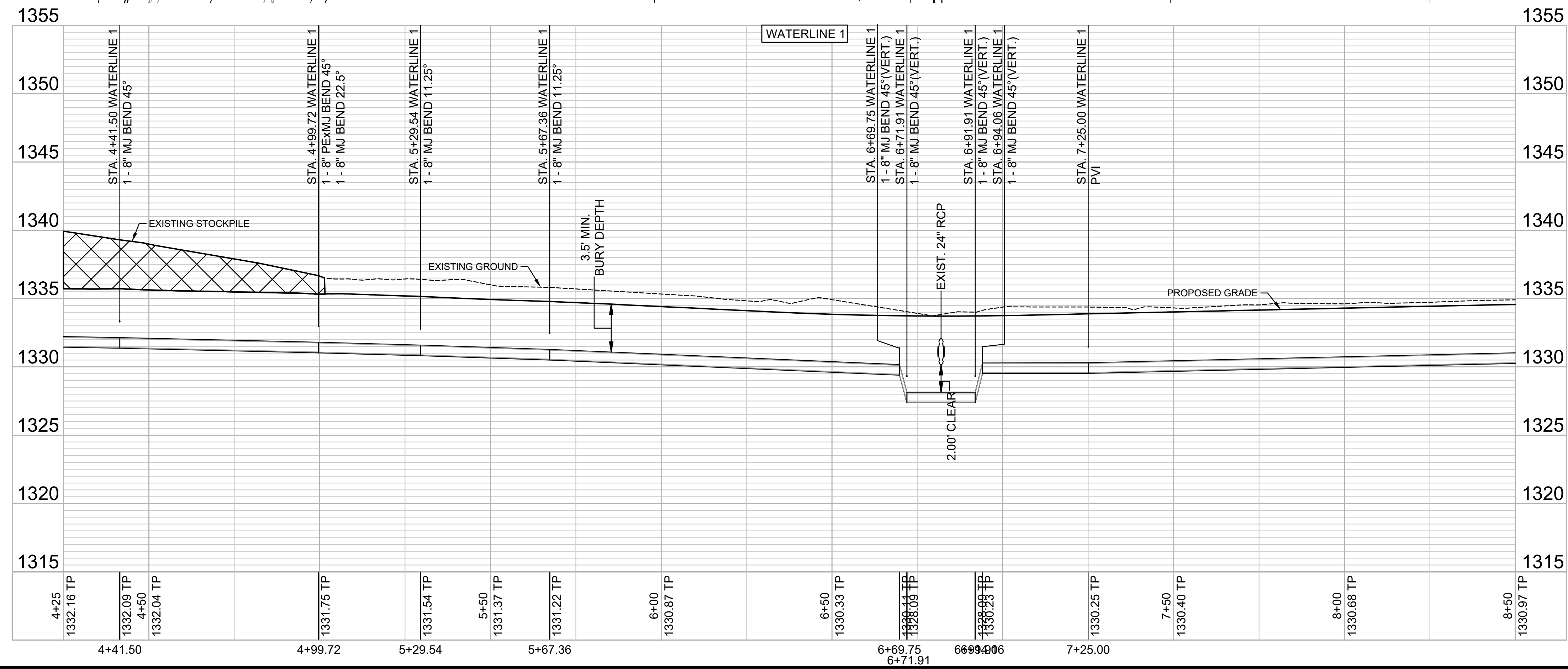
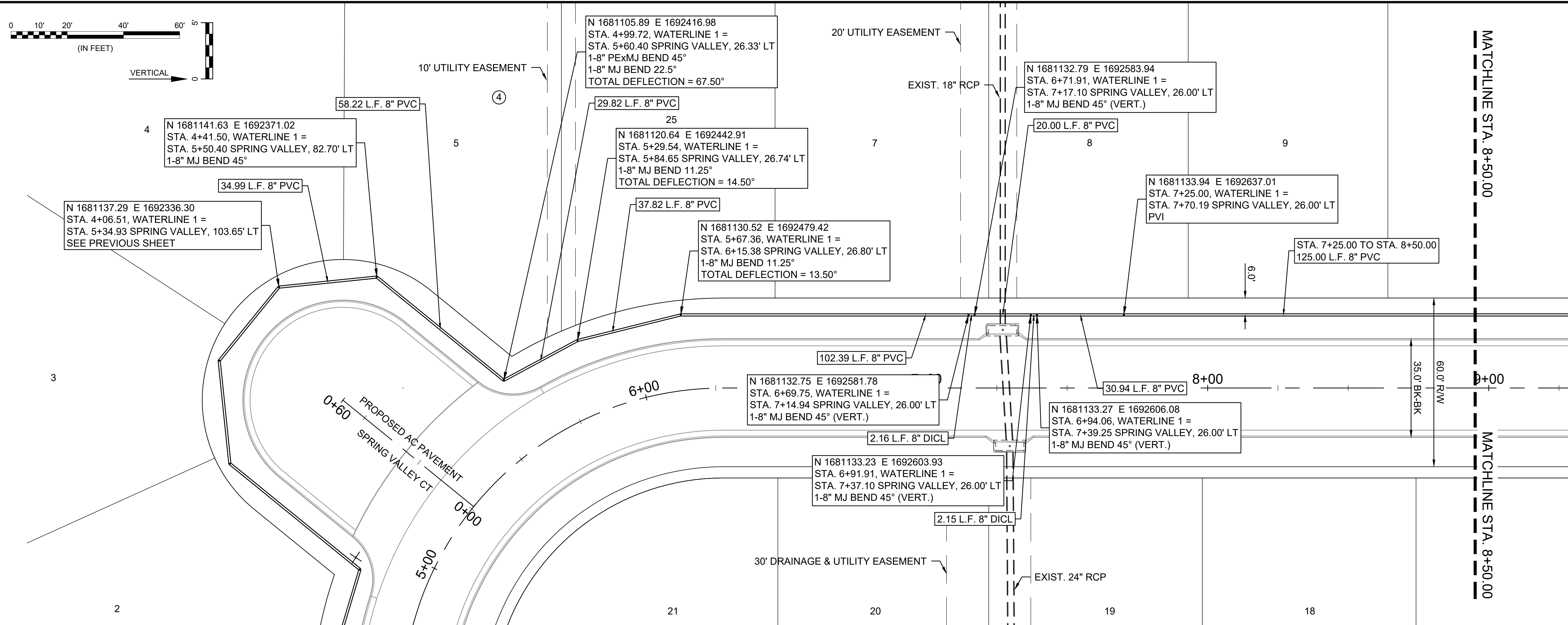
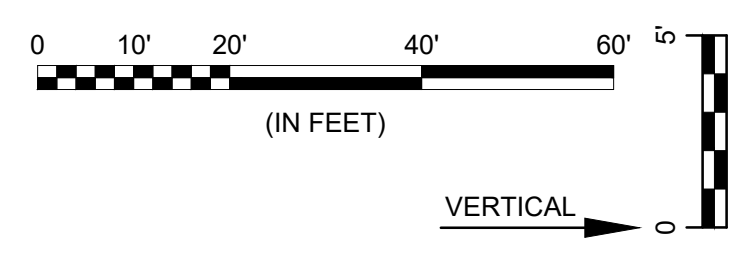

GARVER
 © 2023 GARVER, LLC
 THIS DOCUMENT, ALONG WITH THE IDEAS AND DESIGNS CONVEYED HEREIN, SHALL BE CONSIDERED INSTRUMENTS OF PROFESSIONAL SERVICE AND ARE PROPERTY OF GARVER, LLC. ANY USE, REPRODUCTION, OR DISTRIBUTION OF THIS DOCUMENT, ALONG WITH THE IDEAS AND DESIGN CONTAINED HEREIN, IS PROHIBITED UNLESS AUTHORIZED IN WRITING BY GARVER, LLC OR EXPLICITLY ALLOWED IN THE GOVERNING PROFESSIONAL SERVICES AGREEMENT FOR THIS WORK.

1995 Midfield Road
 Wichita, KS 67209
 (316) 264-8008

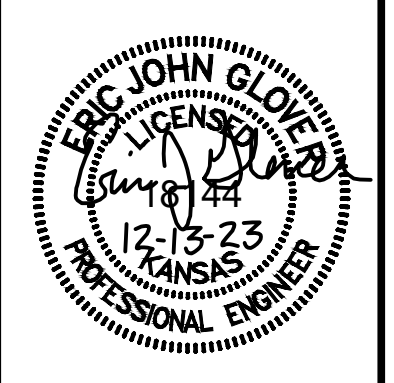

REV.	DATE	DESCRIPTION	BY

CITY OF WICHITA
 WICHITA, KANSAS
BELLECHASE 3RD
 ADDITION FINAL PHASE
 WATERLINE

WATERLINE 1
 (2 OF 3)

JOB NO.: 23T41000
 DATE: DEC 2023
 DESIGNED BY: .
 DRAWN BY: .

BAR IS ONE INCH ON ORIGINAL DRAWING
 IF NOT ONE INCH ON THIS SHEET, ADJUST SCALES ACCORDINGLY.

DRAWING NUMBER

SHEET NUMBER **6** OF **20**