

GENERAL NOTES:

- The Contractor shall comply with all applicable safety regulations. All construction shall be completed following current City Standard Specifications and Special Provisions.
- Contractor will be required to provide notice to utility companies a minimum of seventy-two (72) hours prior to any excavation, as follows:
 Kansas One-Call 687-2470
 The Contractor must notify the following in case of an emergency:
 AT&T 1-800-246-8464
 Black Hills Energy 1-800-694-8989
 City of Wichita Water & Sewer 1-316-219-8921
 City of Wichita Stormwater 1-316-268-4090
 City of Wichita Traffic 1-316-268-4034
 Cox Communications 1-888-249-3530
 Kansas Gas Service 1-888-482-4950
 Energy 1-800-544-4857
- Utility service lines, poles, etc. are to be adjusted as necessary by others prior to construction unless the plans specifically call for their adjustment by the Contractor or unless the plans specifically identify a utility to be adjusted by its owner during construction. Existing utilities and their location, as shown on the plans, represent the best information obtainable for design. The Contractor will be required to work around existing utilities within the right-of-way which do not conflict with proposed construction.
- Rubble from the removal of miscellaneous structures and excess excavation which is to be wasted shall be disposed of on sites to be provided by the Contractor. These sites shall be approved by the Engineer as to suitability, appearance and site location. Locations, in the opinion of the Engineer, that will leave an unsightly appearance will not be approved. All disposal sites must be approved by the Kansas Department of Health and Environment. Material either stockpiled or disposed of in a flood plain will require a Kansas State Board of Agriculture permit. Any material dumped in waters of the United States or wetlands is subject to U.S. Corps. of Engineers permitting regulations. Any material buried or stockpiled beyond approved construction limits will require additional archaeological investigations unless buried in a previously approved borrow location.
- The Contractor shall give all property owners and/or tenants of developed property abutting the construction of this project a minimum of ten (10) days notice prior to start of construction.
- The Contractor shall be responsible for preserving property irons. The Contractor will be required to re-establish any property irons which are damaged or destroyed by his construction operations. Such irons shall be re-established by a licensed land surveyor in accordance with state laws.
- All elevations shown are City Datum. City Datum + 1187.8 = NAVD88.
- All traffic control devices in the work zone (including markings and signs) and their installation and maintenance shall comply with the latest edition of the Manual on Uniform Traffic Control Devices (MUTCD). All traffic control devices in the traveled way or clear zone shall be crashworthy (NCHRP Report 350 or MASH compliant). http://safety.fhwa.dot.gov/roadway_dept/policy_guide/road_hardware/wzd
- All construction equipment, including vehicles, materials, and debris, shall be stored outside of the clear zone. Where this cannot be achieved the contractor shall place appropriate signs, object identifiers, and/or barricades in compliance with the MUTCD.
- Except when required for safety, traffic control shall not block any lanes or sidewalks when work is not being performed.
- Traffic lane blockages more than four hours may need permitting. Call 316-268-4501 to determine requirements and request permit.
- A saw cut of at least one-half the depth of existing surface courses or one-fourth the depth of the existing total pavement thickness shall be provided at locations where proposed construction abuts the existing surface course or pavement for which partial removal of that surface or pavement is required. Sawed joint to facilitate removal within three (3) feet of existing joints will not be permitted and for such instances the limits of removal shall extend to the existing joint. Such saw cuts will not be paid for directly and this cost shall be considered as subsidiary to the removal of the surface or pavement.
- Limits of earthwork shall match existing ground elevations at the right-of-way line unless otherwise noted on the plans with a new finished grade elevation. When a new finished grade elevation is shown, the earthwork shall extend one foot beyond the right-of-way line and then slope up or down using permissible slopes to match the existing ground surface.
- All existing and proposed erosion control measures including silt fencing, erosion control mat, straw bales, inlet barriers, and const. entrance shall be maintained throughout construction by the contractor and until project is accepted by the City of Wichita. The on-site engineer shall complete weekly reports on the status of erosion control measures. The contractor shall be required to comply with maintenance and/or replacement of erosion control measures as determined by the on-site engineer until project is accepted by City of Wichita. Maintenance and/or replacement of erosion control measures to be paid by L.S. bid item "Maintain Existing BMPs".
- All of MacArthur R/W disturbed during construction and street R/W adjacent to Reserves shall be seeded and mulched as follows:
 Seed -- Kansas Premium Fescue Blend; 8 lbs. PLS/1000 Sq. Ft.
 Annual Rye grass; 3 lbs./1000 Sq. Ft.
 Fertilizer -- 12-24-12 Ratio; 45 Lbs./Ac.
 Mulch -- 2 Tons Prairie Hay/Ac.
 All other areas disturbed during construction are to be seeded as follows:
 Seed -- Rye grass; 5 lbs./1000 Sq. Ft.
 All costs associated with seeding including mobilization, preparation of ground, seeding, fertilizing, mulching, etc. shall be included in the L.S. bid item "Seeding".
 An additional bid item for "Seeding, Temporary" has been included and may be used at the discretion of the design engineer. Temporary seed shall be Annual Rye at 5 lbs./1000 Sq. Ft. unless otherwise noted and shall be planted when permanent seed or sod cannot be used due to seasonal limitations. If the "Seeding, Temporary" bid item is not used, 100% of the pay item will be deducted from the contract. All costs associated with temporary seeding including mobilization, preparation of ground, seeding, etc. shall be included in the L.S. bid item "Seeding, Temporary".
- Existing trees shall shall be trimmed/removed ONLY with approval of the Developer. Trimming of overhanging limbs will be permitted only with chainsaws. Trees not in direct conflict with new construction shall remain and be protected from damage. Prior to the start of construction, the Contractor shall schedule an on-site meeting with the Developer to discuss tree areas. All trimming and/or removal shall be included in bid item "Site Clearing".
- Contractor shall contact Developer and coordinate seeding schedule to avoid conflict with Evergy staking and trenching.
- The developer for this project is BLJ&P, LLC, Jayson L. Russell, Manager (316)644-8333

Benchmarks

BM #1 - "+" on north side of manhole rim ~42' east and 28' south of the intersection of MacArthur Road & Bluelake St.
 Elev. = 99.97 City Datum

BM #2 - "□" with + cut on northwest face of drop inlet on north side of MacArthur Road, 79.4' North of centerline of MacArthur Road and 152.3' E/SE of southwest corner of Reserve "C", Blue Lake 3rd Addition.
 Elev. = 95.55 City Datum

STREET PAVING FOR BLUELAKE ST.

to serve

BLUE LAKE 3RD ADD. - Ph I

Bluelake St, from the north line of MacArthur, north to the north line of Lot 14, Block C.
 York St, from the east line of Bluelake St, east to the east line of the plat. Five Bluelake Courts, from the west line of Bluelake St, west to and including the hammerheads (Lots 1 - 4, Block B), (Lots 5 - 9, Block B), (Lots 10 - 15, Block B), (Lots 16 - 22, Block B), (Lots 23 - 30, Block B).

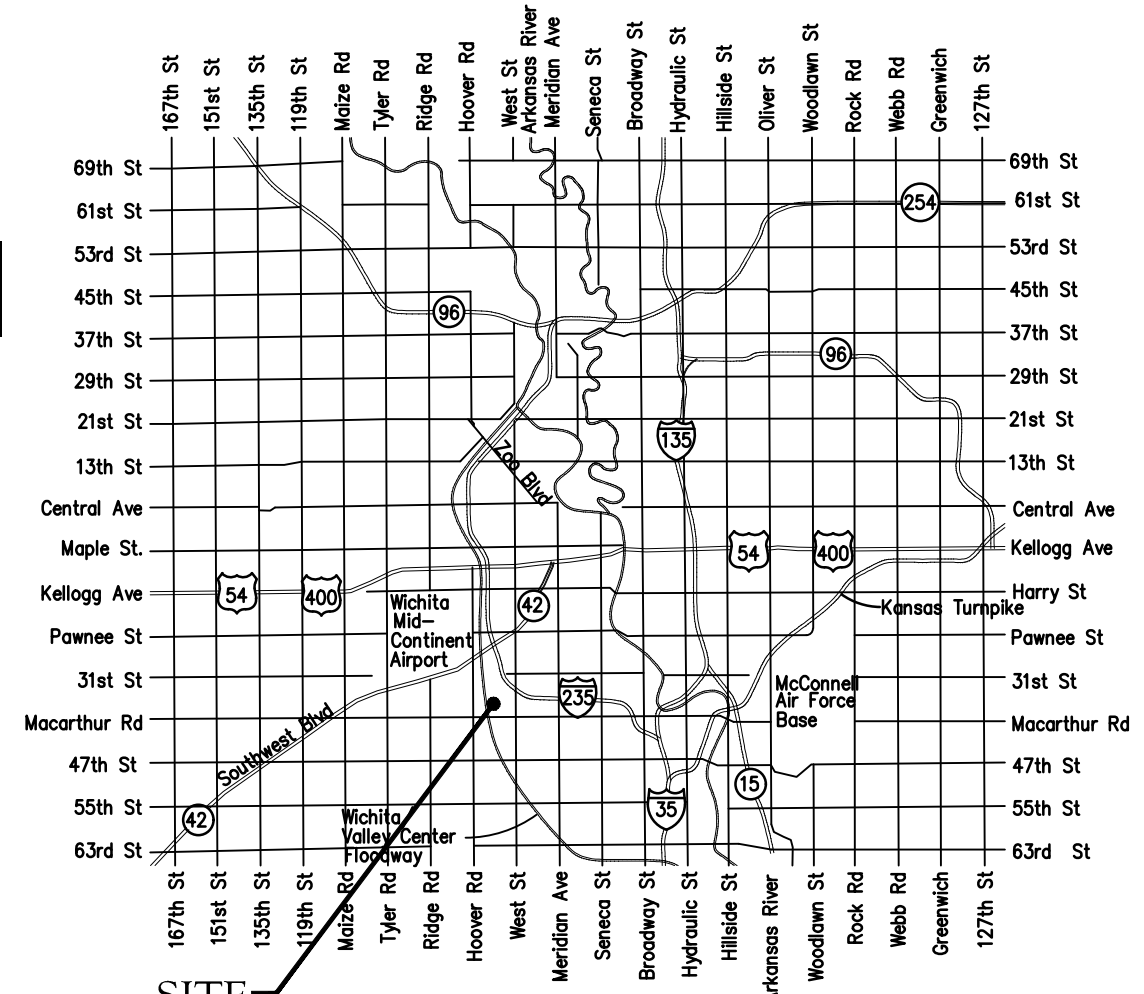

Vicinity Map

CITY OF WICHITA, KANSAS

Paul Gunzelman, P.E. City Engineer
 Project Number 472-2023-085883
 Org Code 47474223
 Munis Number E3130

Sheet Index

Title Sheet	1
Bluelake St.	2-5
Bluelake Ct. (Lots 1-4, Block B)	6
York	7
Bluelake Ct. (Lots 5-9, Block B)	8
Bluelake Ct. (Lots 10-15, Block B)	9
Bluelake Ct. (Lots 16-22, Block B)	10
Bluelake Ct. (Lots 23-30, Block B)	11
Erosion Control & Esmt. Grading Plan	12-13
Asphalt Paving Detail	14
Curb & Gutter Detail	15
Sign Detail	16
Valley Gutter Detail	17
Wheelchair Ramp Detail	18
Pavement Underdrain Detail	19
Erosion Control BMP Details	20-24
Street X-Sections	25-36
Coordinate Sheet	37-38
Copy of Plat	39

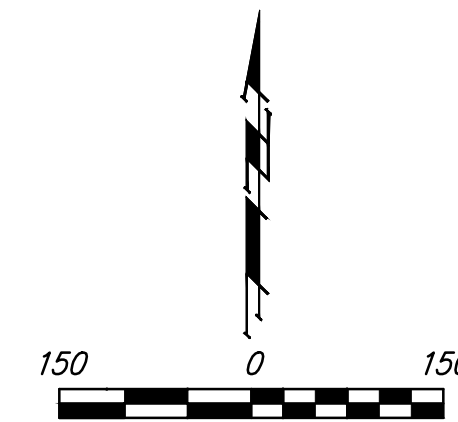
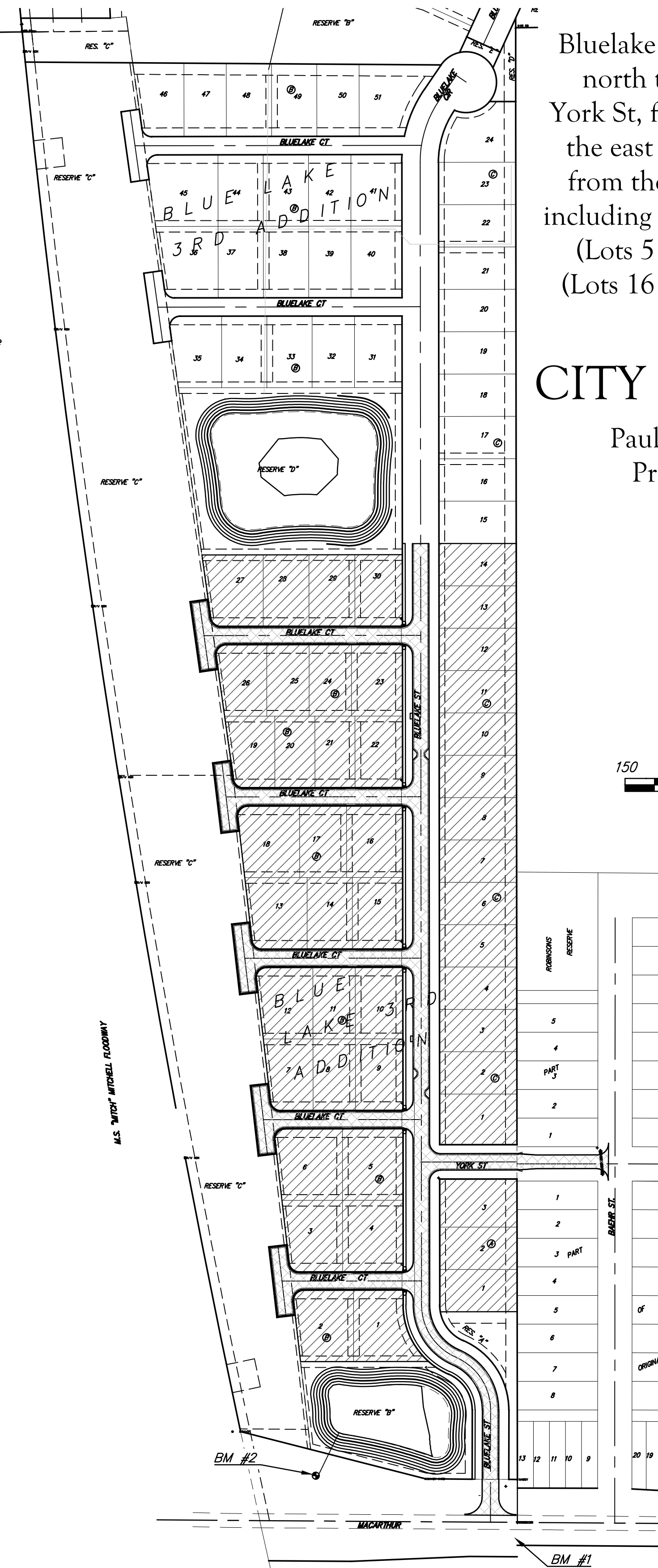

Project Earthwork Totals
 Excavation = 2,051 C.Y.
 Loose Fill = 2,024 C.Y.
 Compacted Fill = 48 C.Y.
 Borrow Exc. = 441 C.Y.
Total Project Length
 3,644 L.F. = 0.69 Miles

Benefit District
 Proposed Streets



December 12, 2023



E:\Projects\Blue Lake 3rd Addition 22-02-P755\Engineering\Phase 1\STR 23-01-E4 16\Street.dwg