

IRONS

Point Table			
Point #	Northing	Easting	Raw Description
1	25374.82	32532.14	iron
2	25374.37	32596.14	iron
3	25495.83	32596.23	iron
4	25495.88	32532.23	iron
5	25558.33	32491.25	iron
6	25617.06	32516.68	iron
7	25679.38	32475.70	iron
8	25679.30	32411.70	iron
9	25899.10	32475.43	iron
10	25959.10	32475.35	iron
11	25959.26	32610.35	iron
12	25899.26	32610.43	iron
13	25705.19	32411.66	iron
14	25737.19	32411.62	iron
15	25736.97	32230.34	iron
16	25752.91	32212.43	iron
17	25784.36	32208.81	iron
18	25780.69	32177.02	iron
19	25657.51	32191.21	iron
20	25661.17	32223.00	iron

Point Table			
Point #	Northing	Easting	Raw Description
21	25684.92	32220.26	iron
22	25704.98	32238.12	iron
23	25987.19	32411.32	iron
24	26019.19	32411.28	iron
25	26018.93	32197.85	iron
26	26034.87	32179.95	iron
27	26066.32	32176.33	iron
28	26062.66	32144.54	iron
29	25939.47	32158.73	iron
30	25943.13	32190.52	iron
31	25966.88	32187.78	iron
32	25986.94	32205.64	iron
33	26269.19	32410.98	iron
34	26301.19	32410.94	iron
35	26300.89	32165.37	iron
36	26316.83	32147.47	iron
37	26348.28	32143.84	iron
38	26344.62	32112.05	iron
39	26221.43	32126.24	iron
40	26225.09	32158.03	iron

Point Table			
Point #	Northing	Easting	Raw Description
41	26248.84	32155.30	iron
42	26268.90	32173.16	iron
43	26551.19	32410.64	iron
44	26583.19	32410.60	iron
45	26582.85	32132.89	iron
46	26598.79	32114.98	iron
47	26604.69	32114.30	iron
48	26630.60	32110.66	iron
49	26626.14	32078.97	iron
50	26503.43	32093.76	iron
51	26507.09	32125.55	iron
52	26530.80	32122.82	iron
53	26550.86	32140.67	iron
54	26833.19	32410.29	iron
55	26865.19	32410.25	iron
56	26864.80	32093.38	iron
57	26880.30	32075.53	iron
58	26912.39	32071.01	iron
59	26907.93	32039.33	iron
60	26785.14	32056.60	iron

Point Table			
Point #	Northing	Easting	Raw Description
61	26789.60	32088.29	iron
62	26812.31	32085.09	iron
63	26832.82	32102.90	iron
64	27407.25	32409.59	iron
65	27439.25	32409.56	iron
66	27438.76	32012.63	iron
67	27454.26	31994.78	iron
68	27486.35	31990.27	iron
69	27481.89	31958.58	iron
70	27359.10	31975.85	iron
71	27363.56	32007.54	iron
72	27386.27	32004.35	iron
73	27406.78	32022.15	iron
74	27675.53	32409.27	iron
75	27675.60	32473.27	iron
76	27689.25	32409.67	iron
77	27721.25	32413.90	iron
78	27720.72	31972.96	iron
79	27736.21	31955.12	iron
80	27768.30	31950.60	iron

Point Table			
Point #	Northing	Easting	Raw Description
81	27763.85	31918.91	iron
82	27641.06	31936.19	iron
83	27645.51	31967.88	iron
84	27668.22	31964.68	iron
85	27688.73	31982.48	iron
86	27802.97	32448.57	iron
87	27845.77	32477.82	iron
88	27840.95	32568.27	iron
89	27781.88	32562.25	iron
90	27766.86	32501.41	iron
91	27781.93	32608.14	iron
92	27910.97	32607.98	iron
93	27927.62	32607.96	iron
94	27868.23	32580.76	iron
95	27894.88	32522.57	iron
96	27850.89	31751.67	iron
97	25457.87	32127.62	iron
98	25375.39	32450.68	iron
99	25374.26	32611.07	iron

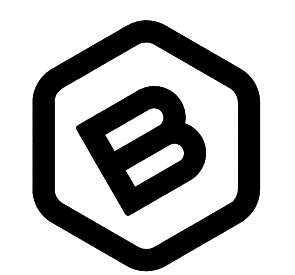
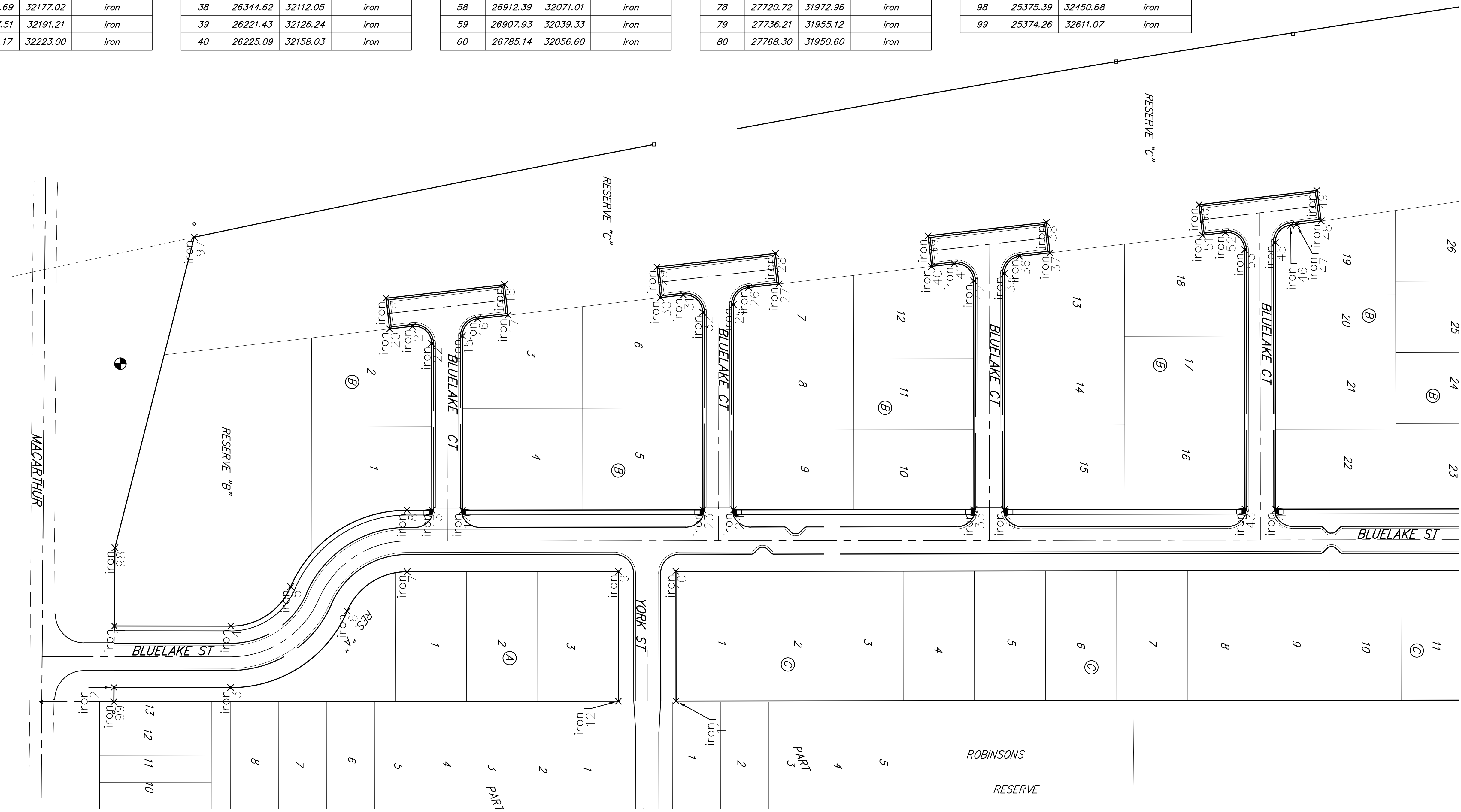
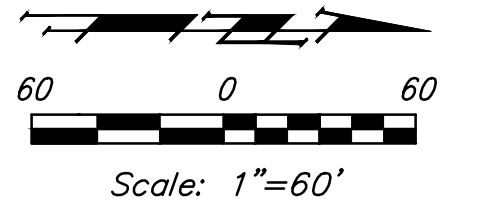

BAUGHMAN COMPANY
 315 Ellis St.
 Wichita, KS 67211
 316-262-7271
 BaughmanCo.com

BLUE LAKE 3RD ADD.
 Phase 1

COORDINATE SHEET

STREET IMPROVEMENTS

PROJECT NUMBER:
 23-01-E416

DESIGN: DRAWN:
 DATE: October 9, 2023

SHEET **37** OF **39**

File: E:\Projects\Blue Lake 3rd Addition_22-02-P755\Engineering\Phase 1\STR 23-01-E416\Street.dwg