



© 2023 GARVER, LLC
 THIS DOCUMENT, ALONG WITH THE IDEAS AND DESIGNS CONVEYED HEREIN, SHALL BE CONSIDERED INSTRUMENTS OF PROFESSIONAL SERVICE AND ARE PROPERTY OF GARVER, LLC. ANY USE, REPRODUCTION, OR DISTRIBUTION OF THIS DOCUMENT, ALONG WITH THE IDEAS AND DESIGNS CONTAINED HEREIN, IS PROHIBITED UNLESS AUTHORIZED IN WRITING BY GARVER, LLC OR EXPLICITLY ALLOWED IN THE GOVERNING PROFESSIONAL SERVICES AGREEMENT FOR THIS WORK.

1995 Midfield Road
 Wichita, KS 67209
 (316) 264-8008

| REV. | DATE | DESCRIPTION | BY |
|------|------|-------------|----|
| | | | |
| | | | |



CITY OF WICHITA
 WICHITA, KANSAS
 CASA BELLA SECOND
 ADDITION PHASE 8
 PAVING & SWS

SWS LINE 2

JOB NO.: 22T41001
 DATE: NOV 2023
 DESIGNED BY: .
 DRAWN BY: .

BAR IS ONE INCH ON ORIGINAL DRAWING
 IF NOT ONE INCH ON THIS SHEET, ADJUST SCALES ACCORDINGLY.

DRAWING NUMBER

SHEET NUMBER **23** OF **42**

CONTRACTOR SHALL REMOVE/ TRIM EXISTING TREES AS NECESSARY FOR STORM SEWER CONSTRUCTION. TREE REMOVAL/TRIMMING SHALL BE INCIDENTAL TO THE BID ITEM FOR "SITE CLEARING".

WALK TO BE CONSTRUCTED WITH THIS PROJECT. SEE SHEET 25

N 1675702.92 E 1689198.50
 STA:0+71.33, SWS LINE 2
 CONSTRUCT BACKYARD INLET (4' DIA.)

N 1675705.09 E 1689324.45
 STA:1+97.30, SWS LINE 2
 BL STA. 0+41.76, 20.66' RT
 CONSTRUCT TYPE 1A INLET (DOUBLE)(10'X3')

N 1675705.81 E 1689365.78
 STA:2+38.63, SWS LINE 2
 BL STA. 0+41.80, 20.66' LT
 CONSTRUCT TYPE 1A INLET (DOUBLE)(10'X3')

N 1675708.16 E 1689502.09
 STA:3+74.97, SWS LINE 2
 CONSTRUCT BACKYARD INLET (4' DIA.)

N 1675682.30 E 1689154.38
 STA:0+22.63, SWS LINE 2
 BEGIN SWS LINE 2
 INSTALL 24" END SECTION & 22 SY LIGHT STONE RIP RAP RESTRAIN LAST TWO JOINTS OF PIPE.

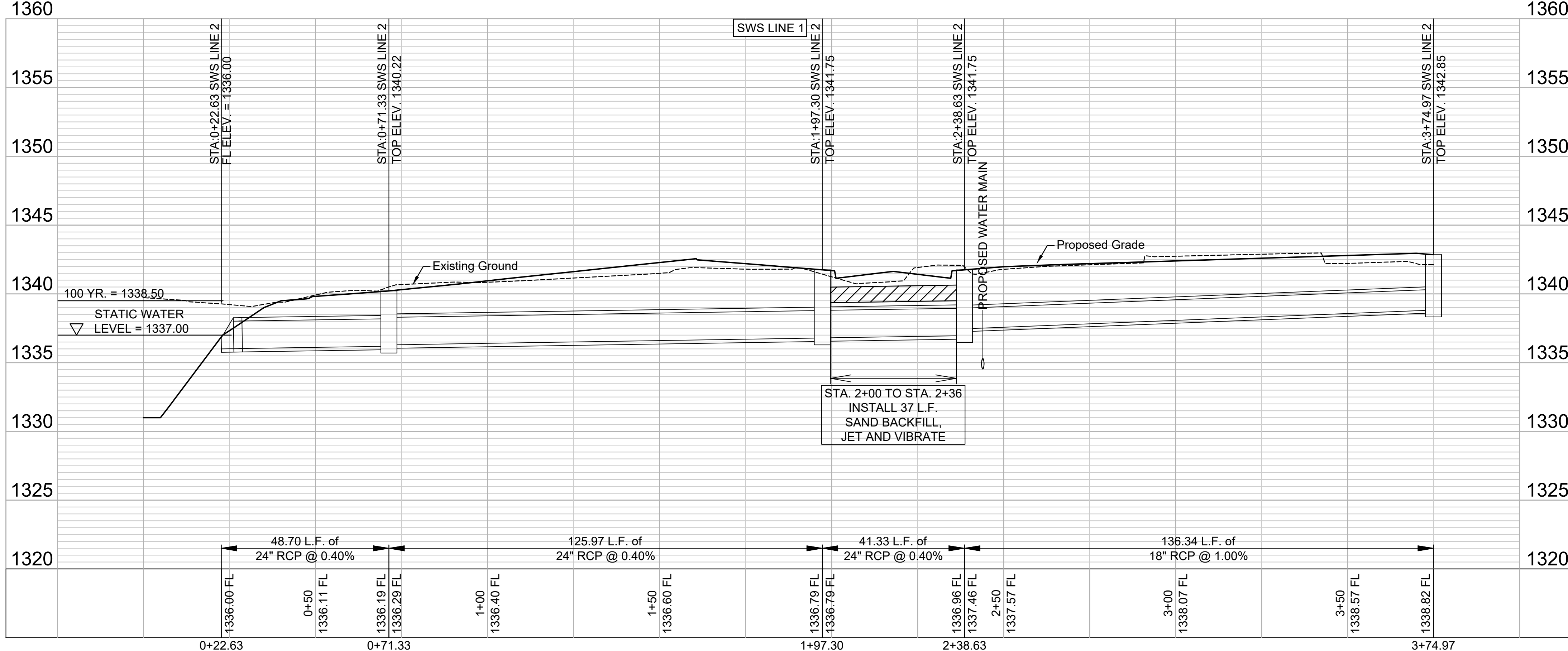
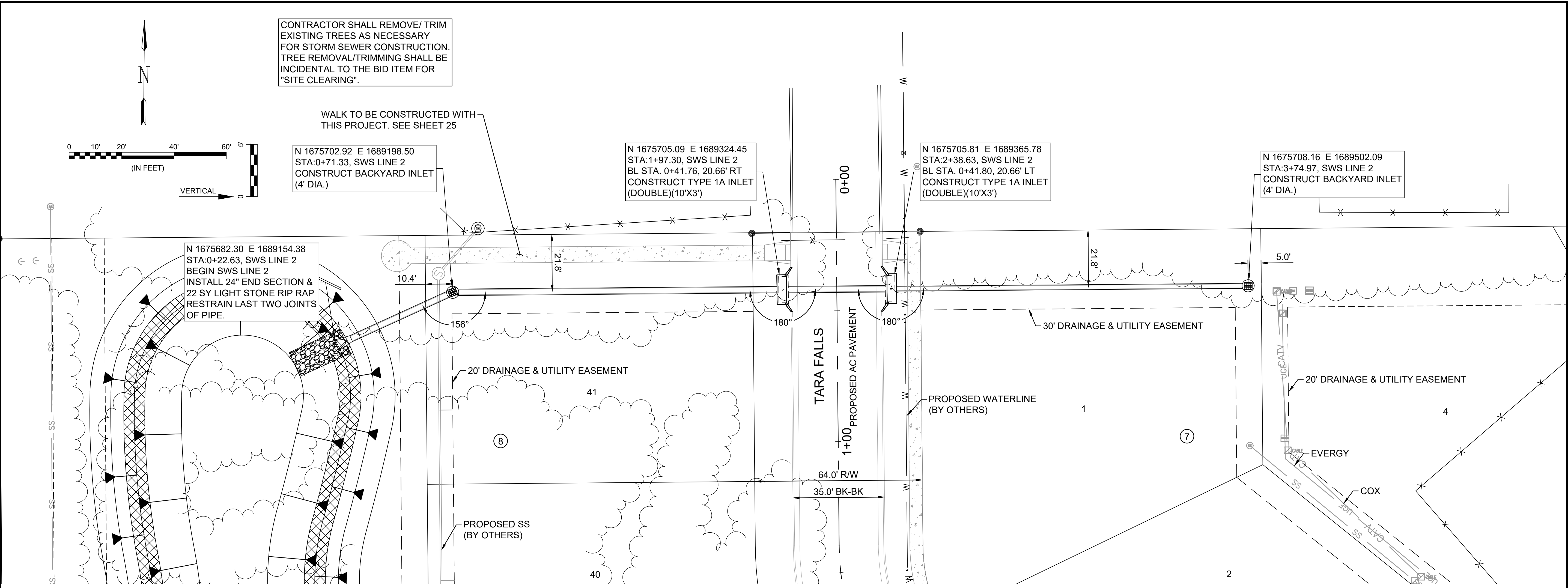

File: L:\2022\22T41001 - Casa Bella Addition Ph 8 Eng\Drawings\CDD\PAVING & SWS\SWS LINE 2.dwg, Last Save: 10/31/2023 12:11 PM, Last saved by: MCaneraPiedra
 Last plotted by: Canera-Piedra, Mariela Plot Style: --- Plot Scale: 1:2,584.9 Plot Date: 11/15/2023 4:40 PM Plotter Used: None