



Scale: 1" = 60'

**Brush Pile**  
Contractor shall push existing brush pile out of way of storm water sewer construction. This work shall be incidental to bid item "Site Clearing and Restoration".

**Existing Inlets**  
Contractor shall expose existing drop and curb inlets and clean-out as needed. This work shall be incidental to bid item "Site Clearing and Restoration".

**Tree Removal**  
Contractor shall place trees that are removed during the storm water sewer construction in the existing brush pile. This work shall be incidental to bid item "Site Clearing and Restoration".

**Spoils Area**  
Contractor shall place excess dirt from storm water sewer construction in this area by existing dirt pile. This work shall be incidental to bid item "Site Clearing and Restoration".

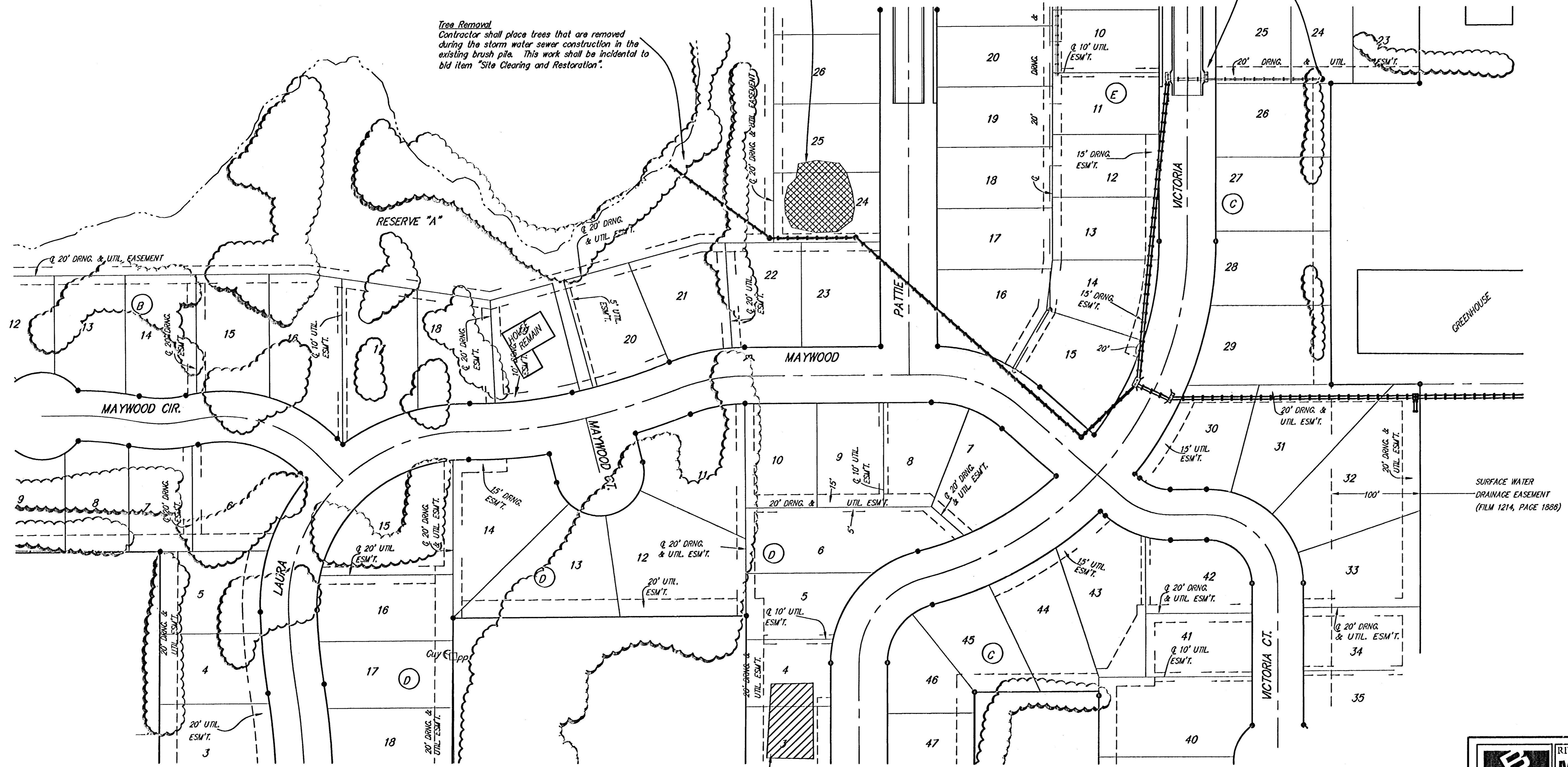

<b>Baughman</b>		RIVENDALE ADDITION	
		<b>Misc. Grading</b>	
		Storm Water Sewer Improvements	
<small>Baughman Company, P.A., 313 Ellis &amp; Walnut, St. Louis, MO 63101 P: 314-352-7271 F: 314-350-0149 ENGINEERING, SURVEYING, PLANNING &amp; LANDSCAPE ARCHITECTURE</small>			
PROJECT NUMBER 468-84015	DESIGN MWS	DRAWN MWS	
REVISIONS	APPROVED	DATE 04/05	
	SCALE Noted		
	SHEET	<b>10 OF 16</b>	
<small>F:\eng\Rivendale\Phase 2\wd_misc grading.dwg</small>			<small>05-01-B136</small>