

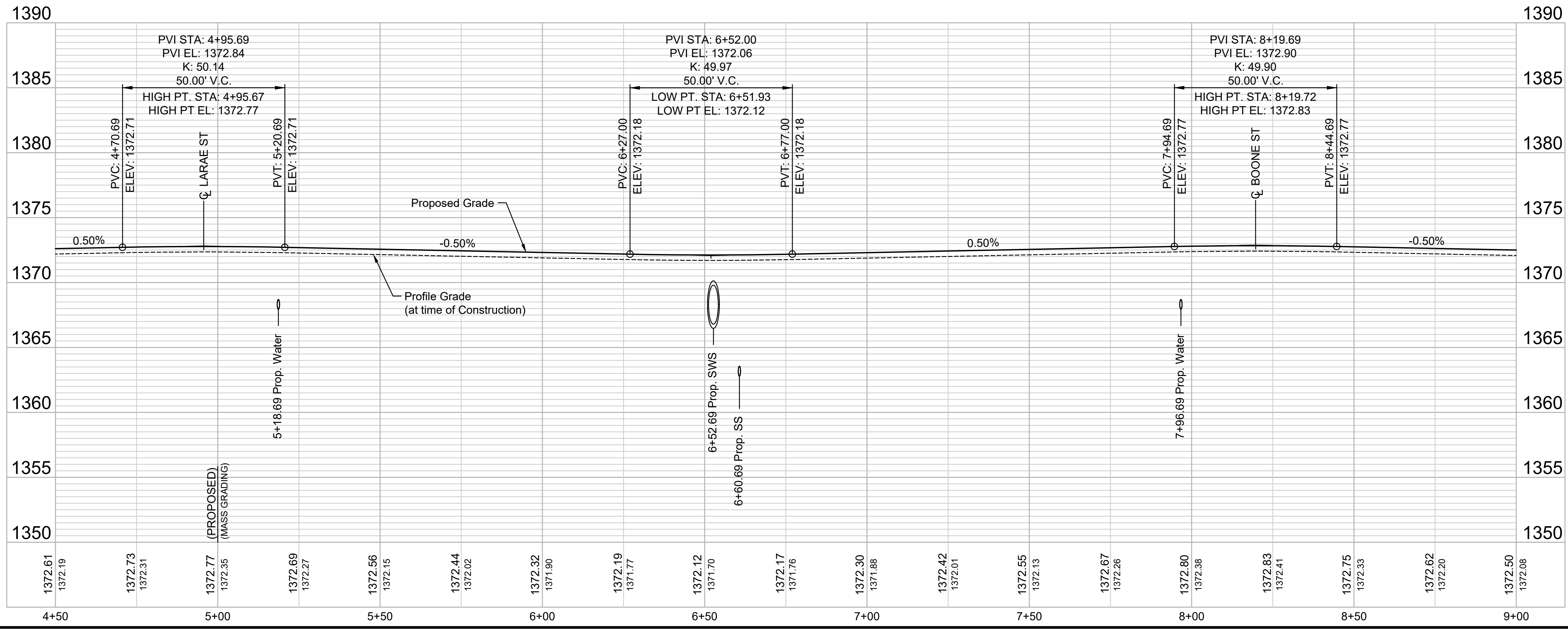

© 2023 GARVER, LLC  
 THIS DOCUMENT, ALONG WITH THE IDEAS AND DESIGNS CONVEYED HEREIN, SHALL BE CONSIDERED INSTRUMENTS OF PROFESSIONAL SERVICE AND ARE PROPERTY OF GARVER, LLC. ANY USE, REPRODUCTION, OR DISTRIBUTION OF THIS DOCUMENT, ALONG WITH THE IDEAS AND DESIGN CONTAINED HEREIN, IS PROHIBITED UNLESS AUTHORIZED IN WRITING BY GARVER, LLC OR EXPLICITLY ALLOWED IN THE GOVERNING PROFESSIONAL SERVICES AGREEMENT FOR THIS WORK.

1995 Midfield Road  
 Wichita, KS 67209  
 (316) 264-8008

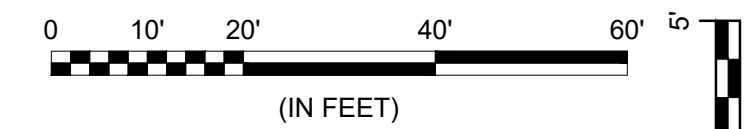
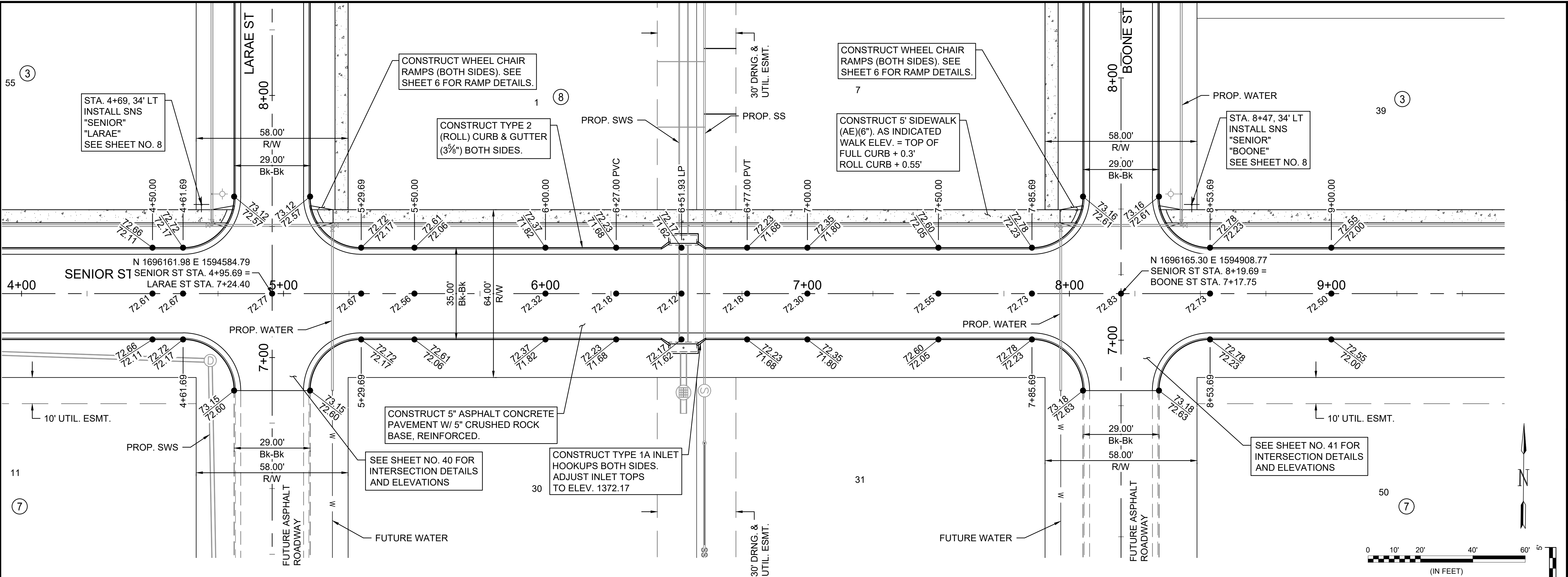

- Notes:
- All sidewalks shall have 2% cross-slope per ADA requirements.
  - Curb grades indicated on this sheet are Full Height 6 5/8" (0.55') Curb Grades. Roll Curb 3 5/8" (0.30') shall be constructed on this project unless otherwise noted.
  - Outside edge of sidewalk shall be 0.30' above Full Height Curb Grades.
  - Add 1300.00 to all elevations shown to obtain actual elevations.

File: L:\2022\2141002 - Area 151 AdditionalDrawings\C3D\PAVING SHEETS\SENIOR ST PP-2.dwg Last Save: 12/5/2023 10:27 AM Last saved by: DRStandrich  
 Last plotted by: Standrich, Darryl R. Plot Style: --- Plot Scale: 1:2.5849 Plot Date: 12/5/2023 10:30 AM Plotter used: None

REV.	DATE	DESCRIPTION

CITY OF WICHITA  
 WICHITA, KANSAS

AREA 151  
 PAVING - PHASE 1

SENIOR ST PP  
 (2 of 3)

JOB NO.: 22T41002  
 DATE: DEC. 2023  
 DESIGNED BY: EJJ  
 DRAWN BY: DRS

BAR IS ONE INCH ON ORIGINAL DRAWING  
 IF NOT ONE INCH ON THIS SHEET, ADJUST SCALES ACCORDINGLY.

DRAWING NUMBER

SHEET NUMBER **11** OF **69**