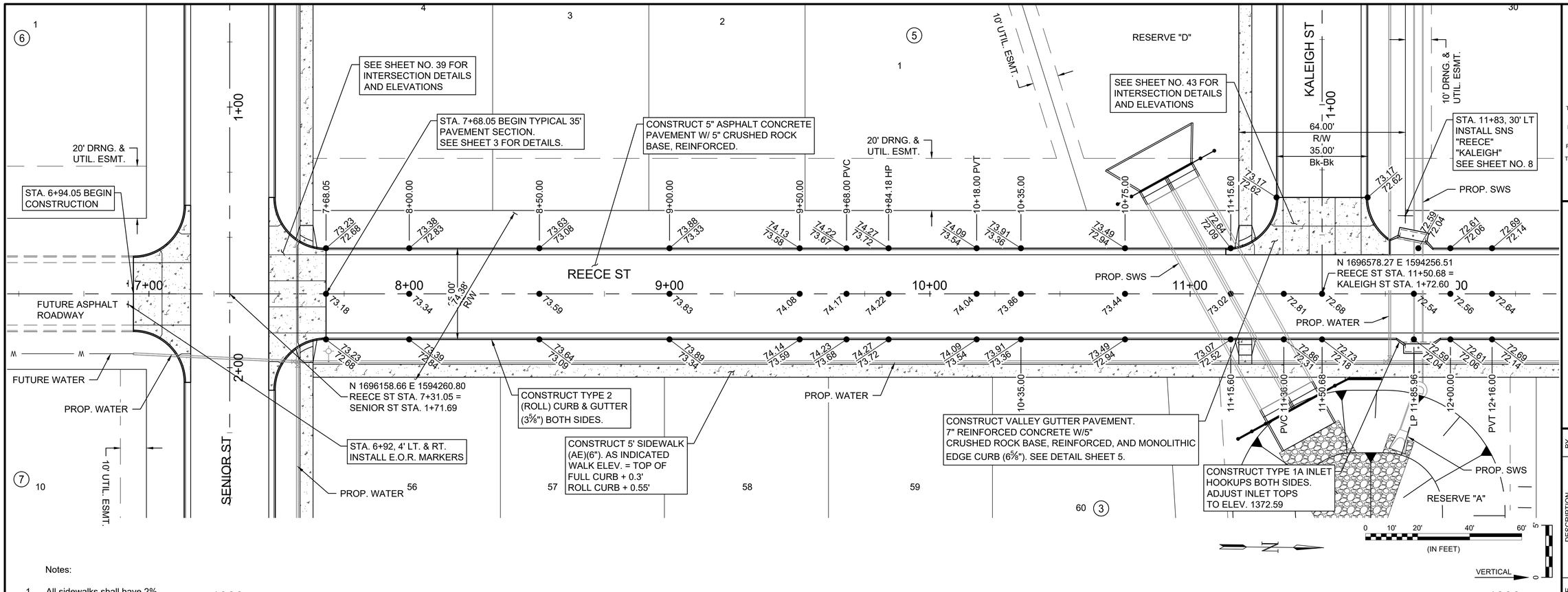

Notes:

1. All sidewalks shall have 2% cross-slope per ADA requirements.
2. Curb grades indicated on this sheet are Full Height 6 ⅝" (0.55') Curb Grades. Roll Curb 3 ⅝" (0.30') shall be constructed on this project unless otherwise noted.
3. Outside edge of sidewalk shall be 0.30' above Full Height Curb Grades.
4. Add 1300.00 to all elevations shown to obtain actual elevations.

GARVER

© 2023 GARVER, LLC
THIS DOCUMENT, ALONG WITH THE IDEAS AND DESIGNS CONVEYED HEREIN, SHALL BE CONSIDERED INSTRUMENTS OF PROFESSIONAL SERVICE AND ARE PROPERTY OF GARVER, LLC. ANY USE, REPRODUCTION, OR DISTRIBUTION OF THIS DOCUMENT, ALONG WITH THE IDEAS AND DESIGN CONTAINED HEREIN, IS PROHIBITED UNLESS AUTHORIZED IN WRITING BY GARVER, LLC OR EXPLICITLY ALLOWED IN THE GOVERNING PROFESSIONAL SERVICES AGREEMENT FOR THIS WORK.

1995 Midfield Road
Wichita, KS 67209
(316) 264-8008

REV.	DATE	DESCRIPTION	BY

CITY OF WICHITA
WICHITA, KANSAS

AREA 151
PAVING - PHASE 1

REECE ST PP
(1 of 6)

JOB NO.: 22T41002
DATE: DEC. 2023
DESIGNED BY: EJG
DRAWN BY: DRS

BAR IS ONE INCH ON ORIGINAL DRAWING
0 1"
IF NOT ONE INCH ON THIS SHEET, ADJUST SCALES ACCORDINGLY.

DRAWING NUMBER

SHEET NUMBER 13 OF 69

File: L:\2022\22T41002 - Area 151 Addition\Drawings\C3D\PAVING SHEETS\REECE ST PP-1.dwg Last Save: 11/29/2023 4:58 PM Last saved by: DRStandrich
Last plotted by: Standrich, Daryl R. Plot Style: ---- Plot Scale: 1:2.5849 Plot Date: 12/1/2023 8:50 AM Plotter used: None