



© 2023 GARVER, LLC
 THIS DOCUMENT, ALONG WITH THE IDEAS AND DESIGNS CONVEYED HEREIN, SHALL BE CONSIDERED INSTRUMENTS OF PROFESSIONAL SERVICE AND ARE PROPERTY OF GARVER, LLC. ANY USE, REPRODUCTION, OR DISTRIBUTION OF THIS DOCUMENT, ALONG WITH THE IDEAS AND DESIGN CONTAINED HEREIN, IS PROHIBITED UNLESS AUTHORIZED IN WRITING BY GARVER, LLC OR EXPLICITLY ALLOWED IN THE GOVERNING PROFESSIONAL SERVICES AGREEMENT FOR THIS WORK.

1995 Midfield Road
 Wichita, KS 67209
 (316) 264-8008

| REV. | DATE | DESCRIPTION | BY |
|------|------|-------------|----|
| | | | |
| | | | |



CITY OF WICHITA
 WICHITA, KANSAS
 AREA 151
 PAVING - PHASE 1

JOSEPHINE ST PP (2 of 2)

JOB NO.: 22T41002
 DATE: DEC. 2023
 DESIGNED BY: EJJ
 DRAWN BY: DRS

BAR IS ONE INCH ON ORIGINAL DRAWING
 IF NOT ONE INCH ON THIS SHEET, ADJUST SCALES ACCORDINGLY.

DRAWING NUMBER

SHEET NUMBER **29** OF **69**

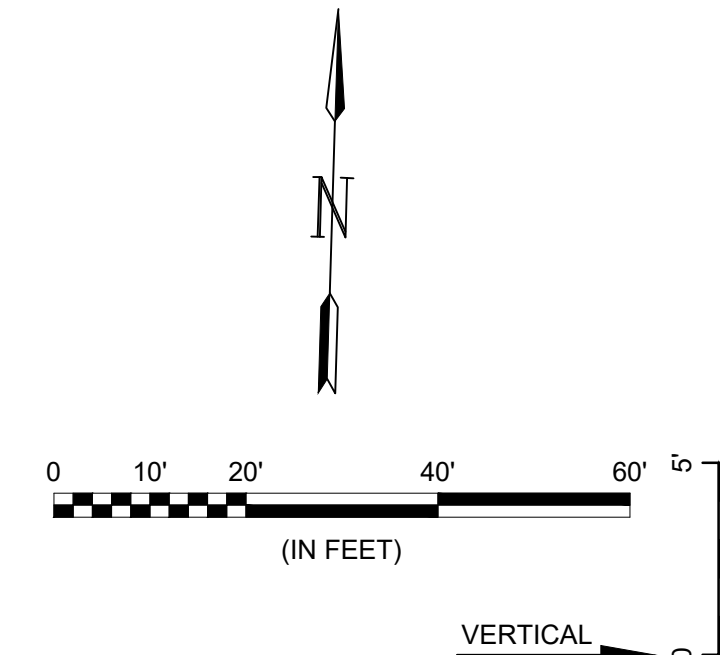
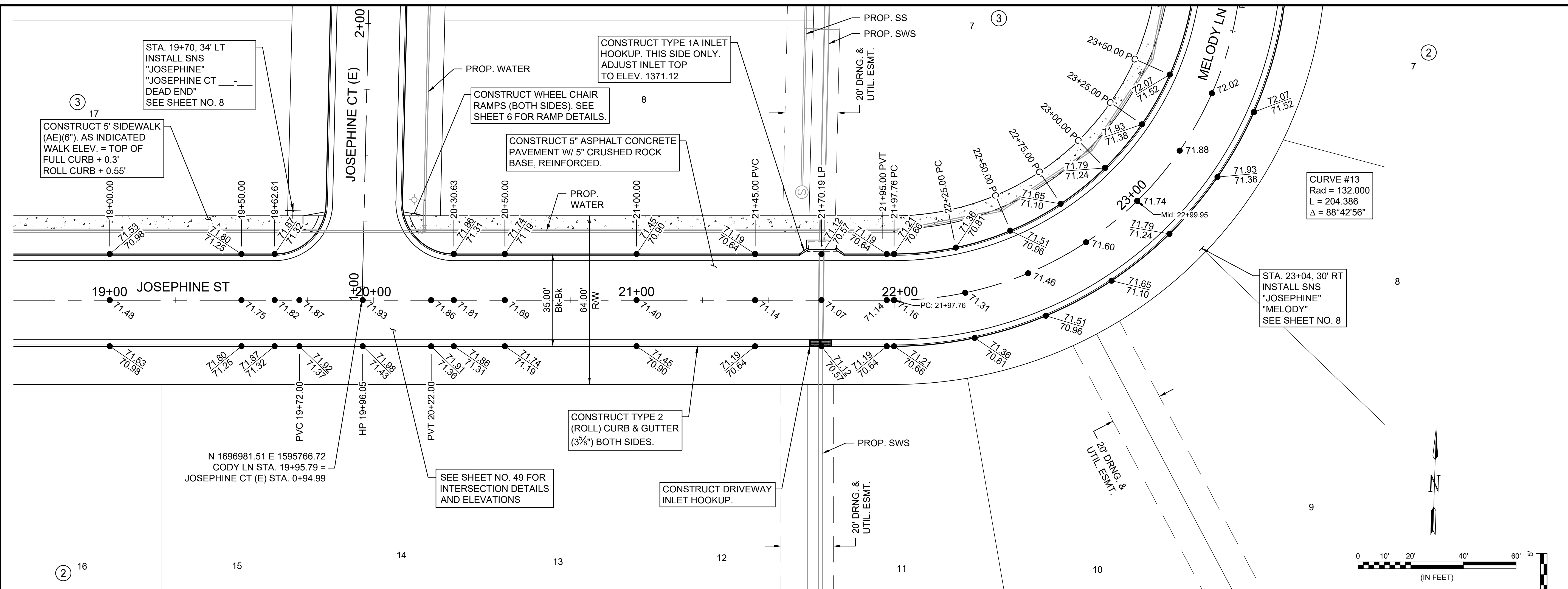

- Notes:
- All sidewalks shall have 2% cross-slope per ADA requirements.
 - Curb grades indicated on this sheet are Full Height 6 5/8" (0.55') Curb Grades. Roll Curb 3 5/8" (0.30') shall be constructed on this project unless otherwise noted.
 - Outside edge of sidewalk shall be 0.30' above Full Height Curb Grades.
 - Add 1300.00 to all elevations shown to obtain actual elevations.

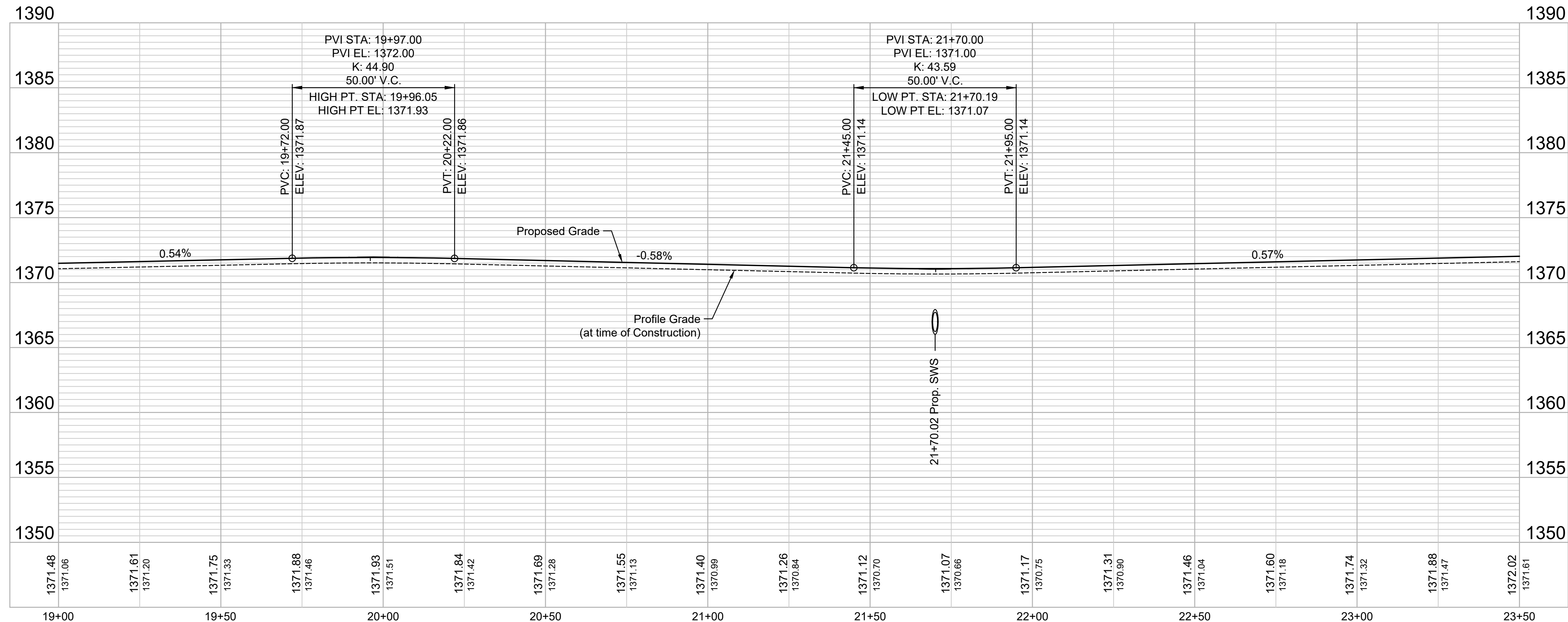

File: L:\2022\22T41002 - Area 151 - AdditionalDrawings\C3D\PAVING SHEETS\JOSEPHINE ST PP (2 of 2).dwg Last Saved: 11/30/2023 9:39 AM Last saved by: DRStandrich
 Last plotted by: Standrich, Daryl R Plot Style: --- Plot Scale: 1:2.5849 Plot Date: 12/1/2023 9:02 AM Plotter used: None