

U:\WICHITA-CIVIL\2021\210975\004\CP303\INTERSECTION PLAN.DWG
 PLOTTED 1/9/2024 4:24:50 PM BY BILL SEXSON
 U:\WICHITA-CIVIL\2021\210975\004\CP303\INTERSECTION PLAN.DWG

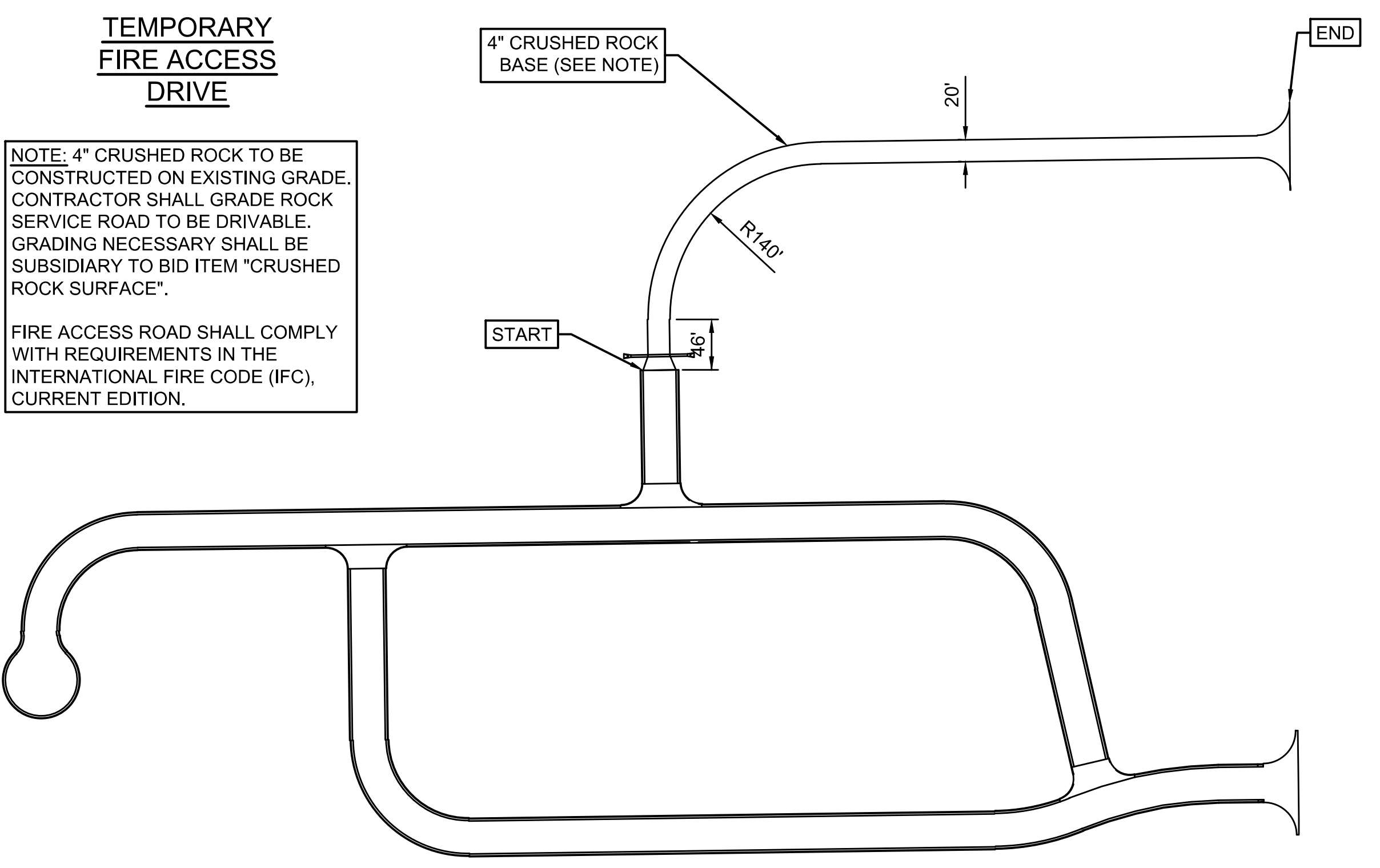
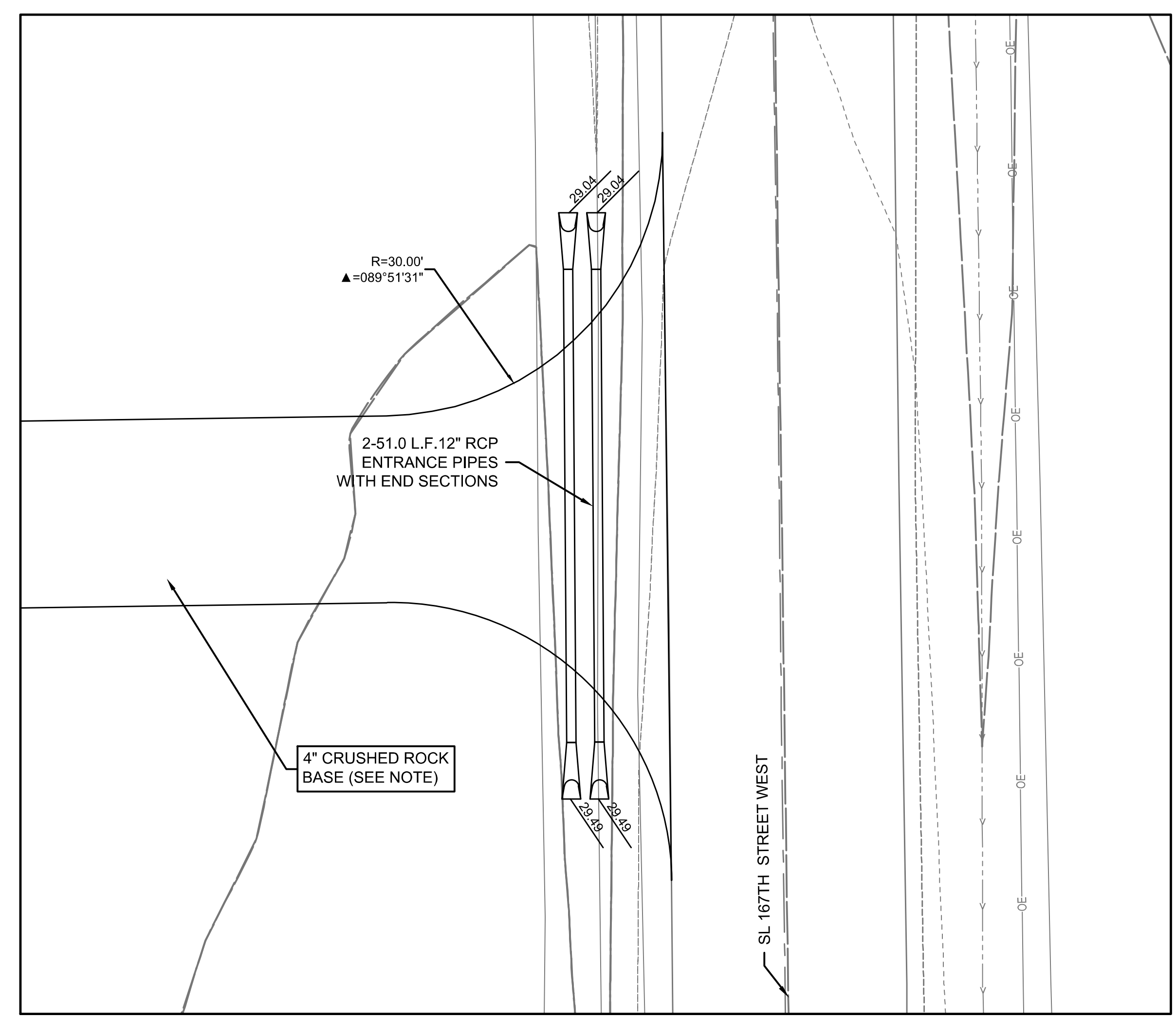
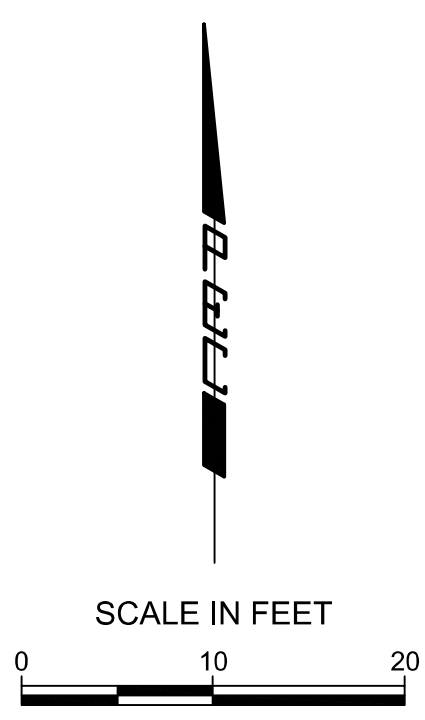
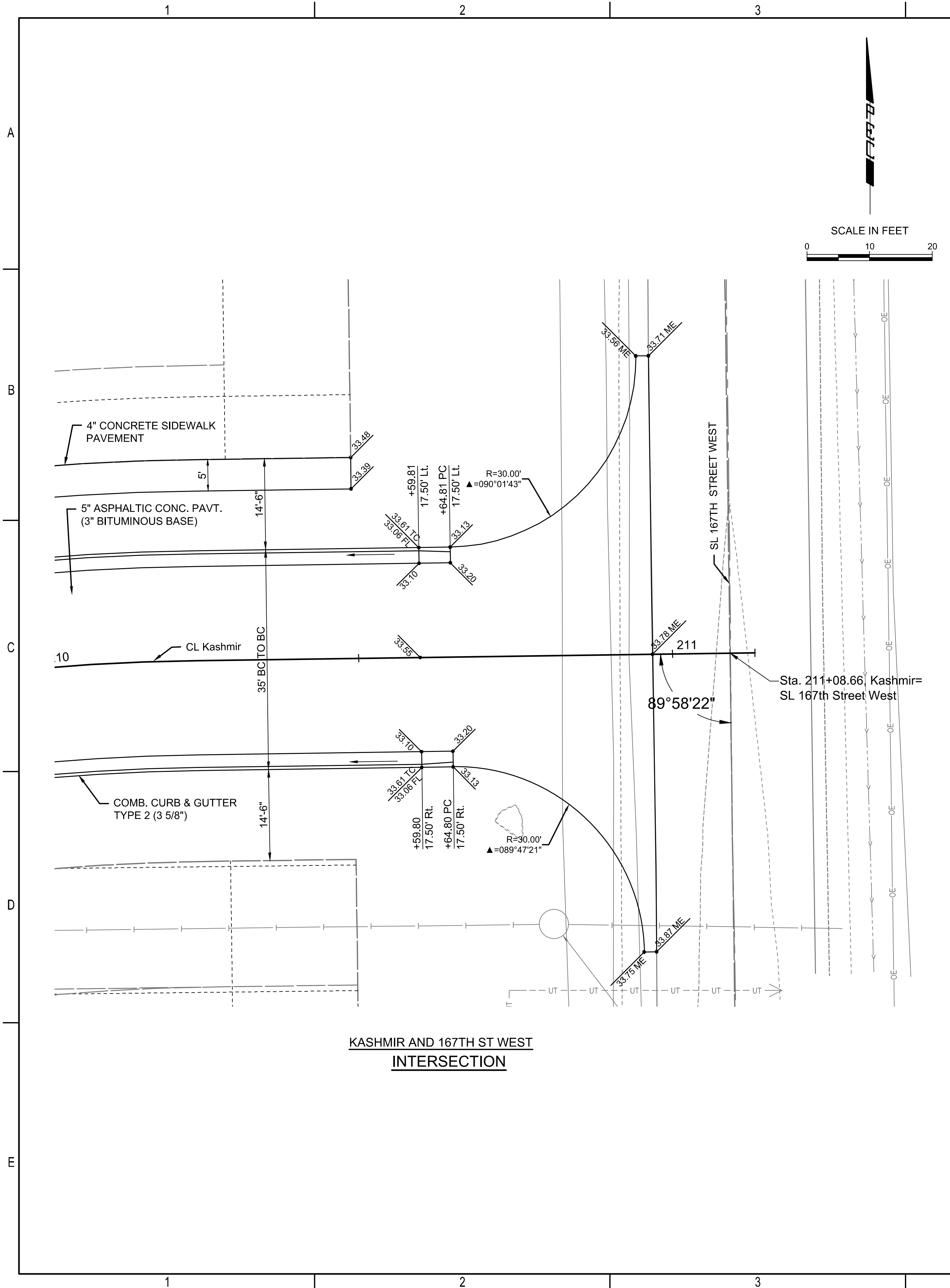

TEMPORARY FIRE ACCESS DRIVE

NOTE: 4" CRUSHED ROCK TO BE CONSTRUCTED ON EXISTING GRADE. CONTRACTOR SHALL GRADE ROCK SERVICE ROAD TO BE DRIVABLE. GRADING NECESSARY SHALL BE SUBSIDIARY TO BID ITEM "CRUSHED ROCK SURFACE".

FIRE ACCESS ROAD SHALL COMPLY WITH REQUIREMENTS IN THE INTERNATIONAL FIRE CODE (IFC), CURRENT EDITION.

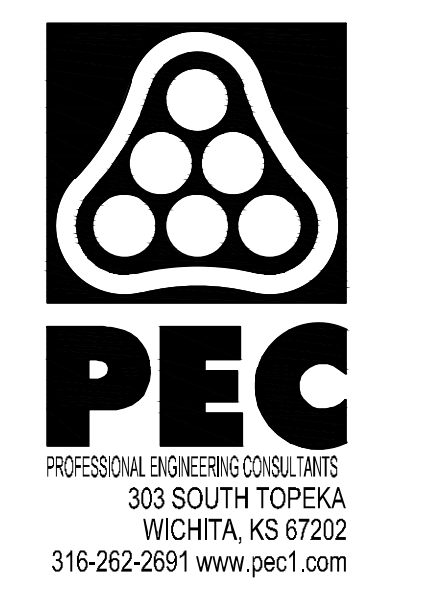

PAVING AND INCIDENTAL DRAINAGE IMPROVEMENTS
CYPRESS GLEN ADDITION-PHASE 1
 PAUL GUNZELMAN CITY ENGINEER
 CITY OF WICHITA PROJECT NO. 472-2023-085915

Issue:	
JOB NO.	210975-004
DATE	OCTOBER 2023
PM	RJS
DESIGNED BY	KMS
DRAWN BY	BJS
CHECKED BY	TPA

INTERSECTION & FIRE ACCESS PLAN
CP303
 17 OF 66