

SAVED 1/9/2024 3:58:44 PM BY BILL SEXSON
 PLOTTED 1/9/2024 4:27:38 PM BY BILL SEXSON
 U:\WICHITA-CIVIL\2021\210975\001\PEC\DRAWINGS\35-210975-004-CP506-INLET BEAM AND RIPRAP DETAILS.DWG

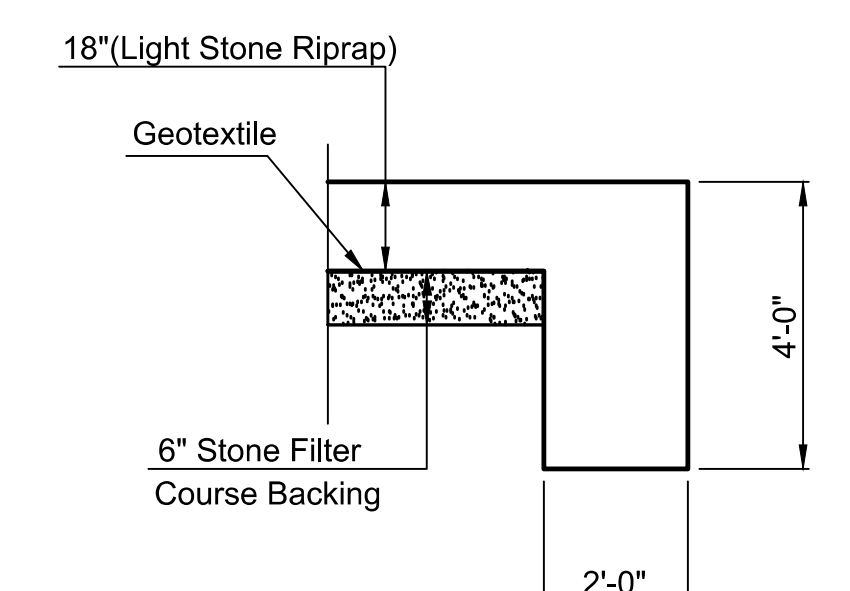

TYPICAL SECTION THRU TOEWALL
NO SCALE

- NOTES**
1. ALL RIPRAP FOR THIS PROJECT SHALL BE NATURAL STONE. NEITHER BROKEN CONCRETE, FABRIC ENVELOPE, NOR PREMIXED DRY PACKAGED CONCRETE BAG ALTERNATES WILL BE ALLOWED.
 2. TOEWALLS SHALL BE INSTALLED ALONG ALL EDGES OF STONE RIPRAP OR AS SHOWN ON PLANS.
 3. GROUTING OF THE SURFACE OF THE RIPRAP SHALL NOT BE PERFORMED. GROUTING OF THE TOEWALLS SHALL BE PERFORMED PER SPECIFICATIONS.

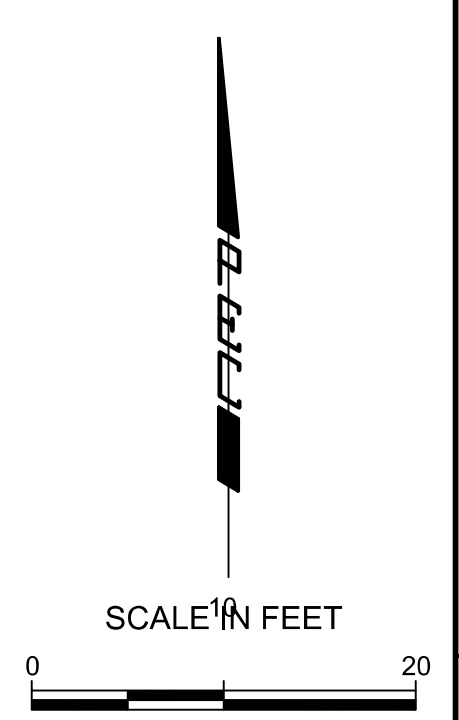
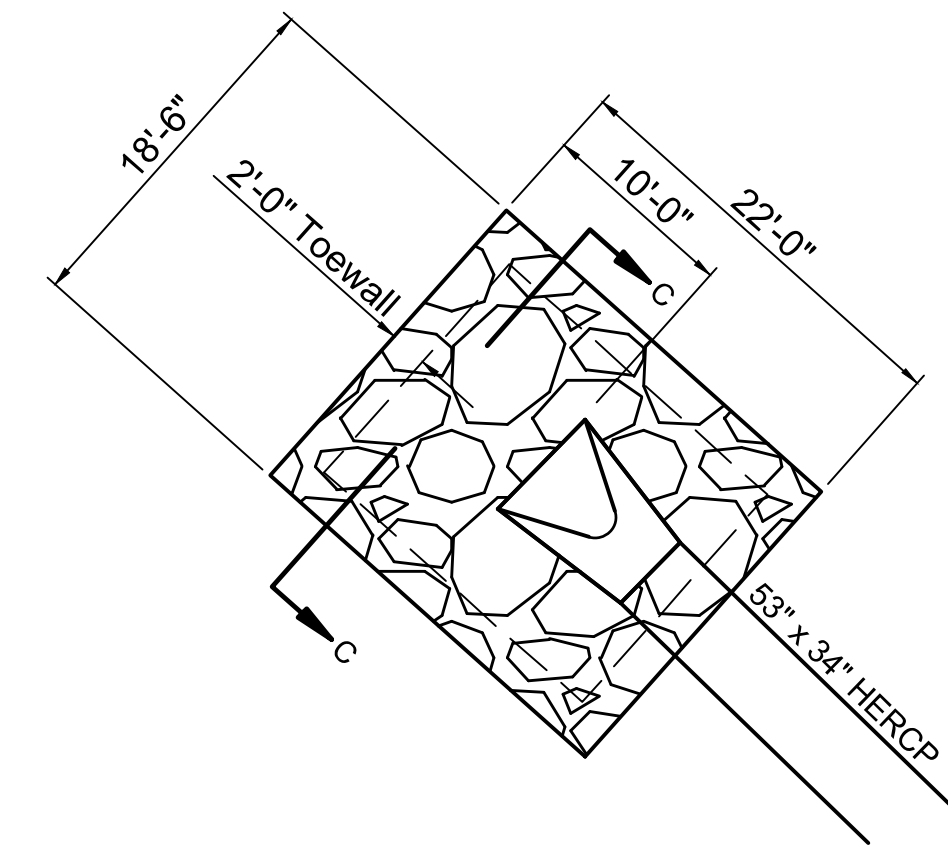
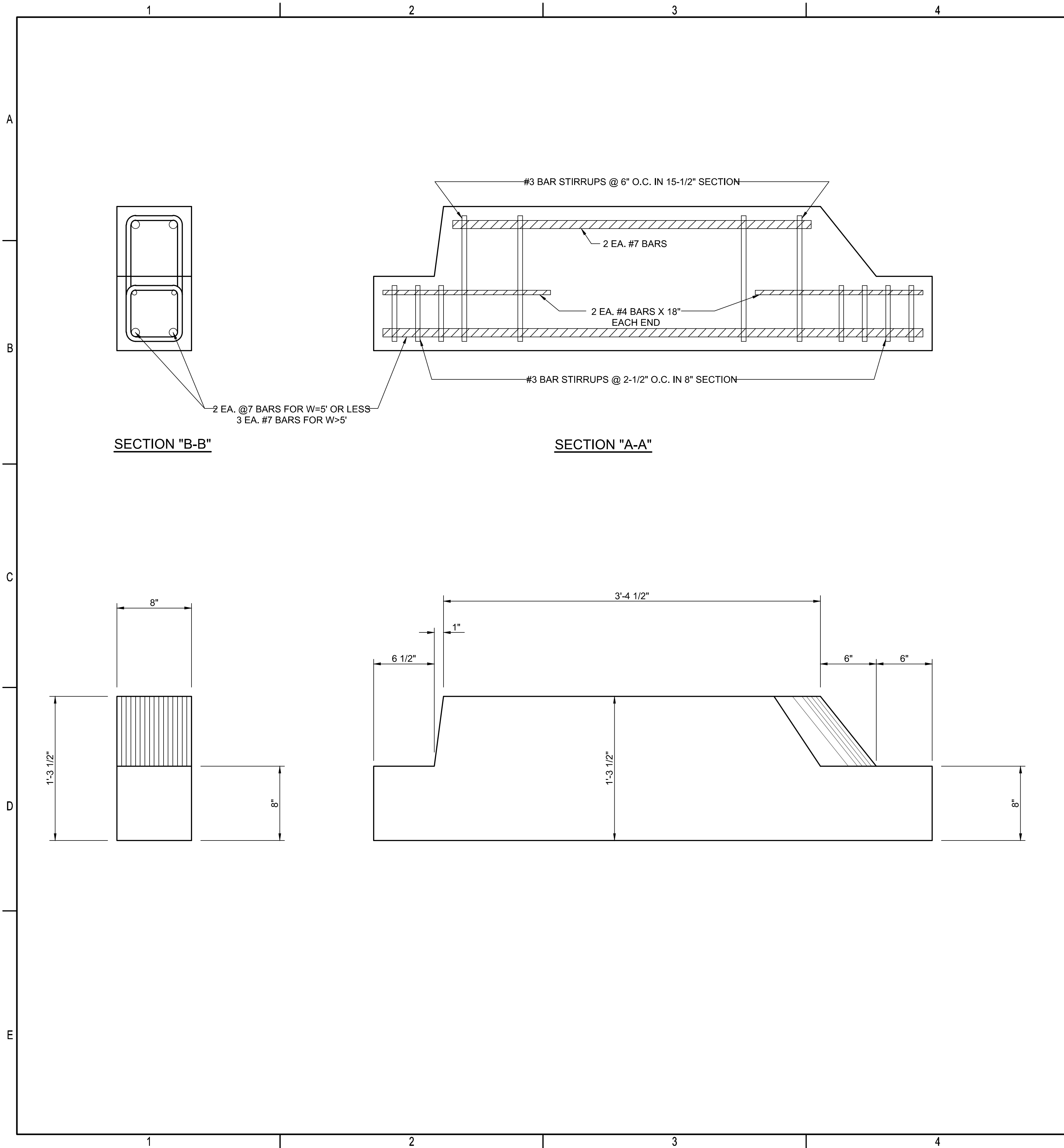
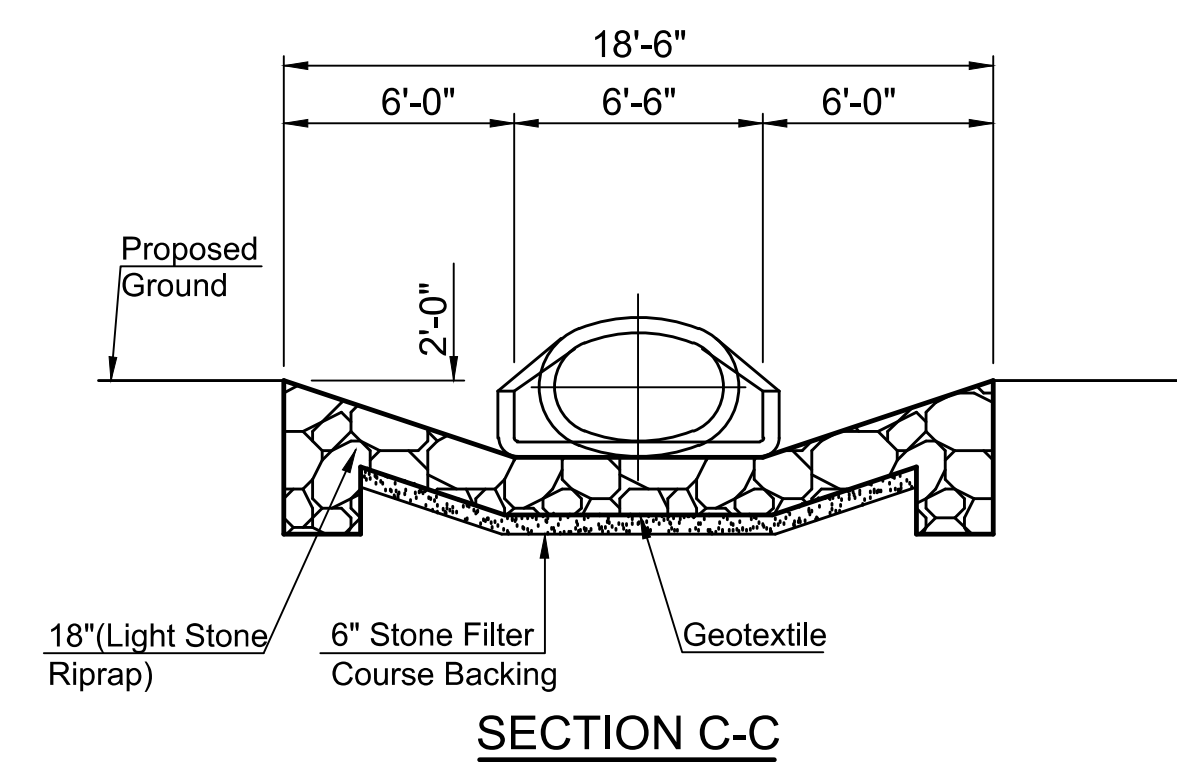

SECTION C-C

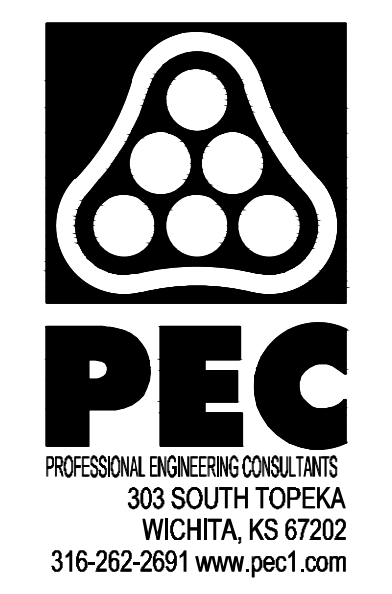

PAVING AND INCIDENTAL DRAINAGE IMPROVEMENTS
CYPRESS GLEN ADDITION-PHASE 1
 PAUL GUNZELMAN CITY ENGINEER
 CITY OF WICHITA PROJECT NO. 472-2023-085915

Issue:		

JOB NO.	210975-004
DATE	OCTOBER 2023
PM	RJS
DESIGNED BY	KMS
DRAWN BY	BJS
CHECKED BY	TPA

INLET BEAM AND RIPRAP DETAILS