

PC 117-2B

SEWAGE TREATMENT PLANT NO. 3 (NW) TO WICHITA, SEDGWICK COUNTY, KANSAS

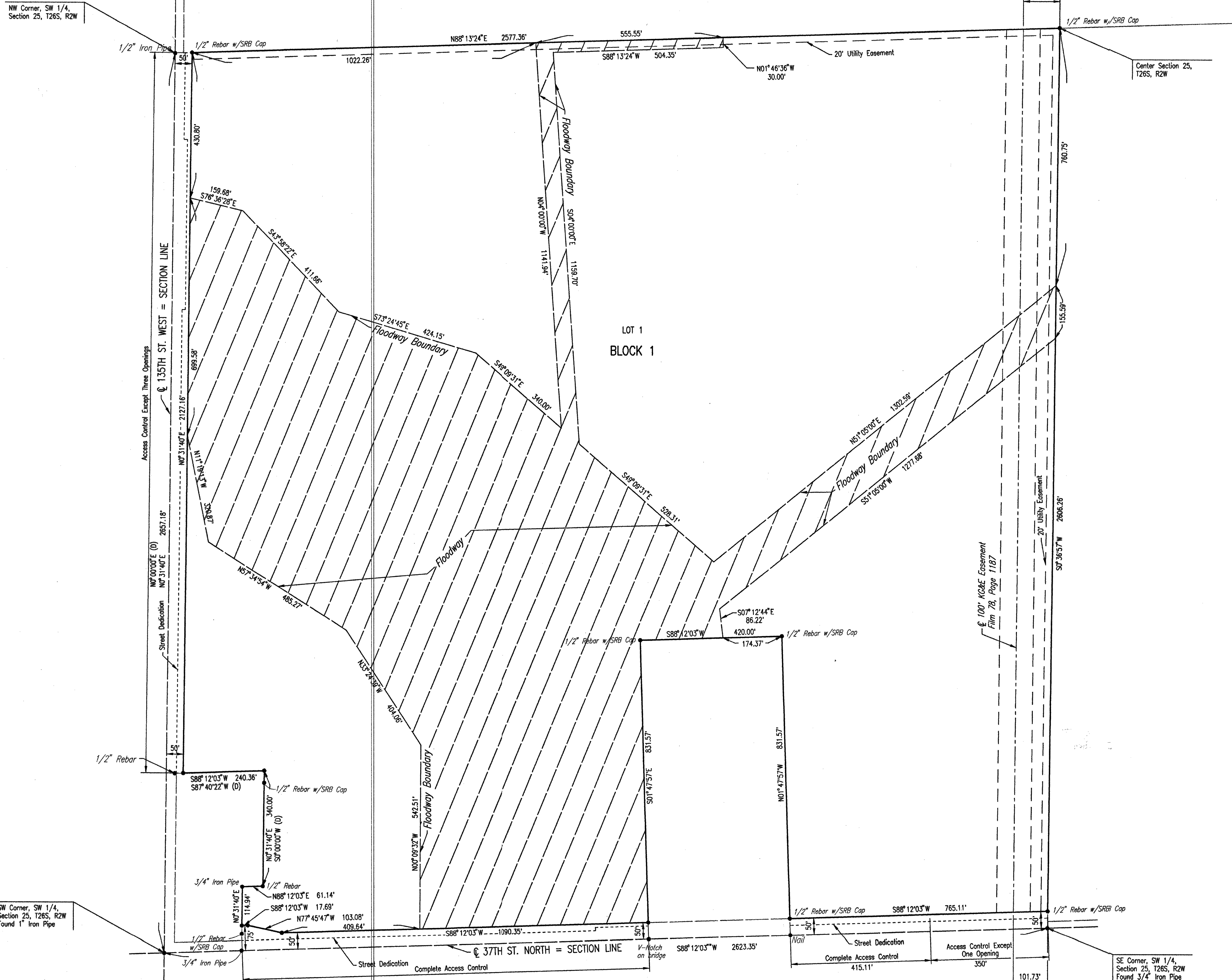

SCALE : 1" = 150'

BOUNDARY SURVEY PREPARED BY SAVOY, RUGGLES & BOHM, P.A. (JUNE 14, 1999)

• = 3/4" IRON PIPE SET UNLESS NOTED OTHERWISE
 (D) = DEED
 ALL OTHER BEARINGS SHOWN ARE PLATTED BEARINGS.
 NOTE: THE PLATTED BEARINGS CORRESPOND TO THE STATE PLANE NAD 83 COORDINATE SYSTEM.

B.M. #12 - USGS STANDARD TABLET B-39 1936 125 FT. NORTH AND 27 FT. EAST OF THE CENTERLINES OF 135TH STREET WEST AND 37TH STREET NORTH.
 ELEV. = 1370.26 N.G.V.D. 1929

MINIMUM PAD (LOWEST OPENING) ELEVATION FOR LOT 1, BLOCK 1, SHALL BE 1361.5 N.G.V.D.

THAT AREA WITHIN THE FEMA 100-YR FLOODPLAIN SHALL HAVE A MINIMUM FLOOR ELEVATION = 1359.0 N.G.V.D.

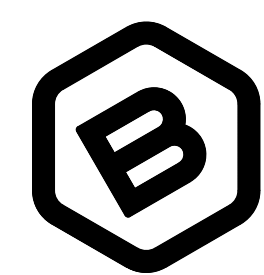
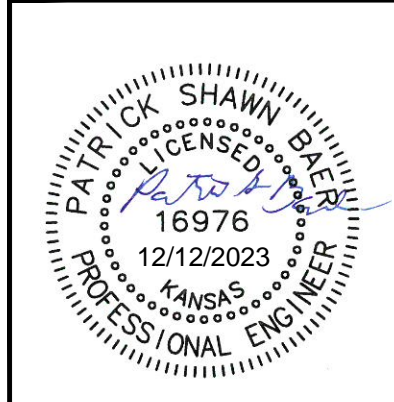

BAUGHMAN COMPANY

315 Ellis St.
 Wichita, KS 67211
 316-262-7271
 BaughmanCo.com

PLANT #3 (NW)
NEW WET WELL

COPY OF PLAT

Sanitary Sewer Improvements

PROJECT NUMBER:
 468-2023-005511

DESIGN: PSB DRAWN: LN
 DATE: Dec. 13, 2023

SHEET OF
29 29

PC 117-2B SHEET 2 OF 2

DSWR: GJM OPER: GJM SCALE: 1"=150.00
 C:\1999\99452\002\NWM\PLAT\FINAL_PLAT_04-05-2000_10-45-15.am

File: C:\Users\pat.BAUGHMAN\Desktop\Projects Copy\30 Inch Gravity Sanitary Sewer Replacement (22-06-E186)\Engineering\Plant 3 SS Base.dwg