

Benchmarks:

City of Wichita Benchmark located 41.60' North and 69.00' East of the Centerlines of Hoover and MacArthur (39th St. South)

Elevation = 121.22 (City Datum)

City of Wichita Benchmark located at East end of Bridge over the Big Ditch on MacArthur in the West bound lane.

Elevation = 116.52 (City Datum)

All excavation for Lines 5, 6, & 7 shall be sand backfilled to within two feet of existing grade. The sand shall be vibrated and water jetted during backfilling. Cost shall be incidental to pipe cost.

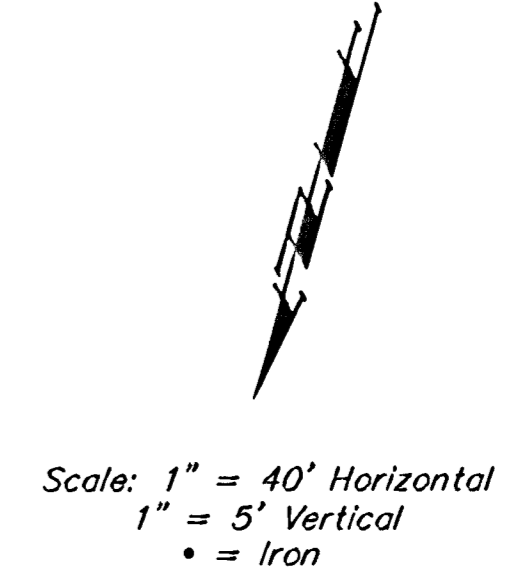
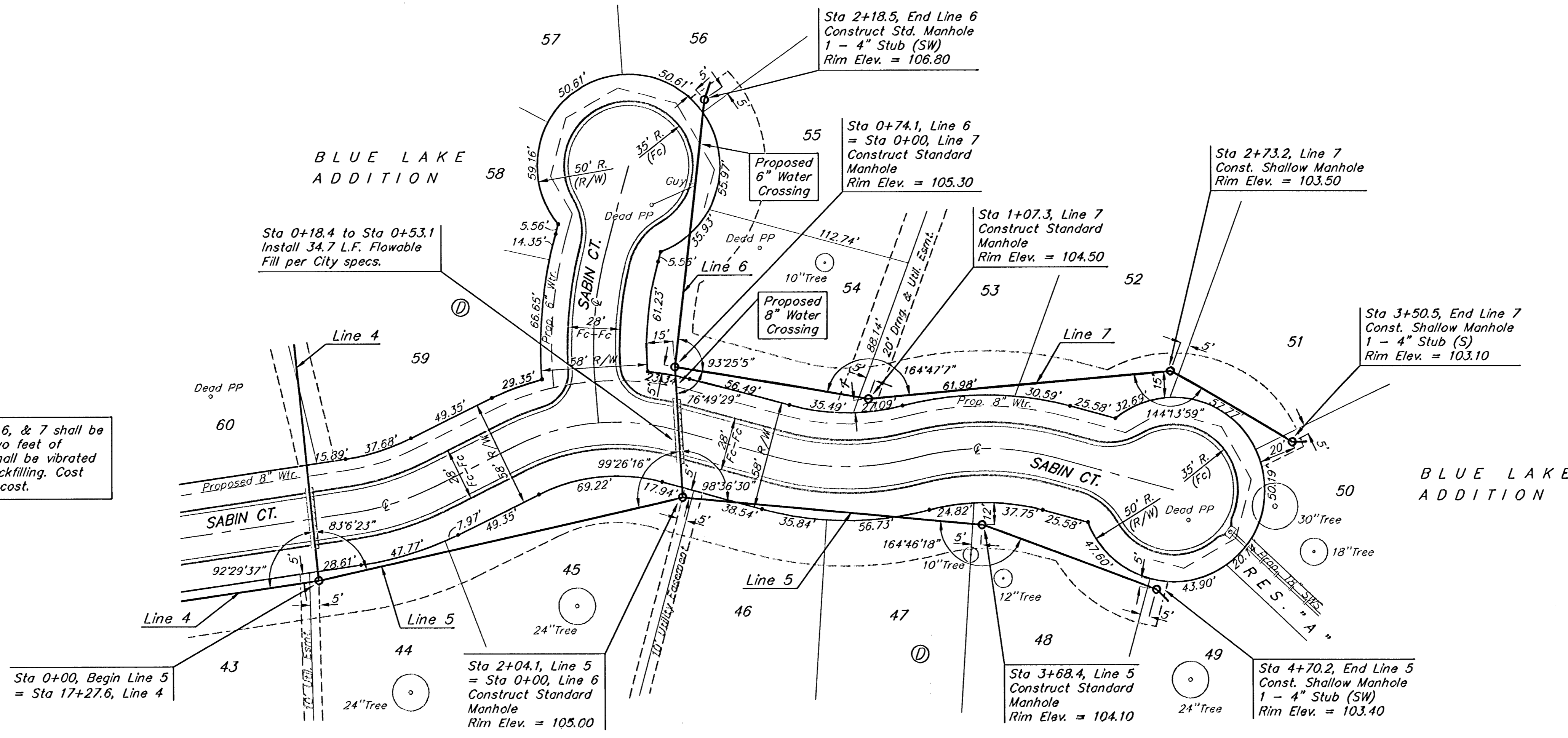

Note: Contractor shall Remove Trees only as Necessary to Construct Sanitary Sewer Line. Cost of Tree Removal shall be included in Bid Item "Site Clearing and Restoration."

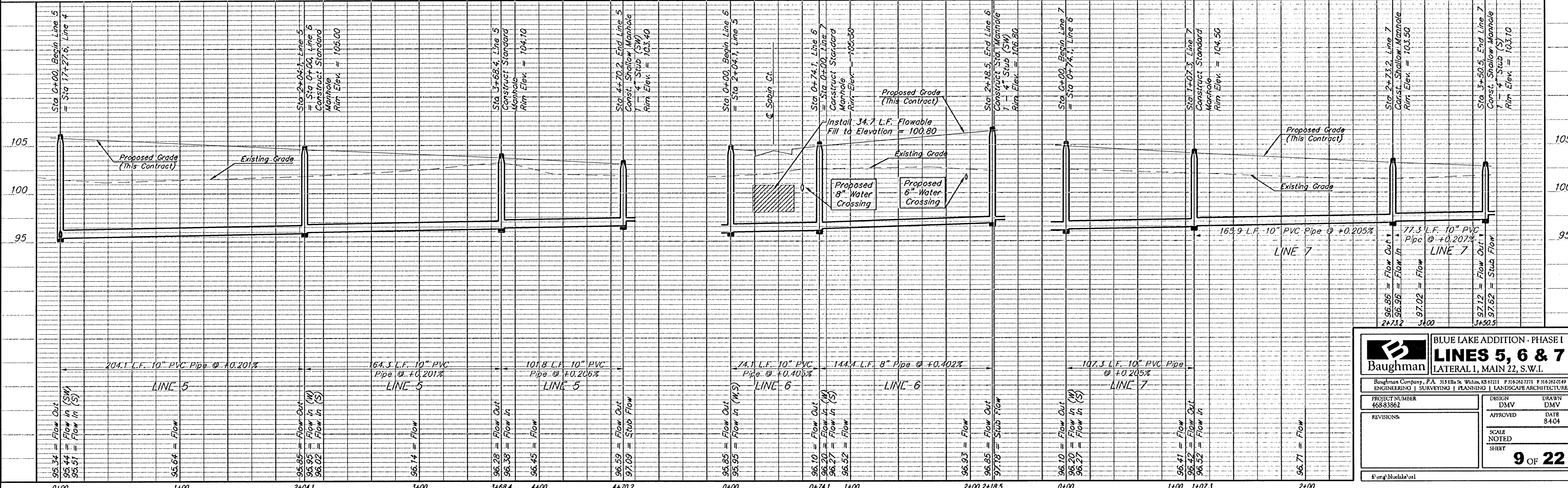

Baughman		BLUE LAKE ADDITION - PHASE I	
LINES 5, 6 & 7		LATERAL 1, MAIN 22, S.W.I.	
Baughman Company, P.A. 315 Ellis St. Wichita, KS 67111 P: 316-261-7711 F: 316-261-0149 ENGINEERING SURVEYING PLANNING LANDSCAPE ARCHITECTURE			
PROJECT NUMBER 468-83862	DESIGN DMV	DRAWN DMV	
REVISIONS:	APPROVED	DATE 8-4-04	
	SCALE NOTED	SHEET	
		9 OF 22	