

BENCHMARK:

City Disc In T.C. Adj. to F.H.
17.5' North of Monterey. At the
South West Corner of Lot 10
Block C Auburn Hills 15th
Addition.
Elev. = 177.39 (City Datum)

City Disc In T.C. Adj. to F.H.
27' North of Monterey. At the
Intersection of Monterey and
Auburn Hills.
Elev. = 179.40 (City Datum)

Scale: 1" = 40' Horizontal
1" = 5' Vertical
• = Iron

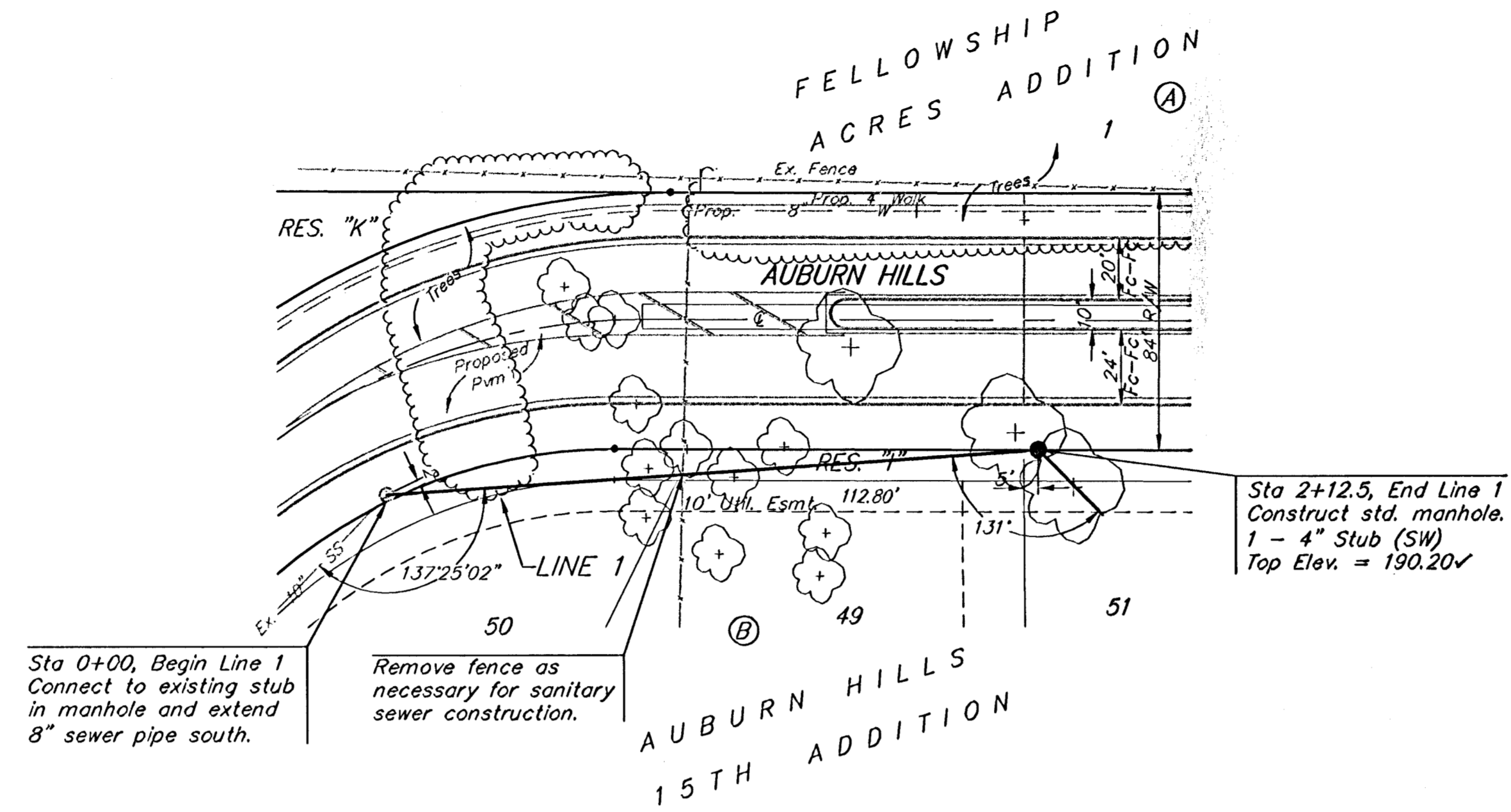

All trench and manhole excavation areas from Sta. 0+00 to Sta. 2+12.5, Line 1 shall be backfilled with sand. The sand backfill shall be within two feet of existing grade and shall be water-jetted and vibrated during backfilling. All costs shall be subsidiary to pipe cost.

Remove trees only as necessary for sanitary sewer construction and only with permission of Developer or Baughman Co. Cost of removal to be incidental to lump sum bid item "Site Clearing & Restoration".

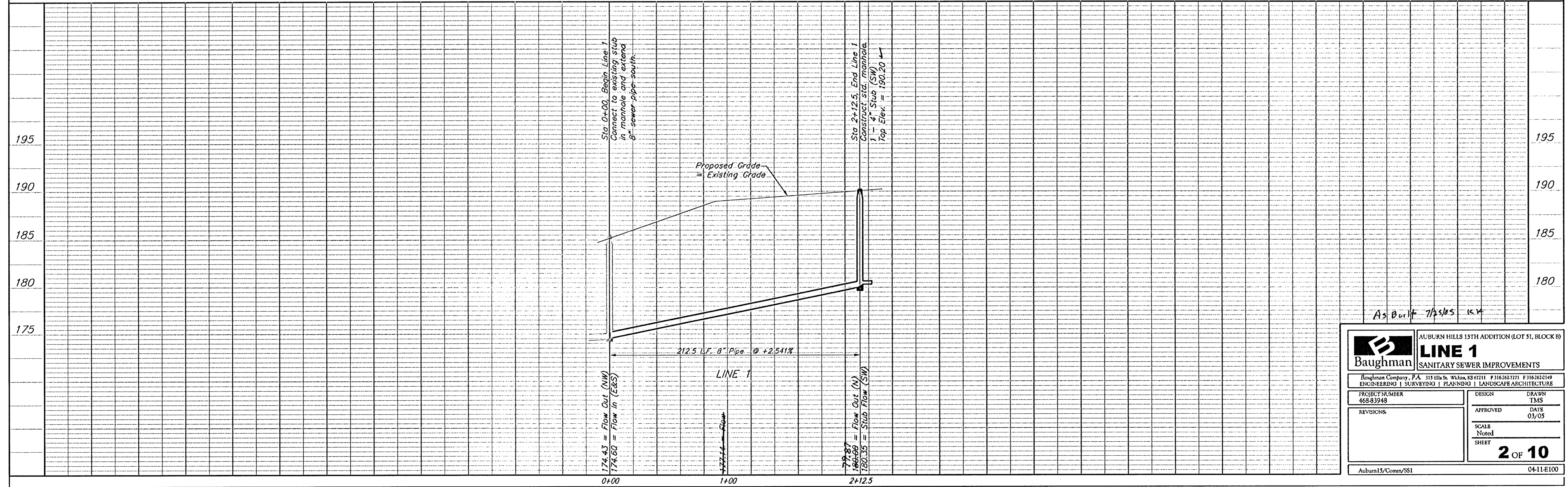

As Built 7/25/05 K.V.

BAUGHMAN		AUBURN HILLS 15TH ADDITION (LOT 51, BLOCK B)	
LINE 1		SANITARY SEWER IMPROVEMENTS	
<small>Baughman Company, P.A. 315 5th St. Wichita, KS 67211 P 316.262.7271 F 316.262.6149 ENGINEERING SURVEYING PLANNING LANDSCAPE ARCHITECTURE</small>			
PROJECT NUMBER 468-93949	DESIGN	DRAWN TMS	
REVISIONS:	APPROVED	DATE 03/05	
	SCALE Noted		
	SHEET	2 OF 10	
<small>Auburn15/Comm/SS1</small>		<small>04-11-E100</small>	