SANITARY SEWER RISER SUMMARY										
No.	Line	Sta./Dir.	Lot No.	Block No.	Saddle Size	8" Main FL	Information Only Approx. Length 4" Pipe Vert.	Horiz.	Coordinates at End of 4" Pipe Northing	Easting
Sand Plum Addition										
16	2	~~4+00~~ 3+95 Lt.	8	2	8"x 4"	1405.96	14'	20'	11015.08	19086.55
17	2	~~4+85~~ 4+80 Lt.	7	2	8"x 4"	1406.31	15'	20'	11014.24	19171.55
18	2	~~5+80~~ 5+95 Lt.	6	2	8"x 4"	1406.69	15'	20'	11013.29	19266.54
19	2	~~7+00~~ 6+95 Lt.	5	2	8"x 4"	1407.26	15'	20'	11012.10	19386.54
20	2	~~8+10~~ 8+05 Lt.	4	2	8"x 4"	1407.70	13'	20'	11011.01	19496.53

ALL 15' 15' 15'

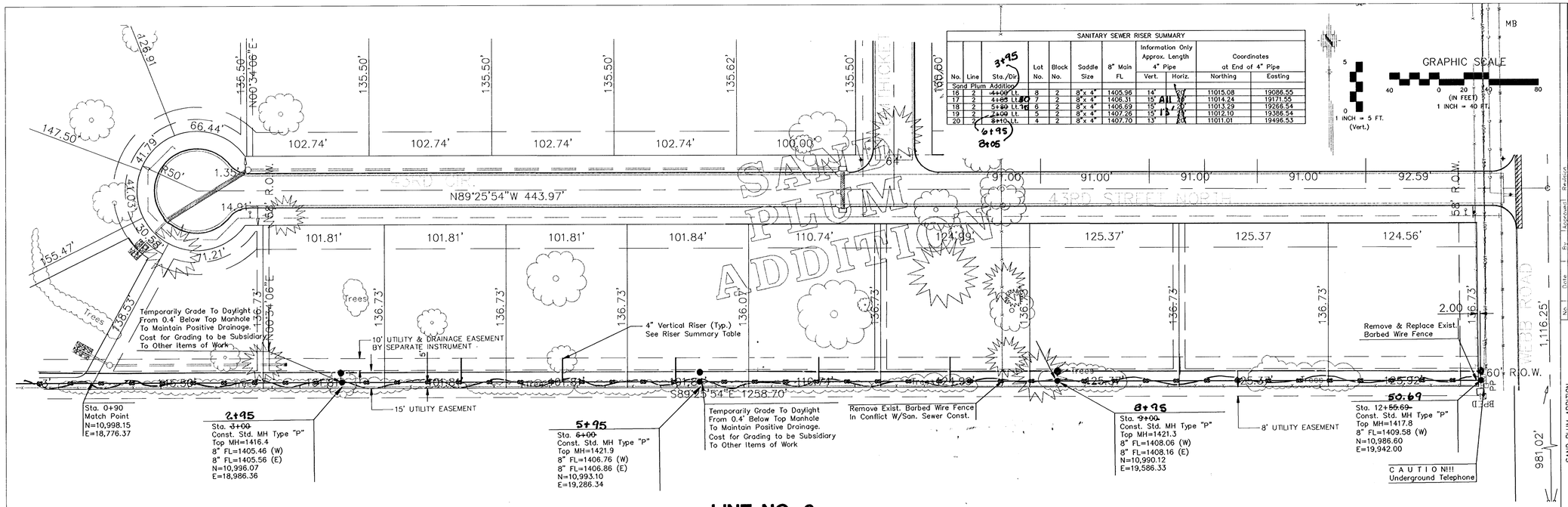

LINE NO. 2

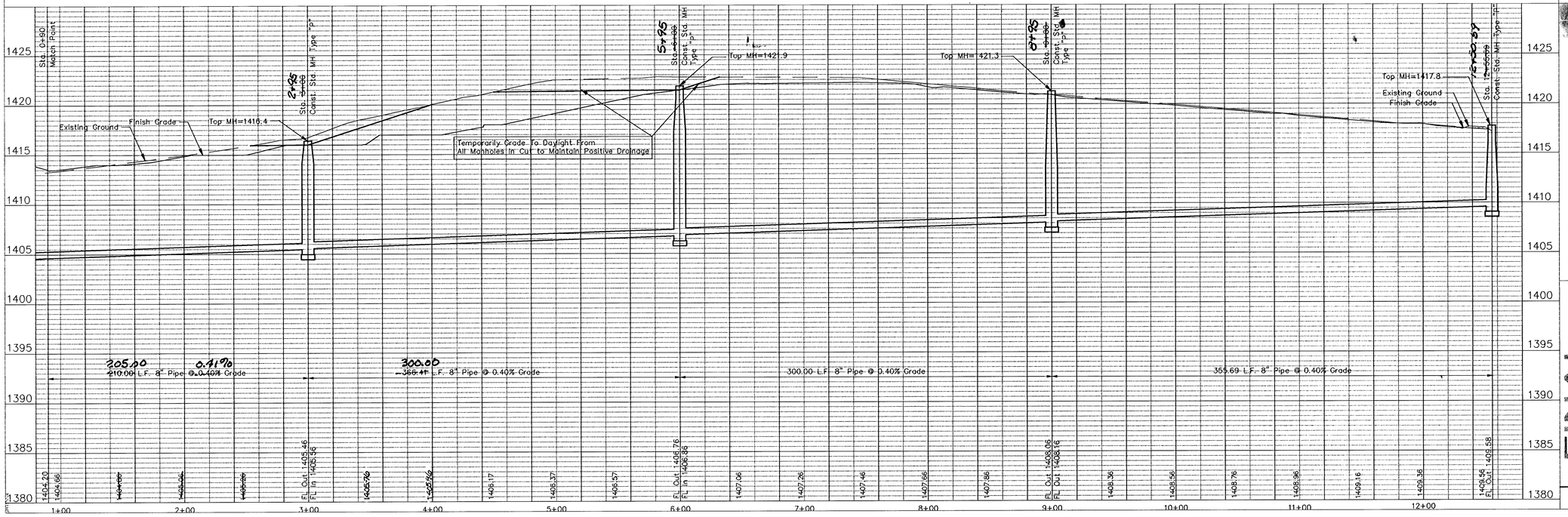

No.	Date	By	Description

SAND PLUM ADDITION
SANITARY SEWER IMPROVEMENTS
SEWER LINE NO. 2
CITY OF WICHITA, KANSAS
JAMES ARMOUR, P.E. – CITY ENGINEER
Proj# 468-83822 O.C.A.# 744073

POE & ASSOCIATES, INC.
CONSULTING ENGINEERS
3840 E. Central, Suite 200 ■ Wichita, KS 67208-4242
Phone 316/685-4114 ■ FAX 316/685-4444

FINAL

Designed By: T. Austin
Drawn By: S. Schmidt
Poe Job No.: 02153-03
Date: December 2004

Sheet 5 of 14

02153\02153-03base-ss.dwg Tue Jan 04 08:03:50 2005 Steve Schmidt-Poe & Associates of Kansas, Inc.