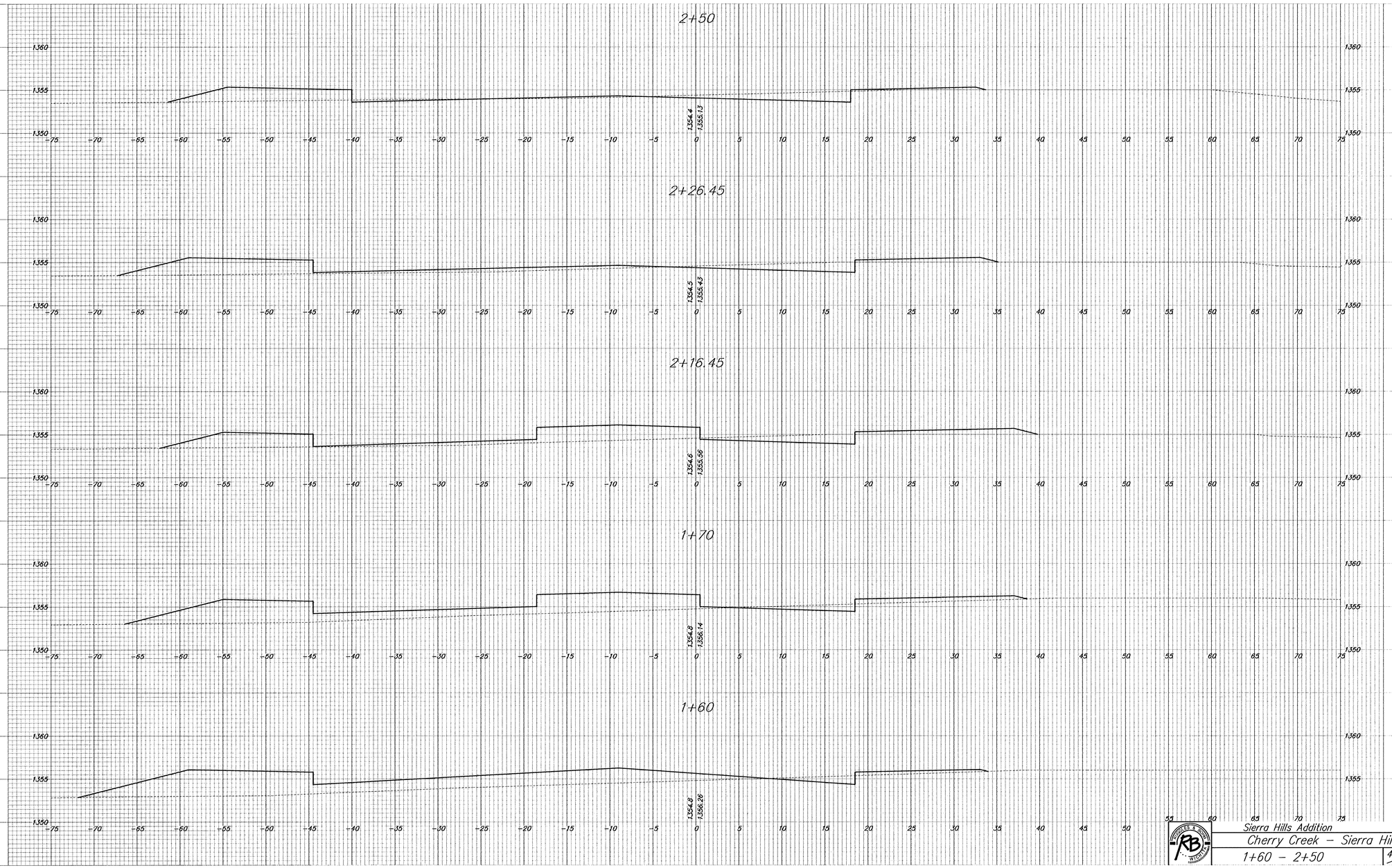

Sierra Hills Addition

Cherry Creek – Sierra Hills

1+60 – 2+50