



THIS SHEET HAS BEEN
SIGNED, SEALED AND
DATED DIGITALLY

BENCHMARKS:

BM1: Chiseled "□" on top of curb, on the west side of 119th Street, Approx. 30' east of the SE corner of Sunridge 4th Addition
Elevation = 1355.88 (NAVD 88)

BM2: North Rim of SS MH, Approx. 190' west, and 8' north of the NE corner of Sunridge 4th Addition
Elevation = 1358.14 (NAVD 88).

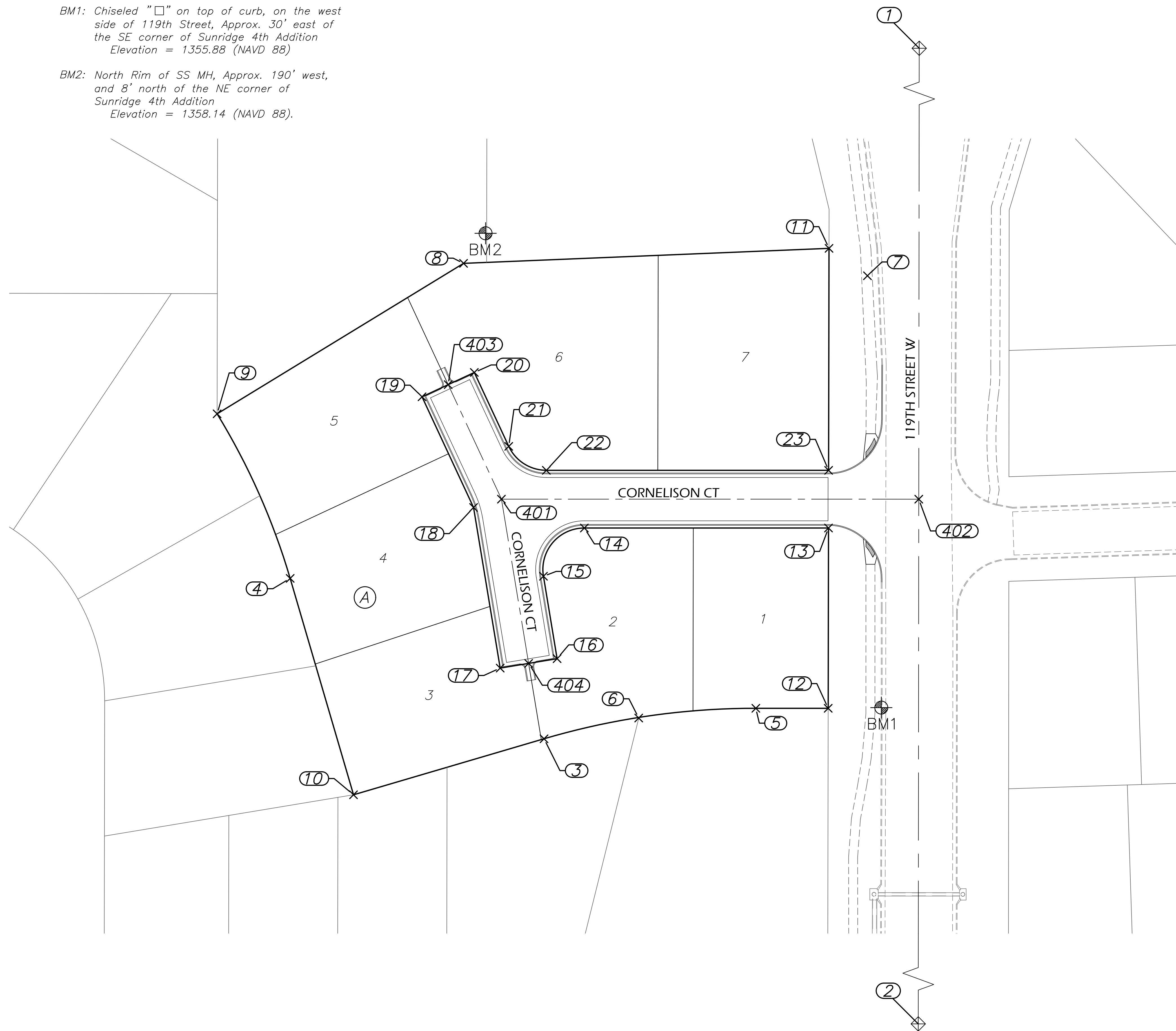

| Control Points | | | |
|----------------|--------------------|------------|------------|
| Point # | Raw Description | Northing | Easting |
| 1 | R4 in Thmbl | 1698367.43 | 1607022.46 |
| 2 | 1/2" I.P. in Thmbl | 1695722.62 | 1607019.81 |
| 3 | 1" I.P. | 1697725.60 | 1606814.09 |
| 4 | 3/4" I.P. | 1697814.57 | 1606673.27 |
| 5 | 3/4" I.P. | 1697742.51 | 1606931.57 |
| 6 | 3/4" I.P. | 1697737.11 | 1606866.60 |
| 7 | Fnd Cross | 1697982.42 | 1606993.48 |
| 8 | 1" I.P. | 1697989.32 | 1606769.45 |
| 9 | 60d Nail in Tree | 1697905.84 | 1606632.74 |
| 10 | 3/4" I.P. | 1697694.54 | 1606708.40 |
| 11 | 1" I.P. | 1697997.63 | 1606972.17 |
| 12 | 1" I.P. | 1697742.50 | 1606971.70 |
| 13 | R4-KEMPA | 1697842.50 | 1606971.89 |
| 14 | R4-KEMPA | 1697842.51 | 1606836.45 |
| 15 | R4-KEMPA | 1697815.75 | 1606813.75 |
| 16 | R4-KEMPA | 1697770.03 | 1606821.33 |
| 17 | R4-KEMPA | 1697764.80 | 1606789.76 |
| 18 | R4-KEMPA | 1697853.91 | 1606774.99 |
| 19 | R4-KEMPA | 1697915.28 | 1606746.40 |
| 20 | R4-KEMPA | 1697928.80 | 1606775.41 |
| 21 | R4-KEMPA | 1697887.80 | 1606794.51 |
| 22 | R4-KEMPA | 1697874.51 | 1606815.36 |
| 23 | R4-KEMPA | 1697874.50 | 1606971.94 |

| Paving C Points | | | |
|-----------------|-----------------|------------|------------|
| Point # | Raw Description | Northing | Easting |
| 401 | CL 0+00.00 | 1697858.51 | 1606790.45 |
| 402 | CL 2+31.50 | 1697858.50 | 1607021.95 |
| 403 | CL 10+00.00 | 1697922.04 | 1606760.91 |
| 404 | CL 11+62.40 | 1697767.42 | 1606805.54 |

PAVING IMPROVEMENTS
SUNRIDGE 4TH ADDITION
WICHITA, KANSAS

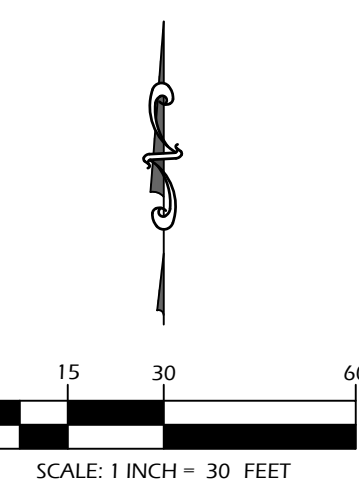

REVISIONS

| | |
|--------------------|-----------------|
| KEM PROJ. 21183 | DATE 03.2024 |
| DESIGNED KEM | DRAWN ZJS |

Control Map