

BENCHMARKS:
 BM #1 - "□" on top of curb,
 north side of Calvert, 14.7' south of
 the most southerly corner common
 to Lots B3 and B4, Block D, Blue
 Lake Addition.
 Elev. = 103.95 City Datum

BM #2 - "□" with + cut on
 northwest face of drop inlet on
 north side of MacArthur Road, 79.4'
 North of centerline of MacArthur
 Road and 152.3' E/SE of southwest
 corner of Reserve "C", Blue Lake
 3rd Addition.
 Elev. = 95.55 City Datum

Trees in conflict with storm water sewer
 construction to be removed by
 contractor. To be paid for as lump sum
 bid item "Site Clearing"

All other trees shall remain and be
 protected from damage during
 construction. Overhanging limbs shall be
 trimmed by the Contractor using a chain
 saw only as necessary for construction
 and with approval of the Engineer. Cost
 of tree trimming to be included in bid
 item "Site Clearing"

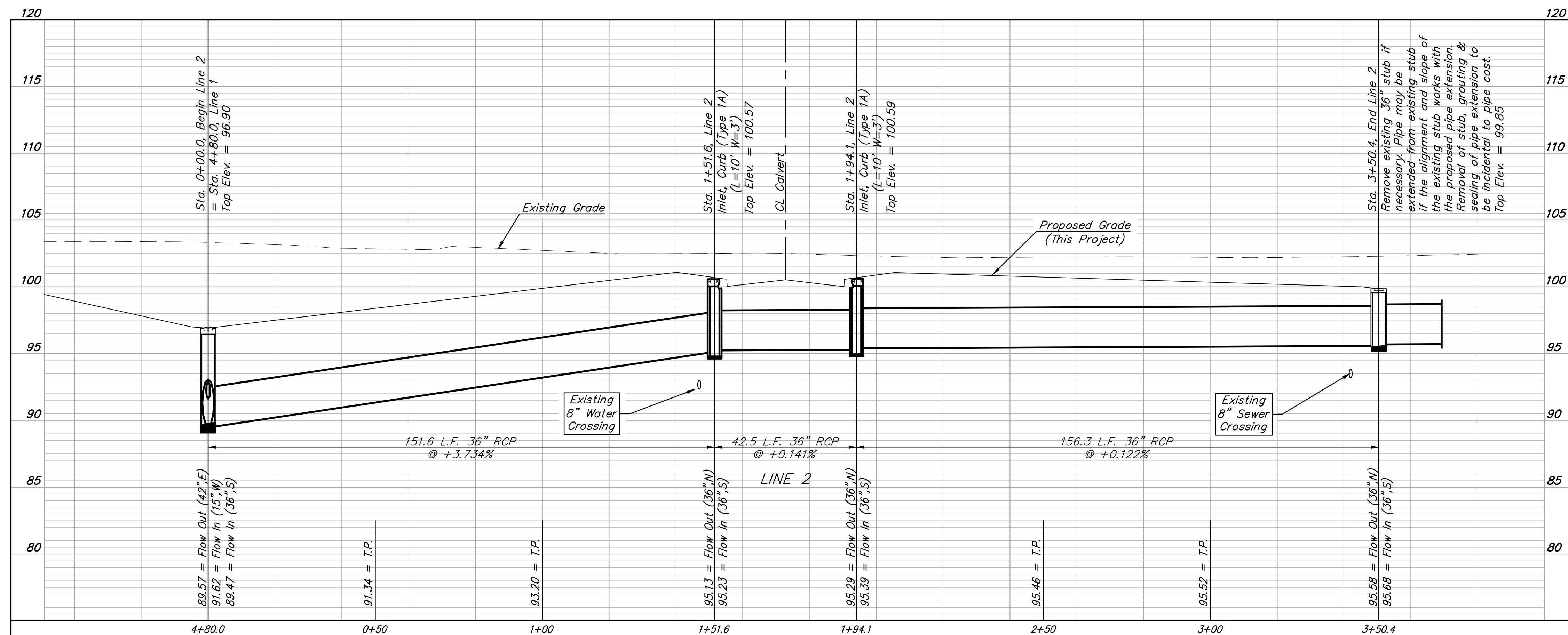
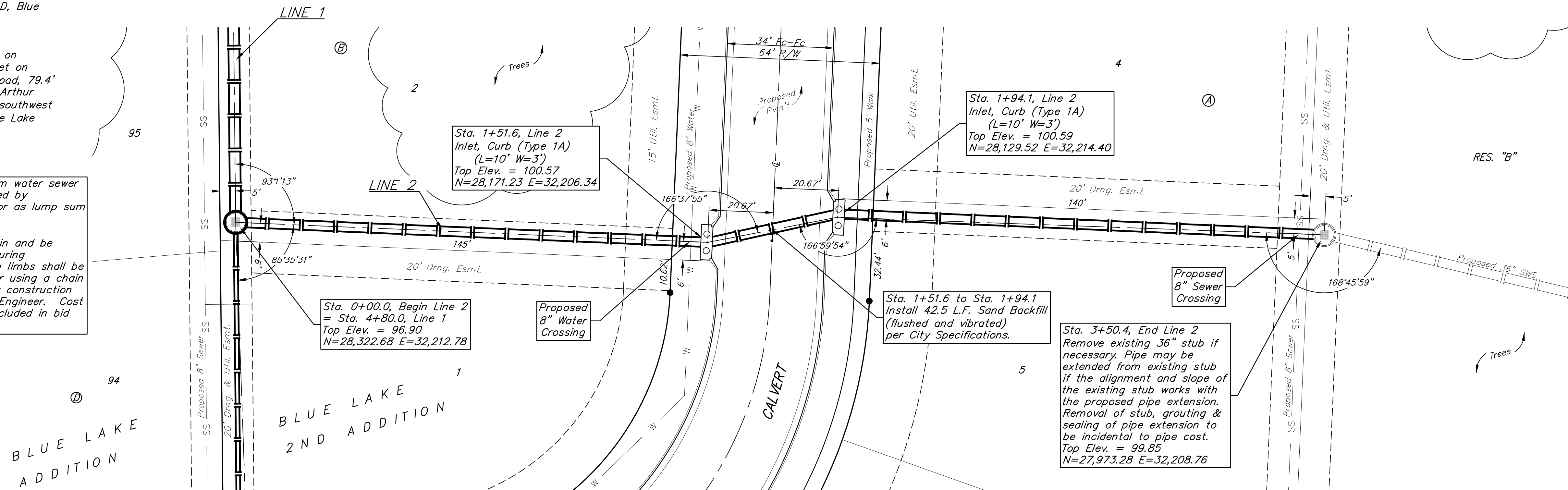
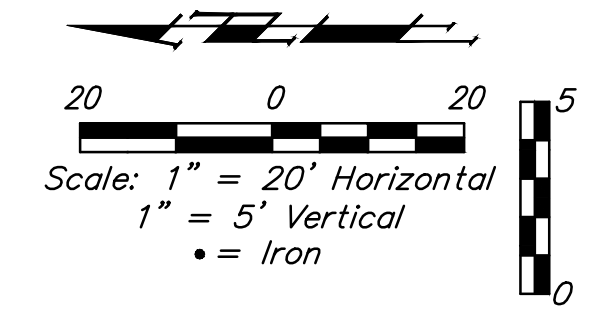

Contractor shall verify
 elevation and alignment of
 existing 36" stub prior to
 construction and notify
 Engineer of any discrepancy.

BAUGHMAN COMPANY
 315 Ellis St.
 Wichita, KS 67211
 316-262-7271
 BaughmanCo.com

BLUE LAKE ADD./2ND ADD.
 PHASE 1
LINE 2
 STREET & SWS IMPROVEMENTS
 PROJECT NUMBER:
 472-2023-085885
 DESIGN: AEG DRAWN: TMS
 DATE: April 10, 2024
 SHEET OF
10 37

File: E:\Projects\Blue Lake 2nd Addition\Engineering\Phase 1\1StSWS\23-03-03-E4611StSWS.dwg