

BENCHMARKS
 Arkansas River bridge & 63rd St. S. City of
 Wichita Benchmark Disc. SW Cor. of bridge,
 top of hubguard, 500'± E. of Grove.
 Elev. = 1269.95 NGVD29 (per City record)

Brass plate on the NE wingwall of Arkansas
 River bridge & 63rd St. S.
 Elev. = 1267.48 NGVD29 (per County record)

Scale: 1" = 100'

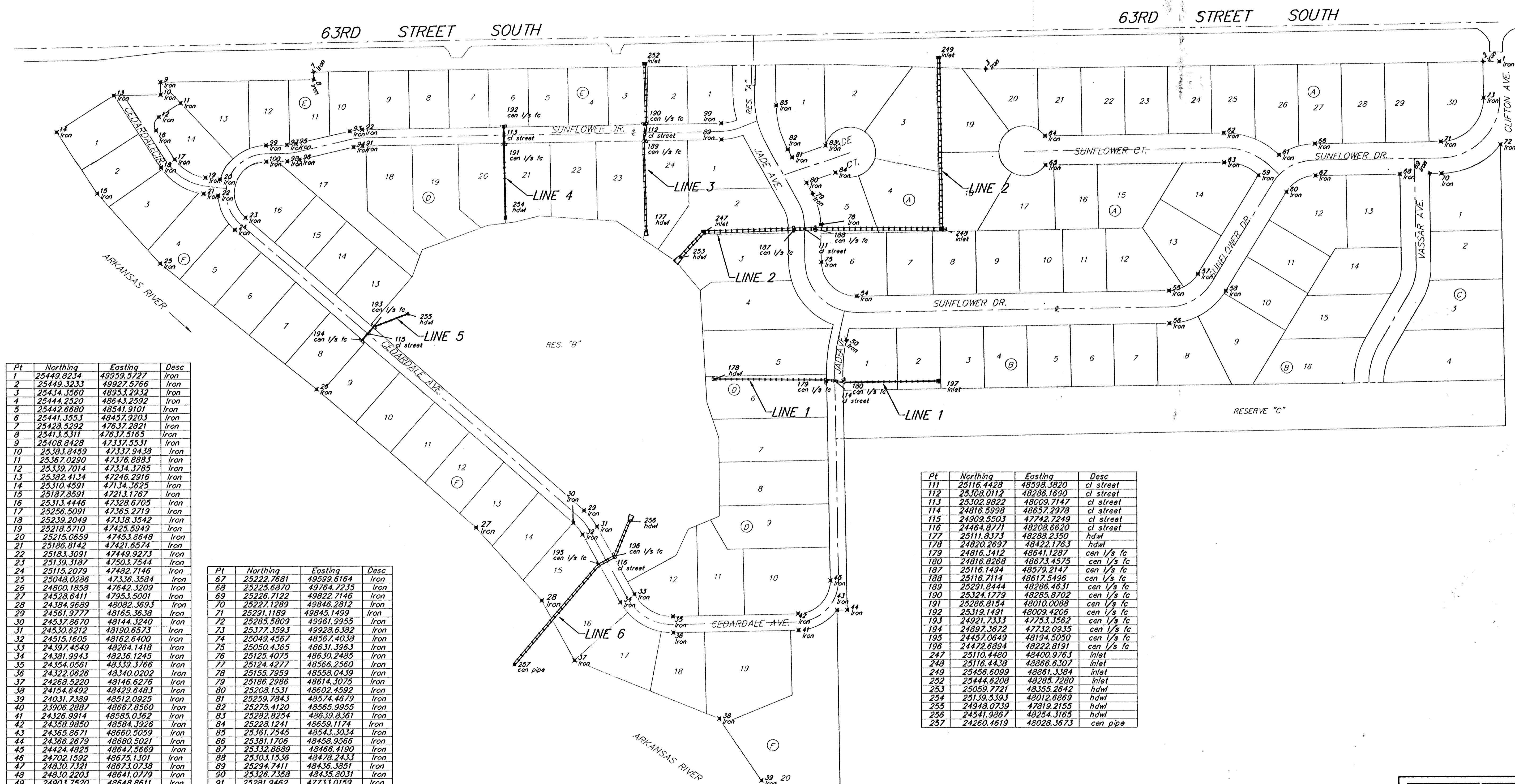

Pt	Northing	Easting	Desc
1	25449.8234	49959.5727	Iron
2	25449.3233	49927.5766	Iron
3	25434.3560	48633.2932	Iron
4	25444.2520	48643.2522	Iron
5	25442.6680	48541.9101	Iron
6	25441.3553	48457.9203	Iron
7	25428.5292	47637.2821	Iron
8	25413.5311	47637.5165	Iron
9	25408.8428	47337.5531	Iron
10	25383.8459	47337.9438	Iron
11	25367.0290	47376.8883	Iron
12	25339.7014	47334.3785	Iron
13	25382.4134	47246.2916	Iron
14	25310.4591	47134.3625	Iron
15	25187.8591	47213.1767	Iron
16	25313.4446	47328.6705	Iron
17	25256.5091	47365.2719	Iron
18	25239.2049	47338.3542	Iron
19	25218.5710	47425.5949	Iron
20	25215.0859	47453.8648	Iron
21	25186.8142	47421.6574	Iron
22	25183.3091	47449.9273	Iron
23	25139.3187	47334.7844	Iron
24	25115.2079	47482.7146	Iron
25	25048.0286	47336.3584	Iron
26	24800.1858	47642.3209	Iron
27	24528.6411	47953.5001	Iron
28	24384.9689	48082.3693	Iron
29	24561.9777	48165.3638	Iron
30	24537.8670	48144.3240	Iron
31	24530.6212	48190.6573	Iron
32	24516.1605	48162.6408	Iron
33	24397.4549	48264.1418	Iron
34	24381.9943	48236.1245	Iron
35	24354.0561	48339.3766	Iron
36	24322.0626	48340.0202	Iron
37	24268.5220	48146.6276	Iron
38	24154.6492	48429.6483	Iron
39	24031.7389	48512.0925	Iron
40	23906.2887	48667.8560	Iron
41	24326.9914	48585.0362	Iron
42	24359.9850	48584.3926	Iron
43	24365.8611	48680.5059	Iron
44	24366.2679	48680.5021	Iron
45	24424.4825	48647.5669	Iron
46	24702.1592	48675.1301	Iron
47	24830.7321	48673.0738	Iron
48	24830.2203	48641.0779	Iron
49	24903.7520	48648.8611	Iron
50	24896.5534	48680.0408	Iron
51	24927.4088	48684.3228	Iron
52	24920.2098	48685.5026	Iron
53	24919.4981	48701.7216	Iron
54	24983.4881	48700.5903	Iron
55	24994.2967	49311.9752	Iron
56	24930.3067	49313.1063	Iron
57	25027.0145	49368.9103	Iron
58	24993.8177	49423.6275	Iron
59	25223.2471	49487.9641	Iron
60	25190.0503	49542.8913	Iron
61	25268.0136	49528.2079	Iron
62	25307.5844	49419.9235	Iron
63	25249.5935	49420.9487	Iron
64	25301.3891	49069.4853	Iron
65	25243.3981	49070.5105	Iron
66	25286.7581	49598.4851	Iron

Pt	Northing	Easting	Desc
67	25222.7681	49599.6164	Iron
68	25225.6870	49764.7235	Iron
69	25226.7122	49822.7146	Iron
70	25227.1289	49846.2812	Iron
71	25291.1189	49845.1499	Iron
72	25285.5809	49961.9955	Iron
73	25377.3593	49928.6392	Iron
74	25049.4567	48567.4038	Iron
75	25050.4365	48631.3963	Iron
76	25125.4075	48630.2485	Iron
77	25124.4277	48566.2560	Iron
78	25155.7959	48558.0439	Iron
79	25186.2986	48614.3075	Iron
80	25208.1531	48602.4592	Iron
81	25259.7843	48574.4679	Iron
82	25275.4120	48565.9955	Iron
83	25282.8254	48639.8361	Iron
84	25228.1241	48659.1174	Iron
85	25361.7545	48543.3034	Iron
86	25381.1706	48458.9566	Iron
87	25332.8889	48466.4190	Iron
88	25303.1536	48478.2433	Iron
89	25294.7411	48436.3851	Iron
90	25326.7358	48435.8031	Iron
91	25281.9462	47733.0159	Iron
92	25313.9409	47732.4339	Iron
93	25310.9573	47708.3211	Iron
94	25279.7857	47715.5949	Iron
95	25286.4322	47602.6387	Iron
96	25255.2606	47609.8725	Iron
97	25284.2717	47585.1777	Iron
98	25252.2770	47585.7597	Iron
99	25283.5242	47544.0879	Iron
100	25251.5295	47544.6700	Iron
101	25041.7117	49767.4867	Iron
102	25042.3627	49825.4801	Iron
103	25004.5717	49757.8478	Iron
104	24975.1029	49807.6035	Iron
105	24903.0836	49697.7803	Iron
106	24873.6148	49747.7362	Iron
107	24813.4905	49674.3575	Iron
108	24814.7393	49732.3441	Iron

Pt	Northing	Easting	Desc
111	25116.4428	48598.3820	cl street
112	25308.0112	48286.1690	cl street
113	25302.9822	48009.7147	cl street
114	24816.5998	48657.2978	cl street
115	24909.5503	47742.7249	cl street
116	24464.8771	48208.6620	cl street
117	25111.8373	48289.2350	hdwl
118	24920.2697	48422.1783	hdwl
119	24816.3412	48641.1287	cen 1/2 fc
120	24816.9268	48673.4575	cen 1/2 fc
121	25116.1494	48579.2147	cen 1/2 fc
122	25116.7114	48617.5498	cen 1/2 fc
123	25291.8444	48286.4631	cen 1/2 fc
124	25324.1779	48285.8702	cen 1/2 fc
125	25286.8154	48010.0088	cen 1/2 fc
126	25319.1491	48009.4206	cen 1/2 fc
127	24921.7333	47753.3562	cen 1/2 fc
128	24897.3672	47732.0935	cen 1/2 fc
129	24457.0649	48194.5050	cen 1/2 fc
130	24472.6894	48222.8191	cen 1/2 fc
131	25110.4480	48400.9763	inlet
132	25116.4438	48866.6307	inlet
133	25456.6099	48861.3384	inlet
134	25444.6208	48285.7280	inlet
135	25059.7721	48355.2642	hdwl
136	25139.5393	48012.6869	hdwl
137	24948.0739	47819.2155	hdwl
138	24541.9867	48254.3165	hdwl
139	24260.4619	48028.3673	cen pipe

Baughman Clifton Cove Addition
Coordinate Sheet
 Sanitary Sewer Improvements

Baughman Company, P.A. 315 E. St. Wichita, KS 67211 P 316-263-2771 F 316-263-0149
 ENGINEERING | SURVEYING | PLANNING | LANDSCAPE ARCHITECTURE

PROJECT NUMBER 46884024	DESIGN MWS/JAK	DRAWN JAK
APPROVED MWS	DATE 5/30/06	
REVISIONS	SCALE 1" = 100'	SHEET 25 OF 25

PL/Eng/Clifton Cove Add/SWS/Coord

58-08-05-03

468-84024
 2nd District
 A-E Unit - Main Street to Clifton Cove