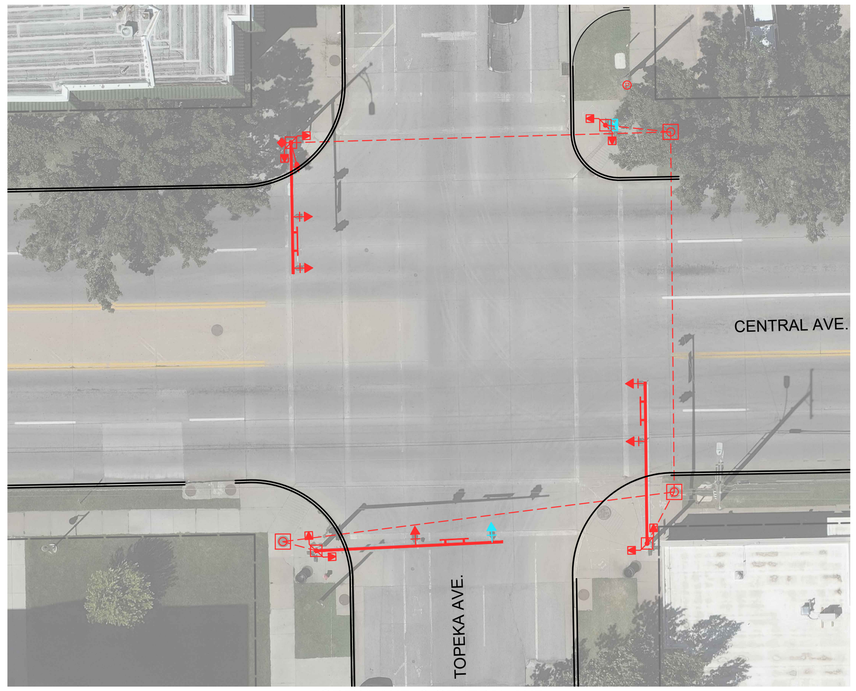

TOPEKA AVE. & CENTRAL AVE.

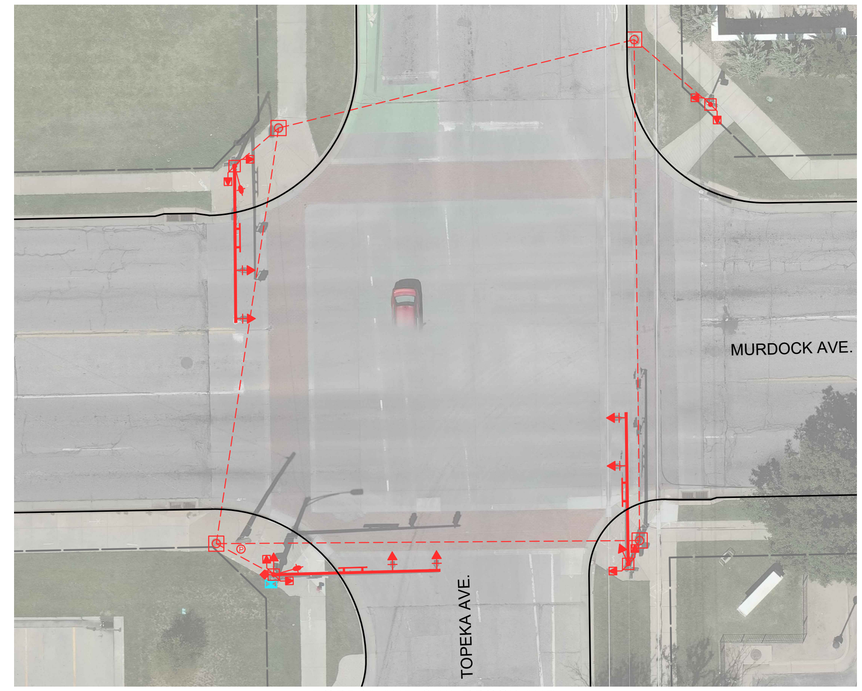

TOPEKA AVE. & MURDOCK AVE.

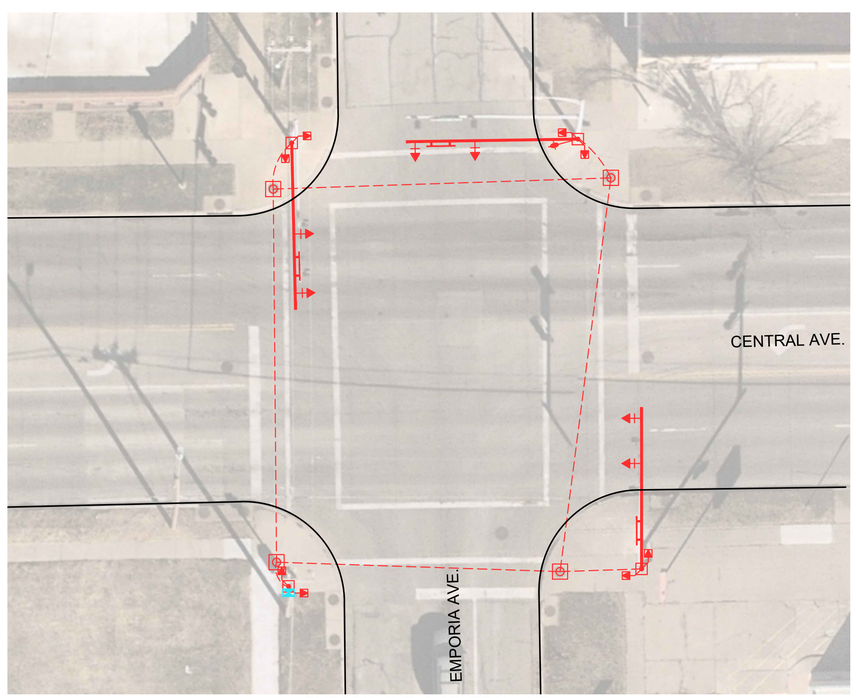

EMPORIA AVE. & CENTRAL AVE.

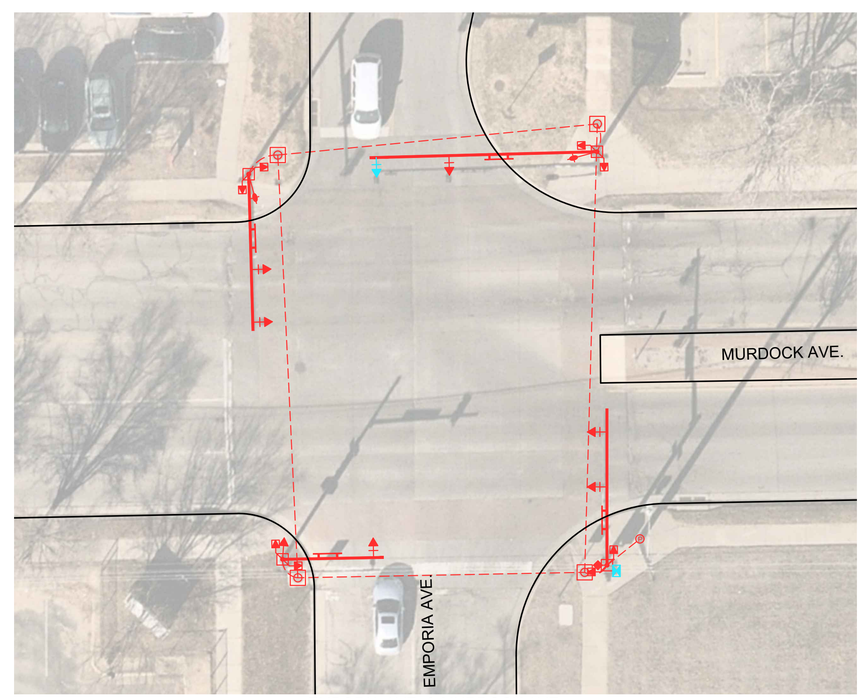

EMPORIA AVE. & MURDOCK AVE.

REMOVAL OF EXISTING STRUCTURES

	TYPE A SIGNAL (SIDE-OF-POLE)	
	TYPE A SIGNAL (MAST ARM)	2
	MAST ARM & POLE BASE (GALVANIZED)	
	MAST ARM & POLE BASE (BLACK)	
	POLE BASE (PEDESTAL)	
	MAST ARM ONLY	
	POWER METER (COORDINATE REMOVAL & REPLACE W/ EVERGY)	
	SIDE-OF-POLE CONTROLLER CABINET	4
	SIDE-OF-POLE PEDESTRIAN SIGNAL (NO COUNTDOWN)	
	SIDE-OF-POLE PEDESTRIAN SIGNAL (COUNTDOWN)	
	PEDESTRIAN PUSHBUTTON (OLD STANDARD)	
	PEDESTRIAN PUSHBUTTON (CURRENT STANDARD)	

LEGEND

TO REMAIN IN RED

TO BE REMOVED IN BLUE

PEC
PROFESSIONAL ENGINEERING CONSULTANTS
303 SOUTH TOPEKA
WICHITA, KS 67202
316-262-2691 www.pec1.com

CITY OF WICHITA

DOWNTOWN TWO-WAY STREET CONVERSION

CENTRAL BUSINESS DISTRICT
WICHITA, KANSAS

Issue:	
1	

JOB NO.	230431-000
DATE	JULY 2024
PM	TPA
DESIGNED BY	LGP/SAC
DRAWN BY	CP/SAC
CHECKED BY	SAC/TPA

DEMOLITION PLANS - TOPEKA AVE. (CONT.) & EMPORIA AVE.

0 15' 30'

CD109

SAVED 6/24/2024 8:48:09 AM BY SCOTT.CANFIELD
PLOTTED 7/12/2024 1:43:59 PM BY SCOTT CANFIELD
U:\WICHITA-CIV\L\2023\230431\000\PEC\DRAWINGS\230431-000-CD100 DEMO.DWG