

# SANITARY SEWER IMPROVEMENTS

## to serve

# MIES 2ND ADDITION - PHASE 1

**CITY OF WICHITA, KANSAS**  
 Paul Gunzelman, P.E., Interim City Engineer  
 Project Number: 468-2023-025363  
 Org Code Number: 47269823  
 Munis Number: E3127

Apex Excavating - Contractor  
 S. Lowe - City of Wichita, Field Project Engineer  
 R. Carillo - City of Wichita, Inspector  
 As-built  
 Stubs & Risers  
 Release Date: 7/16/2024  
 Completion Date:  
 pdf: apr 8/6/2024

### GENERAL NOTES:

1. Contractor will be required to provide notice to utility companies a minimum of forty-eight (72) hours prior to any excavation, as follows:  

Kansas One-Call	687-2470
-----------------	----------

The Contractor must notify the following in case of an emergency:

Cox Communications	262-4270
Kansas Gas Service	1-888-482
Evergy	383-8650
Black Hills Energy	1-800-303-0357
AT&T	268-2245
City of Wichita Water Dept.	268-4563
City of Wichita Sewer Maint.	268-4024
City of Wichita Storm Sewer Maint.	268-4090
City of Wichita Traffic Maint.	268-4034
Conoco Phillips Pipeline Co.	1-877-267-2290
Southern Star Pipeline Co.	529-6600
Kinder-Morgan Pipeline Co.	1-888-844-5658
2. Utility service lines, poles, valve boxes, meters, and etcetera are to be adjusted as necessary by others prior to construction unless the plans specifically call for their adjustment by the Contractor or unless the plans specifically identify a utility to be adjusted by its owner during construction. Existing utilities and their location, as shown on the plans, represent the best information obtainable for design. The Contractor will be required to work around existing utilities within the right-of-way which do not conflict with proposed construction.
3. Rubble from the removal of miscellaneous structures and excess excavation which is to be wasted shall be disposed of on sites to be provided by the Contractor. These sites shall be approved by the Engineer as to suitability, appearance and site location. Locations, in the opinion of the Engineer, that will leave an unsightly appearance will not be approved. All disposal sites must be approved by the Kansas Department of Health and Environment. Material either stockpiled or disposed of in a flood plain would require a Kansas State Board of Agriculture permit. Any material dumped in waters of the United States or wetlands is subject to U.S. Corps. of Engineers permitting regulations. Any material buried or stockpiled beyond approved construction limits would require additional archaeological investigations unless buried in a previously approved borrow location.
4. Trees and shrubs in public right-of-way which are in direct conflict with proposed new construction shall be removed by the Contractor with the Engineer's approval. Trees and shrubs which are not in direct conflict with proposed new construction shall be saved and protected from damage.
5. The Contractor shall give all property owners and/or tenants of developed property abutting the construction of this project a minimum of ten (10) days notice prior to start of construction.
6. The Contractor shall be responsible for preserving property irons. The Contractor will be required to re-establish any property irons which are damaged or destroyed by his construction operations. Such irons shall be re-established by a licensed land surveyor in accordance with state laws.
7. All existing and proposed erosion control measures including silt fencing, erosion control mat, straw bales, inlet barriers, and const. entrance shall be maintained throughout construction by the contractor and until project is accepted by the City of Wichita. The on-site engineer shall complete weekly reports on the status of erosion control measures. The contractor shall be required to comply with maintenance and/or replacement of erosion control measures as determined by the on-site engineer until project is accepted by City of Wichita. Maintenance and/or replacement of erosion control measures to be paid by L.S. bid item "Maintain Existing BMP's."
8. All excess excavation shall remain on-site and shall be stockpiled or spread at a location determined by the Engineer.
9. The Contractor shall be responsible for maintaining continuous flow of sewage through construction. Contractor's proposed method for maintaining sewage flow shall be approved by the Engineer. Cost of maintaining flow of sewage through construction will not be paid for directly and this cost shall be considered as subsidiary to the other pay items of work.
10. All areas disturbed by construction within the Mies 2nd Addition are to be seeded as follows:  
 Seed --- Rye grass; 5 lbs./1000 Sq. Ft.  
 All costs associated with seeding including mobilization, preparation of ground, seeding, fertilizing, mulching, etc. shall be included in the L.S. bid item "Seeding".
11. The developer for this project is, Jay Russell, Address: PO Box 75337, Wichita, KS 67272 Phone: 316-990-2105 Email: jrussellco.com

### SITE CONDITION NOTES:

- 1) Eastern Spotted Skunk habitat: The treed area within Mies 2nd Addition plat has been designated as critical habitat for the Eastern Spotted Skunk. A mitigation plan and action permit are in process with KDWP to allow for construction in the critical habitat treed area. Construction and/or tree removal will not be allowed on site until the KDWP mitigation plan and action permit are approved and written permission is obtained from KDWP.
- 2) Construction Sequence: Mies Construction is currently under contract with the developer to remove trees and grade the entire site. No construction will be allowed until Mies Construction has completed the site grading and has an approved as-built. Contractor to coordinate connection to proposed phase 1 utilities with Mies Construction.
- 3) Existing Berm Material: The existing frontage berm along 135th St. W. shall be moved as necessary by the contractor to complete sewer, water, storm sewer, and paving construction. The contractor may relocate material in the existing berm to the Lots 15-16, Blk A. Costs of moving the existing berm shall be included in bid item, "Grading, Mass" in the paving project.

### BENCHMARKS

CHISELED CROSS ON SE CORNER OF CURB INLET, EAST SIDE OF 135TH ST. W. 32' NORTH OF THE NORTH R/W LINE OF RIDGEPOINT ST. ELEV. = 1356.64 NAVD88

SQUARE CUT ON NE COR. OF CURB INLET, 2' W. OF SE COR. OF LOT 21, BLOCK "C", MIES ADDITION. ELEV. = 1355.95 NAVD88

**BENEFIT DISTRICT**

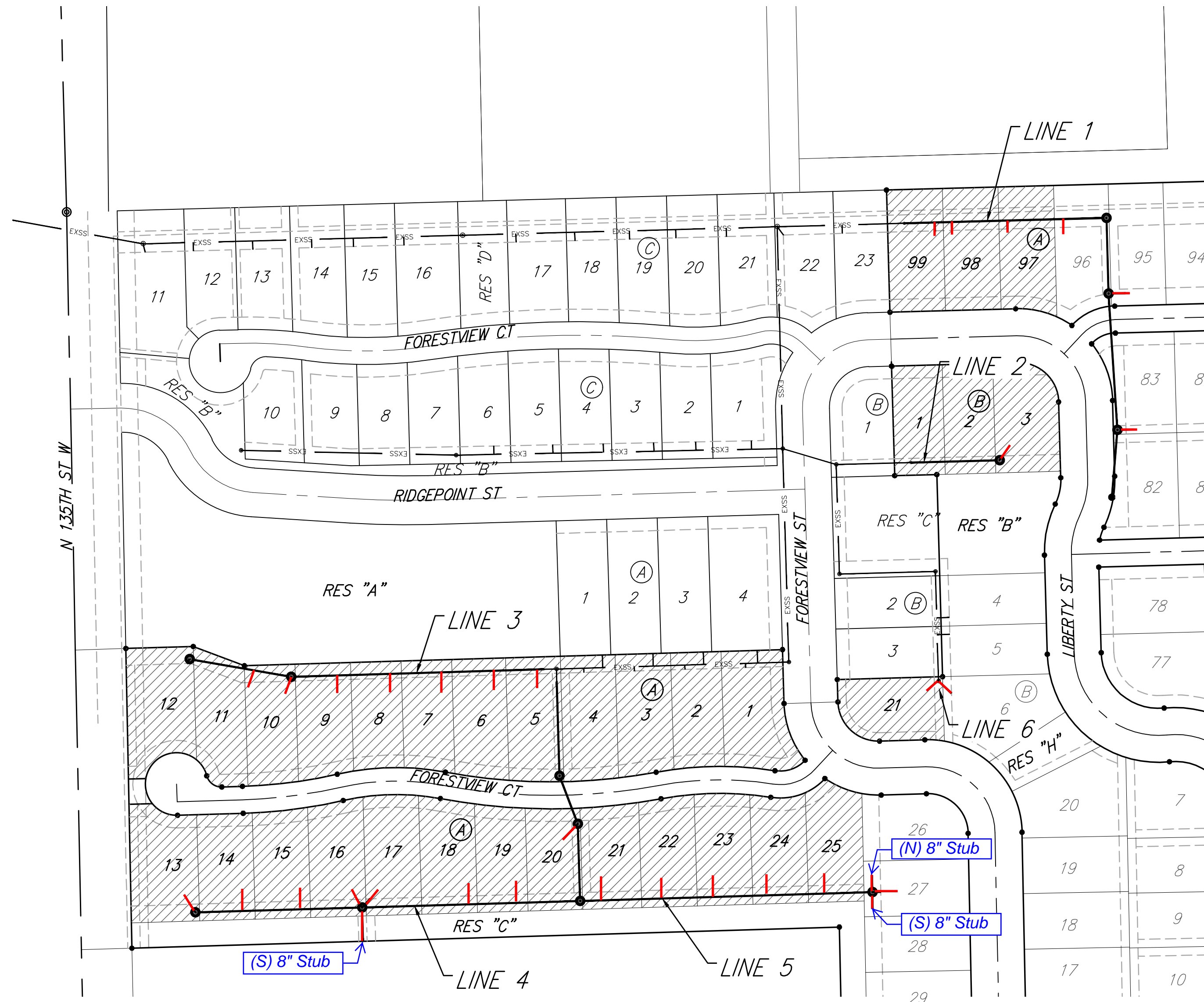
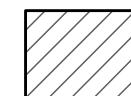

APPROVED AS NOTED  
 BY WICHITA PUBLIC WORKS ENGINEERING

Engineering \_\_\_\_\_

An approved copy of these plans signed by City staff are required on-site.

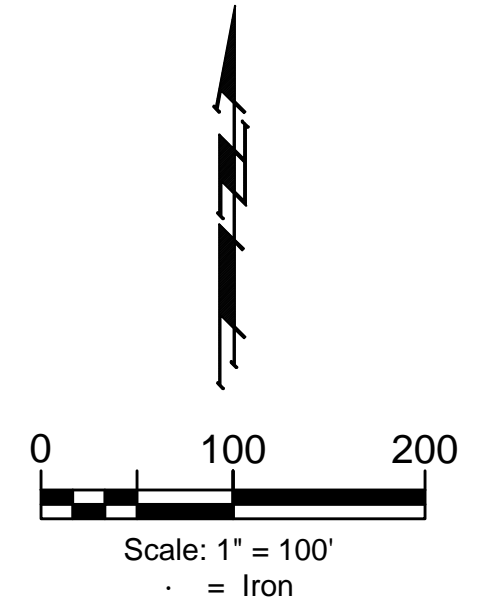

### SHEET INDEX

Title Sheet	1
Line 1	2
Line 2	3
Line 3	4
Line 4	5
Line 5	6
Line 6	7
Erosion Control Plan	8
Erosion Control BMP Details	9-13
Standard Manhole Detail	14
Frame & Cover Detail	15
Vertical Riser Detail	16
Cleanout Riser Assembly Detail	17
Coordinate Sheet	18
Copy of Plat	19-21

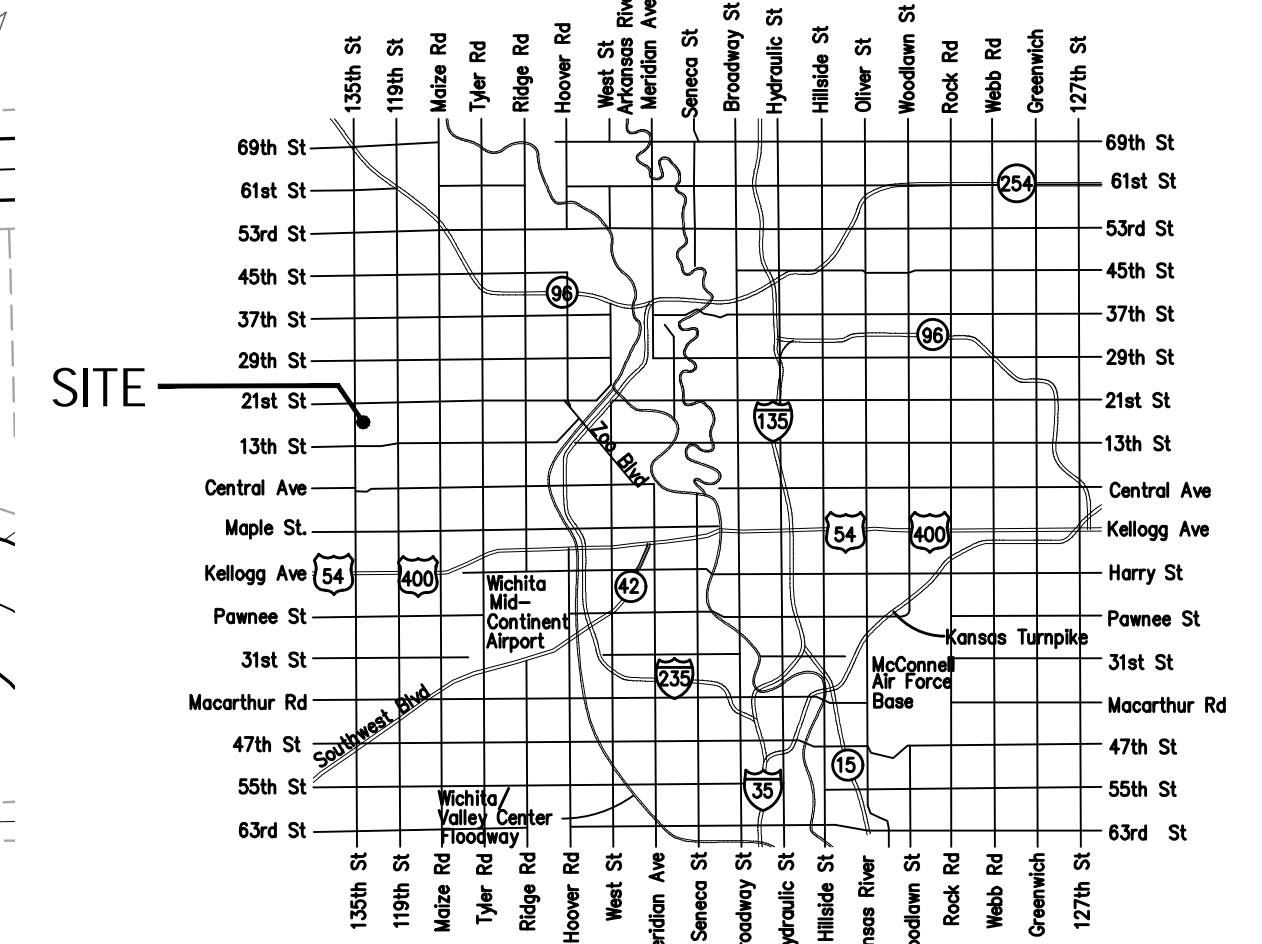

### VICINITY MAP

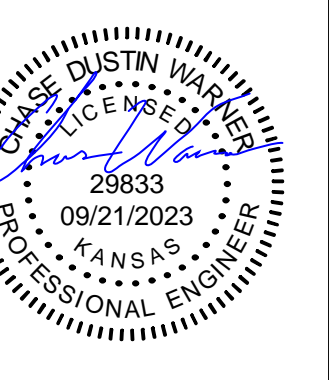

September 21, 2023

**BAUGHMAN COMPANY**

315 Ellis St. Wichita, KS 67211 316-262-7271

BaughmanCo.com



BENCHMARK:  
CHISELED CROSS ON SE CORNER OF  
CURB INLET, EAST SIDE OF 136TH  
ST W, 32' NORTH OF THE NORTH  
R/W LINE OF RIDGEPOINT ST.  
ELEV. = 1356.64 NAVD88

SQUARE CUT ON NE COR. OF CURB  
INLET, 2' W. OF SE COR. OF LOT 21,  
BLOCK "C", MIES ADDITION  
ELEV. = 1355.95 NAVD88

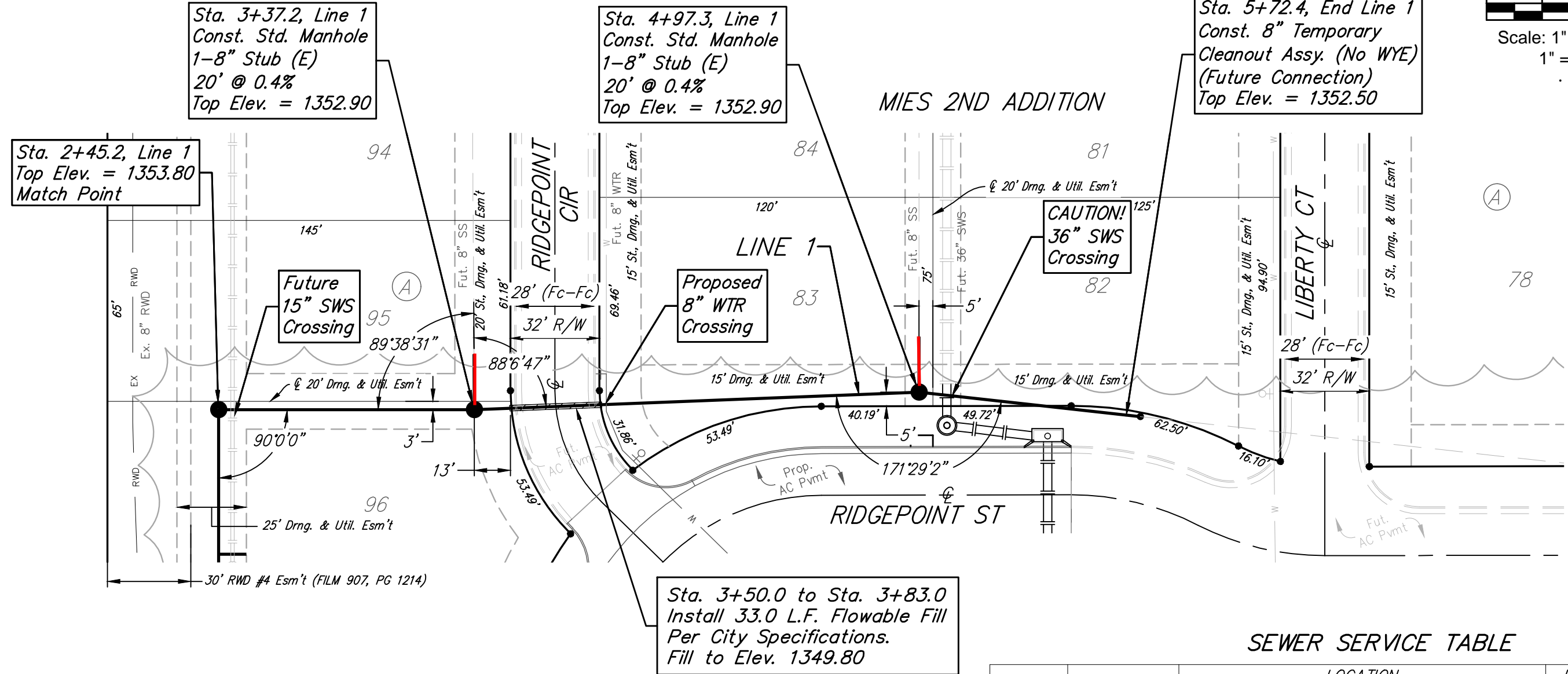
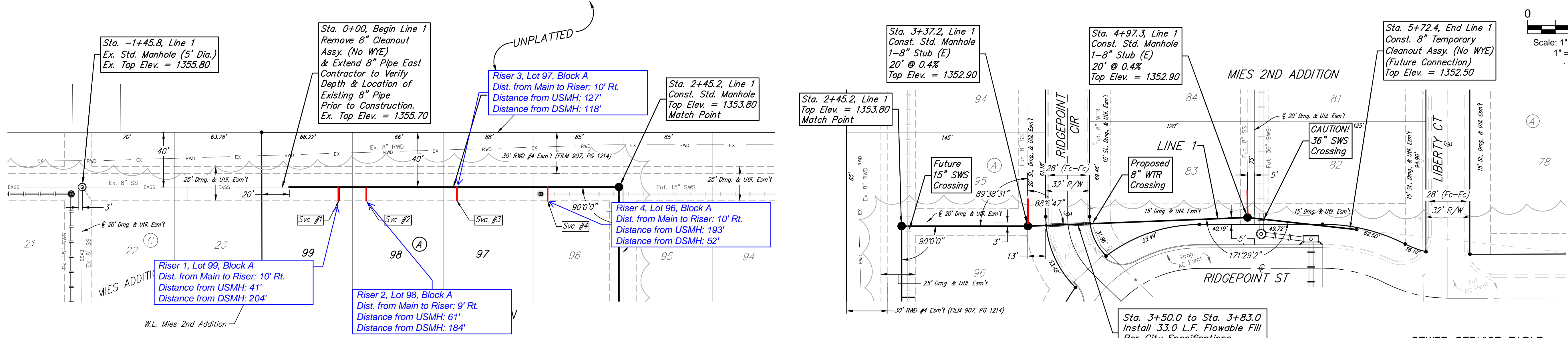
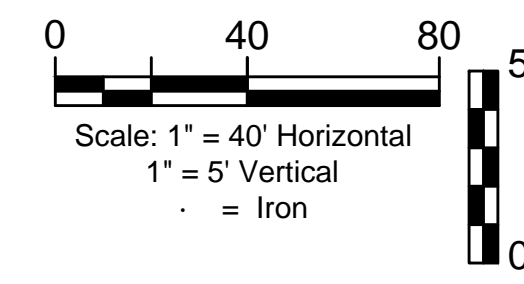

SEWER SERVICE TABLE

NUMBER	TYPE	LOCATION				FOR INFORMATION ONLY	
		LOT NO.	BLOCK NO.	LINE NO.	STATION/DIRECTION	APPROX. LENGTH 4" PIPE	VERTICAL HORIZONTAL
1	8" X 4" Tee	99	A	1	0+41.20/RT.	9.3	10.0
2	8" X 4" Tee	98	A	1	0+61.20/RT.	9.0	10.0
3	8" X 4" Tee	97	A	1	1+27.20/RT.	8.0	10.0
4	8" X 4" Tee	96	A	1	1+93.20/RT.	7.2	10.0

NOTE: Vertical Riser Pipe shall be extended to 2' minimum above ground water elevation and 4' maximum below proposed ground elevation.

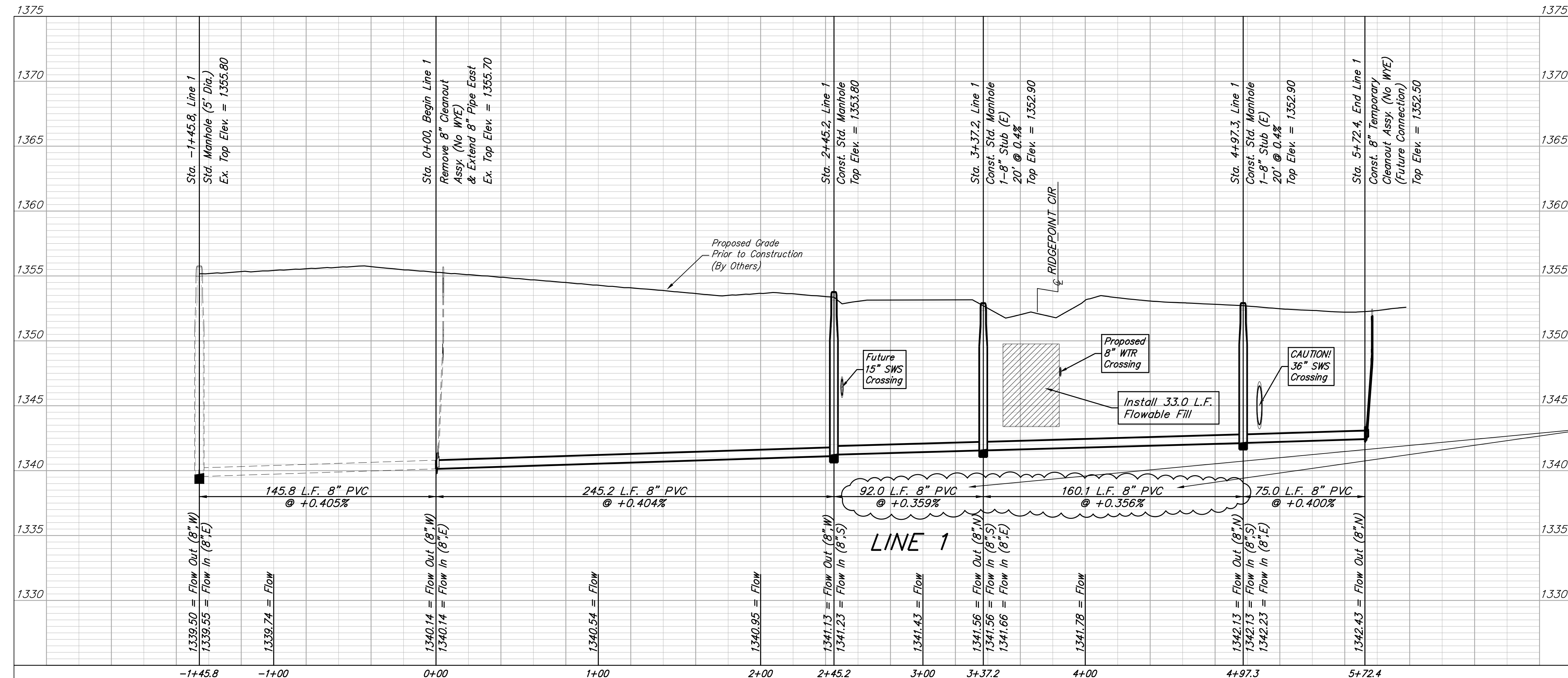

From Sta. 2+45.2 to Sta. 4+97.3, Line 1 8" pipe shall be built at 0.36% to avoid existing 36" SWS crossing conflict. All other proposed & future SS pipe shall meet City of Wichita minimum pipe slope requirements of 0.4%

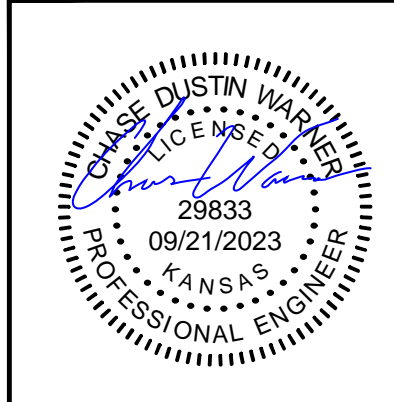

**BAUGHMAN COMPANY**  
315 Ellis St.  
Wichita, KS 67211  
316-262-7271  
BaughmanCo.com

MIES 2ND ADDITION  
PHASE 1

**LINE 1**

SANITARY SEWER IMPROVEMENTS
PROJECT NUMBER: 468-2023-025363
DESIGN: CDW DRAWN: CDW
DATE: September 21, 2023
SHEET 2 OF 21

BENCHMARK:  
CHISELED CROSS ON SE CORNER OF  
CURB INLET, EAST SIDE OF 135TH  
ST W, 32' NORTH OF THE NORTH  
R/W LINE OF RIDGEPOINT ST.  
ELEV. = 1356.64 NAVD88

SQUARE CUT ON NE COR. OF CURB  
INLET, 2' W. OF SE COR. OF LOT 21,  
BLOCK "C", MIES ADDITION.  
ELEV. = 1355.95 NAVD88

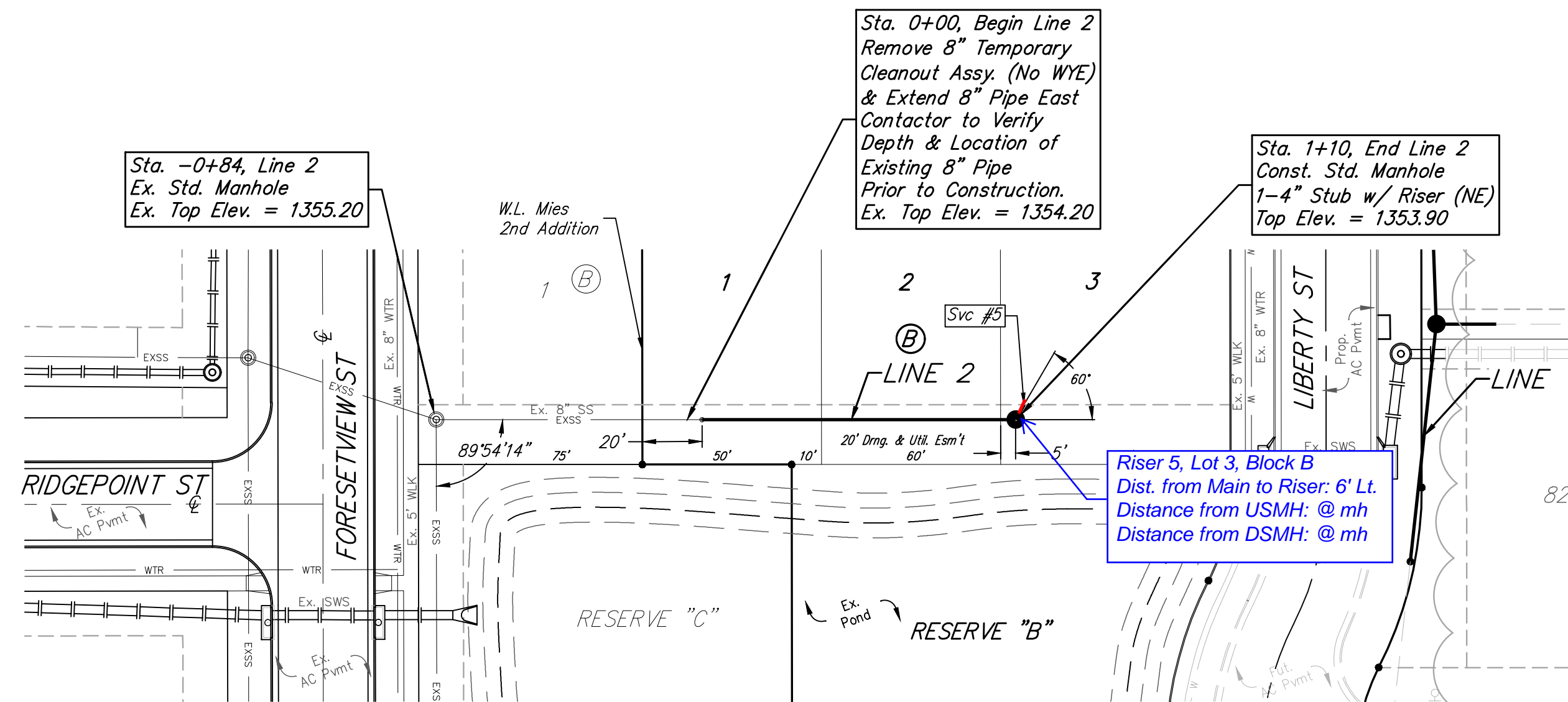
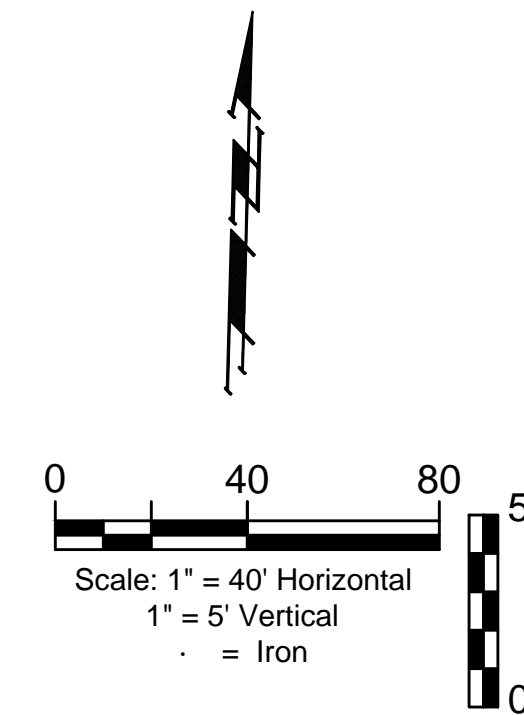

SEWER SERVICE TABLE

NUMBER	TYPE	LOCATION				FOR INFORMATION ONLY	
		LOT NO.	BLOCK NO.	LINE NO.	STATION/DIRECTION	APPROX. LENGTH 4" PIPE	
5	4" Stub	3	B	2	1+10.00/Lt.	VERTICAL	HORIZONTAL
						4.5	6'-5.8'

NOTE: Vertical Riser Pipe shall be extended to 2' minimum above ground water elevation and 4' maximum below proposed ground elevation.

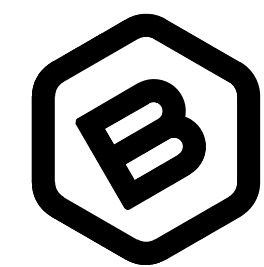
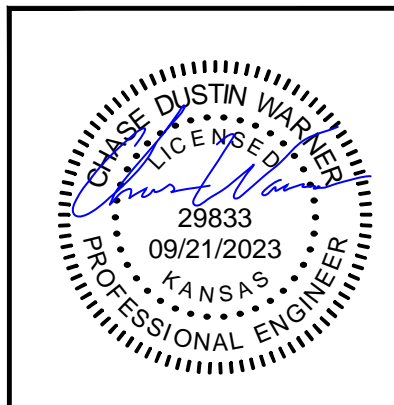
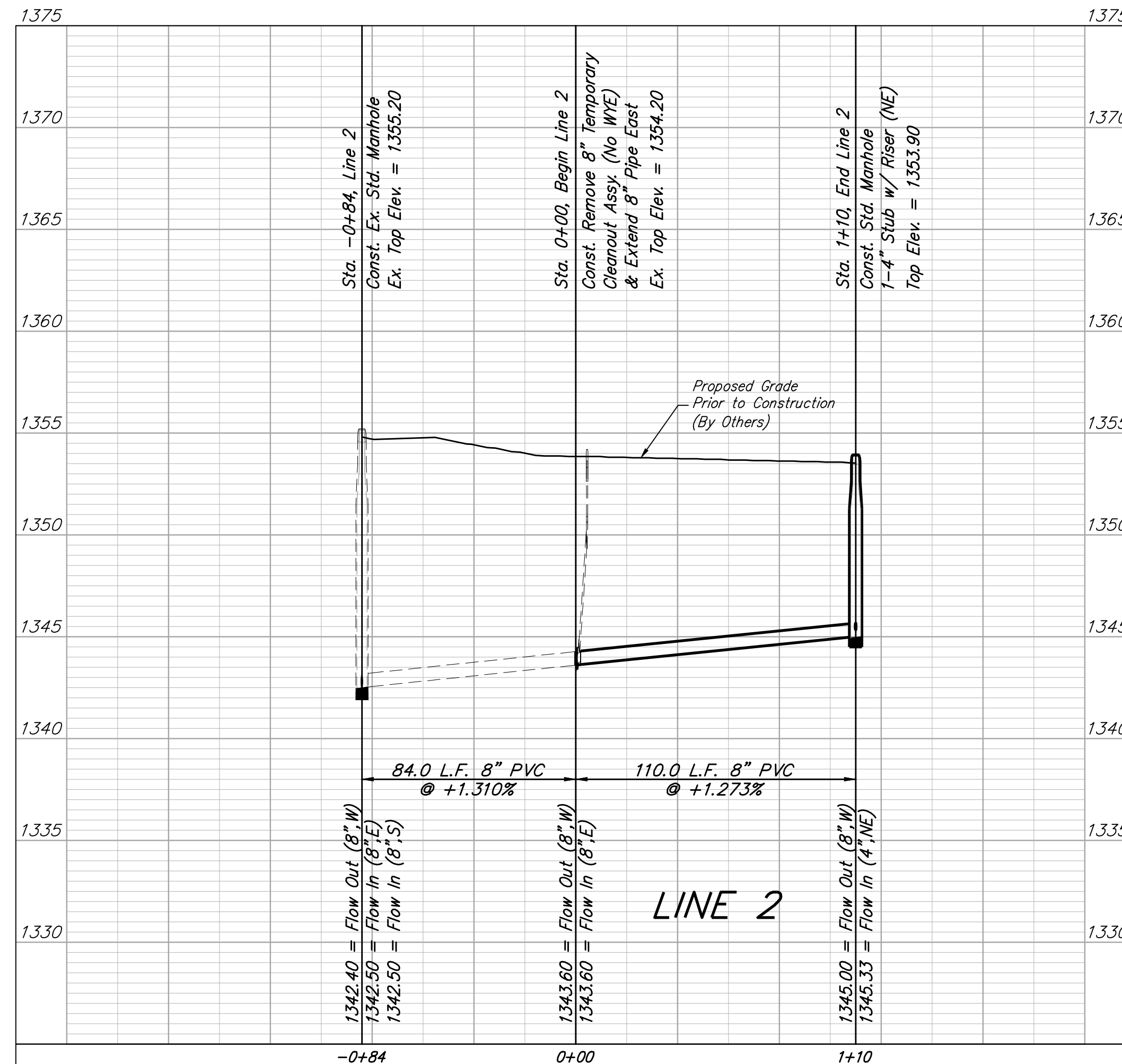

**BAUGHMAN  
COMPANY**

315 Ellis St.  
Wichita, KS 67211  
316-262-7271  
BaughmanCo.com

MIES 2ND ADDITION  
PHASE 1

**LINE 2**

SANITARY SEWER  
IMPROVEMENTS

PROJECT NUMBER:  
468-2023-025363

DESIGN: CDW DRAWN: CDW

DATE: September 21, 2023

SHEET 3 OF 21

BENCHMARK:  
CHISELED CROSS ON SE CORNER OF CURB INLET, EAST SIDE OF 135TH ST W, 32' NORTH OF THE NORTH R/W LINE OF RIDGEPOINT ST.  
ELEV. = 1356.64 NAVD88

SQUARE CUT ON NE COR. OF CURB INLET, 2' W. OF SE COR. OF LOT 21, BLOCK "C", MIES ADDITION.  
ELEV. = 1355.95 NAVD88

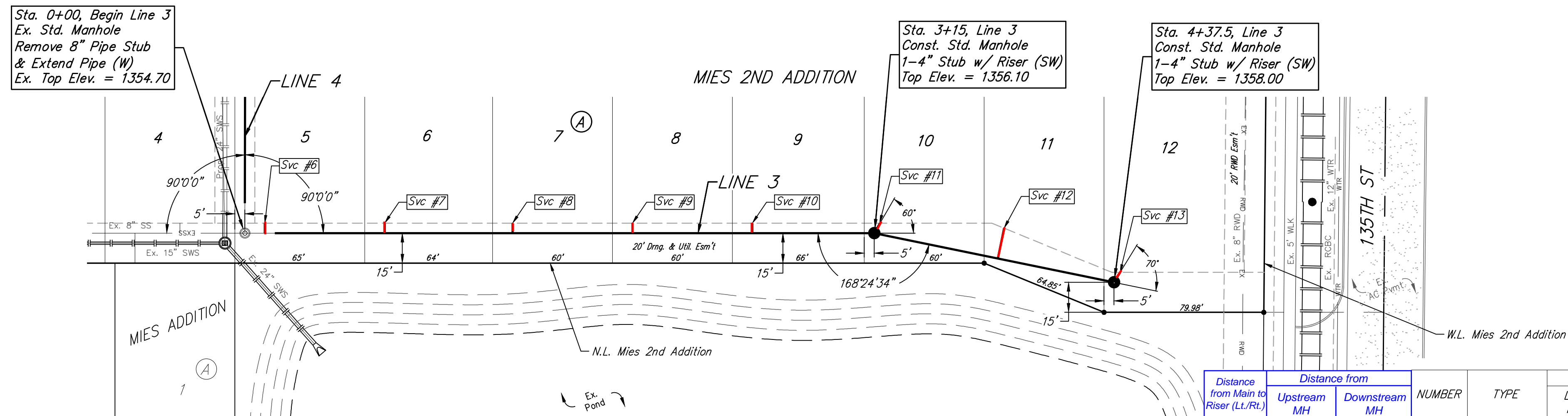
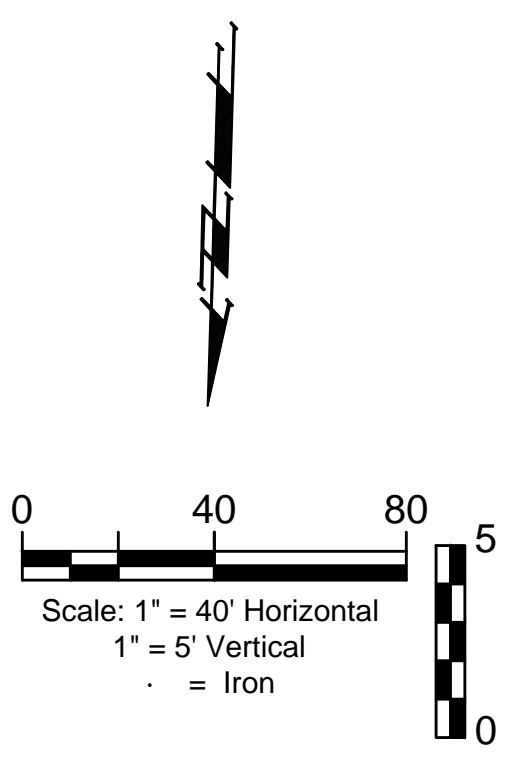

SEWER SERVICE TABLE

Distance from Main to Riser (L/L/Rt)	Distance from		NUMBER	TYPE	LOCATION			FOR INFORMATION ONLY		
	Upstream MH	Downstream MH			LOT NO.	BLOCK NO.	LINE NO.	STATION/DIRECTION	APPROX. LENGTH 4" PIPE	VERTICAL
5' Lt.	10'	305'	6	8" X 4" Tee	5	B	3	0+10.00/Lt.	6.3	5.0
5' Lt.	70'	245'	7	8" X 4" Tee	6	A	3	0+70.00/Lt.	6.4	5.0
5' Lt.	134'	181'	8	8" X 4" Tee	7	A	3	1+34.00/Lt.	6.2	5.0
5' Lt.	194'	121'	9	8" X 4" Tee	8	A	3	1+94.00/Lt.	5.8	5.0
5' Lt.	254'	61'	10	8" X 4" Tee	9	A	3	2+54.00/Lt.	5.2	5.0
6' Lt.	@ mh	@ mh	11	4" Stub	10	A	3	3+15.00/Lt.	5.5	6' -5.8
16' Lt.	63'	59'	12	8" X 4" Tee	11	A	3	3+78.20/Lt.	5.5	16' -15.5
6' Lt.	@ mh	@ mh	13	4" Stub	12	A	3	4+37.50/Lt.	6.1	6' -5.9

NOTE: Vertical Riser Pipe shall be extended to 2' minimum above ground water elevation and 4' maximum below proposed ground elevation.

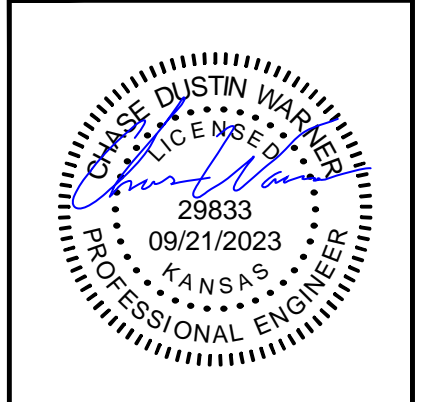
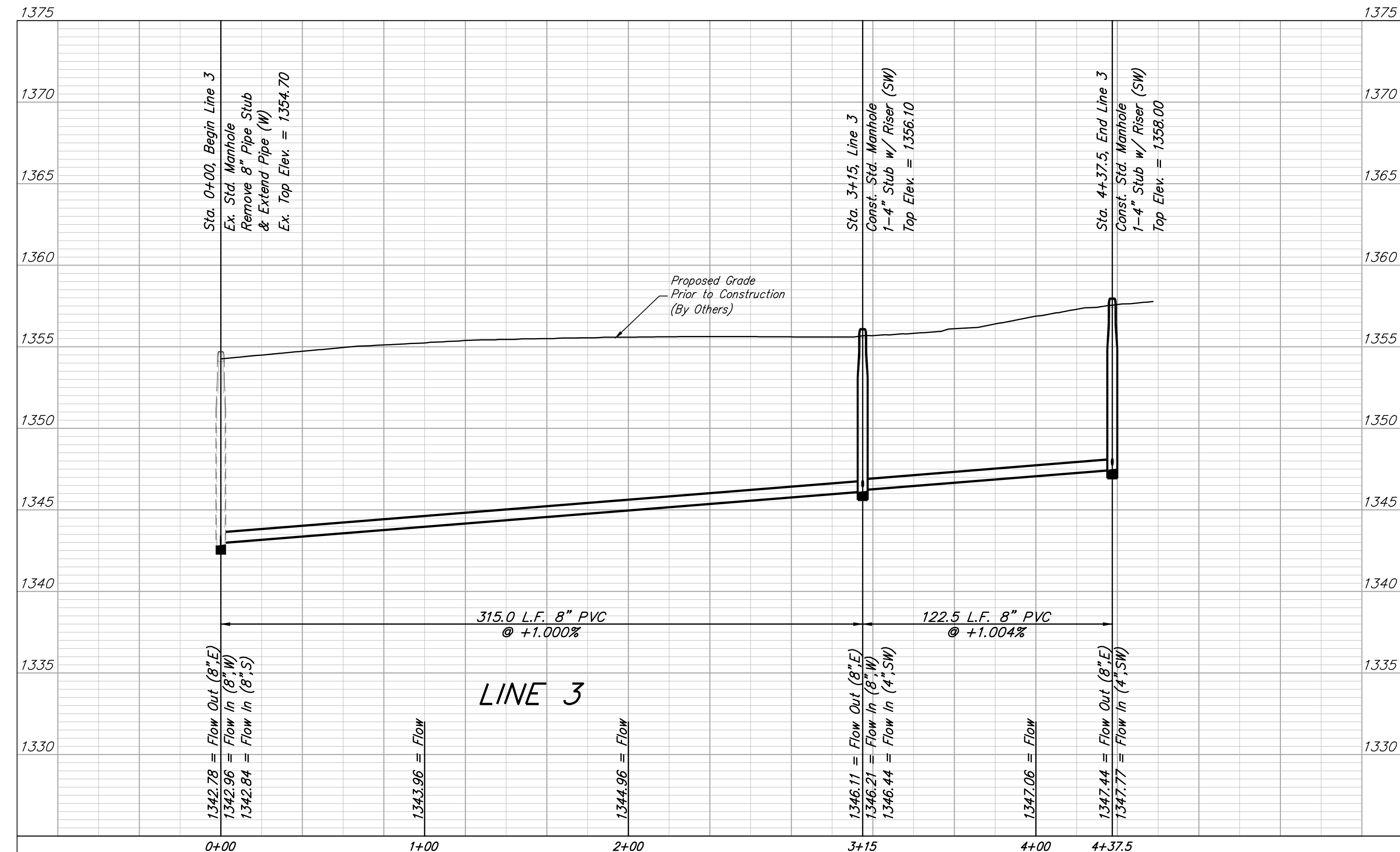

**BAUGHMAN COMPANY**  
315 Ellis St.  
Wichita, KS 67211  
316-262-7271  
BaughmanCo.com

MIES 2ND ADDITION  
PHASE 1

**LINE 3**

SANITARY SEWER IMPROVEMENTS

PROJECT NUMBER:  
468-2023-025363

DESIGN: CDW DRAWN: CDW

DATE: September 21, 2023

SHEET 4 OF 21

File: E:\Projects\Mies 2nd Addition\_Engineering\Phase 1\SS PLANS.dwg

BENCHMARK:  
CHISELED CROSS ON SE CORNER OF CURB INLET, EAST SIDE OF 135TH ST W, 32' NORTH OF THE NORTH R/W LINE OF RIDGEPOINT ST.  
ELEV. = 1356.64 NAVD88

SQUARE CUT ON NE COR. OF CURB INLET, 2' W. OF SE COR. OF LOT 21, BLOCK "C", MIES ADDITION.  
ELEV. = 1355.95 NAVD88

SEWER SERVICE TABLE

Distance from Main to Riser (ft.)	Distance from		NUMBER	TYPE	LOCATION				FOR INFORMATION ONLY	
	Upstream MH	Downstream MH			LOT NO.	BLOCK NO.	LINE NO.	STATION/DIRECTION	APPROX. LENGTH 4" PIPE	VERTICAL
14'	@ mh	@ mh	14	4" Stub	20	A	4	2+64.40/Rt.	5.9	14.2
10'	72'	196'	15	8" X 4" Tee	19	A	4	3+36.40/Rt.	5.5	10.0
10'	132'	127'	16	8" X 4" Tee	18	A	4	3+96.40/Rt.	5.6	10.0
14'	@ mh	@ mh	17	4" Stub	17	A	4	5+23.40/Rt.	4.9	14.2
12'	@ mh	@ mh	18	4" Stub	16	A	4	5+23.40/Rt.	4.9	12' +/-
10'	71'	127'	19	8" X 4" Tee	15	A	4	5+94.40/Rt.	5.0	10.0
10'	137'	61'	20	8" X 4" Tee	14	A	4	6+50.40/Rt.	5.4	10.0
12'	@ mh	@ mh	21	4" Stub	13	A	4	7+21.40/Rt.	6.3	12' +/-

NOTE: Vertical Riser Pipe shall be extended to 2' minimum above ground water elevation and 4' maximum below proposed ground elevation.

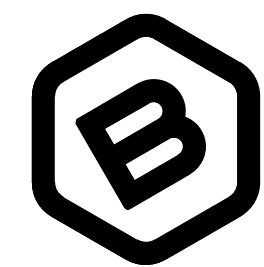
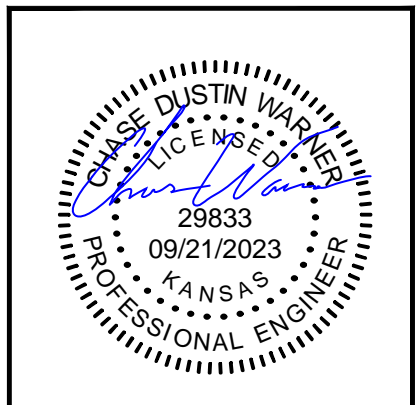
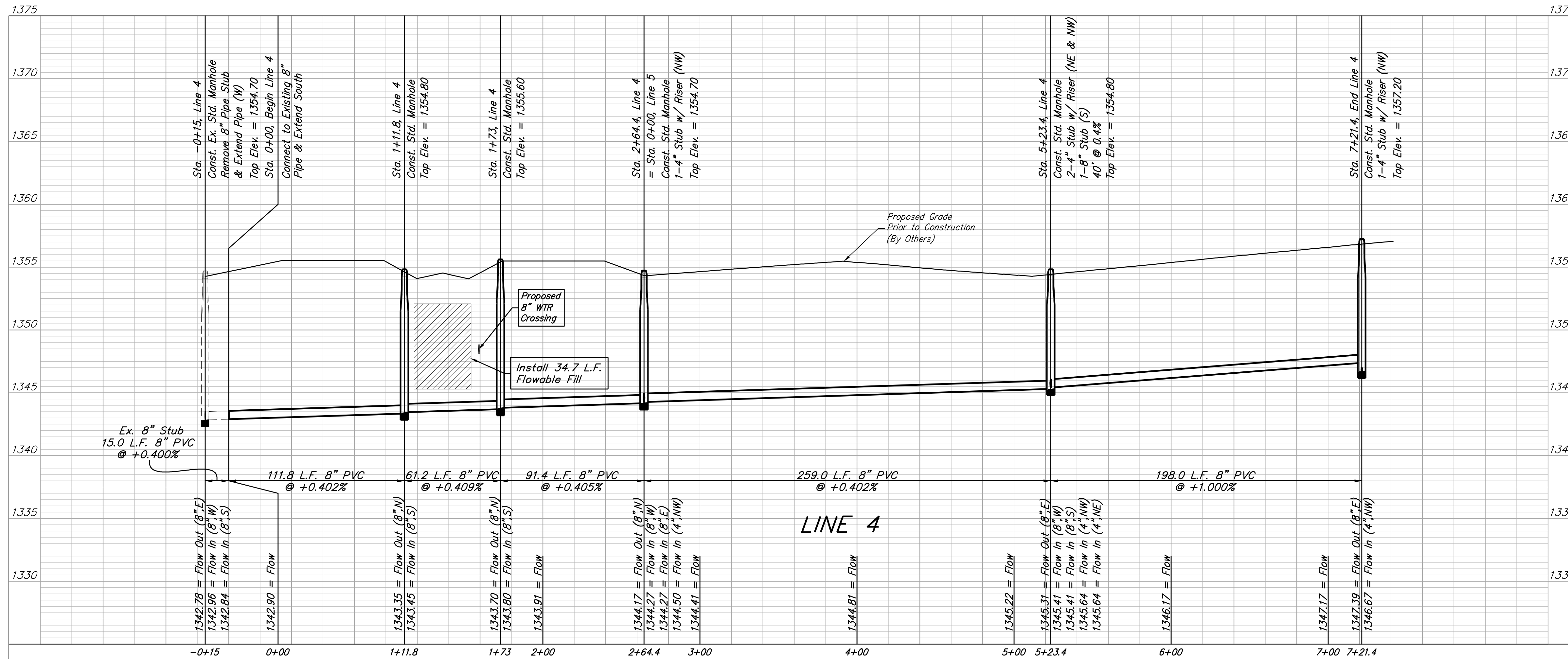
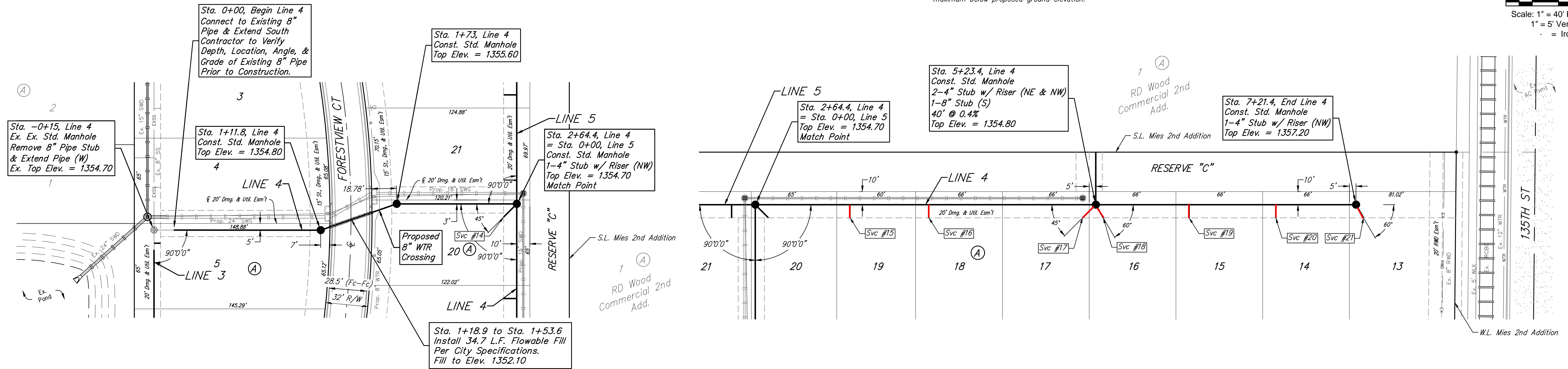
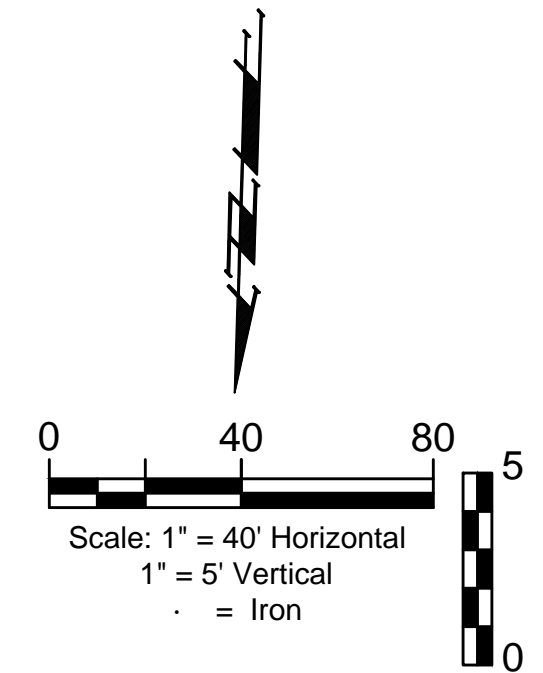

**BAUGHMAN COMPANY**

315 Ellis St.  
Wichita, KS 67211  
316-262-7271  
BaughmanCo.com

MIES 2ND ADDITION  
PHASE 1

**LINE 4**

SANITARY SEWER  
IMPROVEMENTS

PROJECT NUMBER:  
468-2023-025363

DESIGN: CDW DRAWN: CDW

DATE: September 21, 2023

SHEET OF  
5 21

BENCHMARK:  
CHISELED CROSS ON SE CORNER OF  
CURB INLET, EAST SIDE OF 135TH  
ST. W. 32' NORTH OF THE NORTH  
R/W LINE OF RIDGEPOINT ST.  
ELEV. = 1356.64 NAVD88

SQUARE CUT ON NE COR. OF CURB  
INLET, 2' W. OF SE COR. OF LOT 21,  
BLOCK "C", MIES ADDITION.  
ELEV. = 1355.95 NAVD88

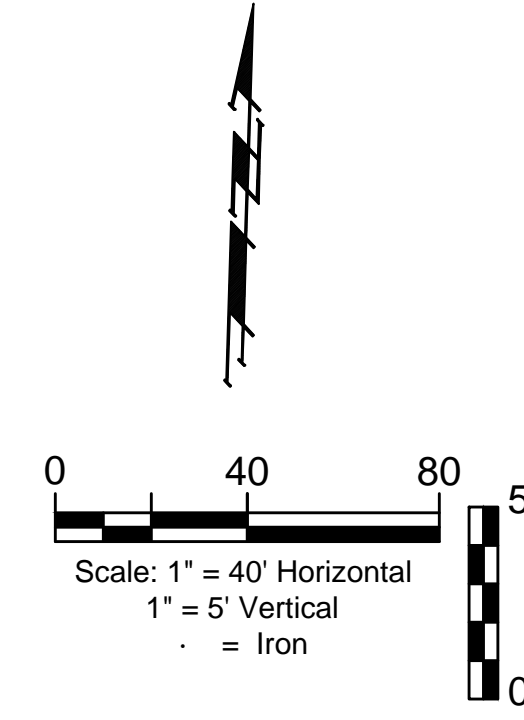
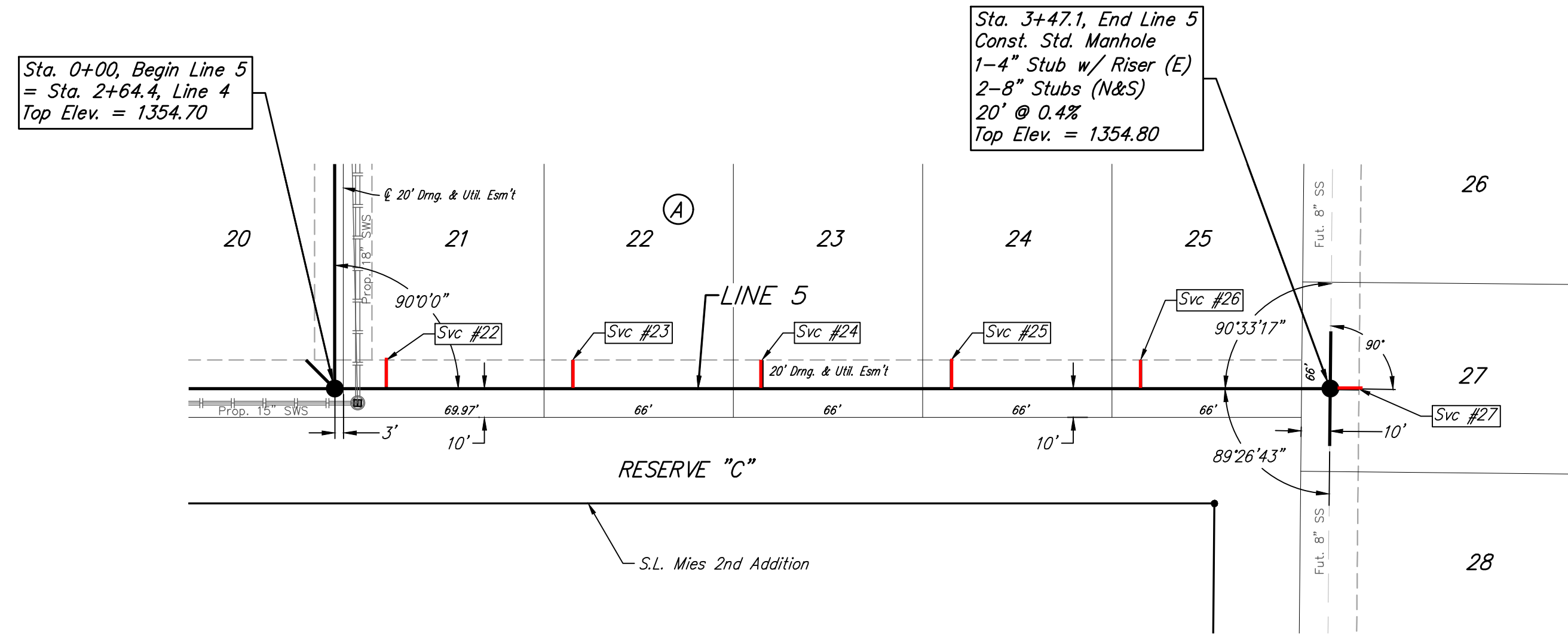

SEWER SERVICE TABLE

Distance from Main to Riser (L/R)	Distance from		NUMBER	TYPE	LOCATION				FOR INFORMATION ONLY	
	Upstream MH	Downstream MH			LOT NO.	BLOCK NO.	LINE NO.	STATION/DIRECTION	APPROX. LENGTH 4" PIPE VERTICAL	HORIZONTAL
10' Lt.	18'	329'	22	8" X 4" Tee	21	A	5	0+18.00/Lt.	5.3	10.0
10' Lt.	83'	284'	23	8" X 4" Tee	22	A	5	0+83.00/Lt.	5.5	10.0
10' Lt.	149'	198'	24	8" X 4" Tee	23	A	5	1+49.00/Lt.	5.8	10.0
10' Lt.	215'	132'	25	8" X 4" Tee	24	A	5	2+15.00/Lt.	5.7	10.0
10' Lt.	281'	66'	26	8" X 4" Tee	25	A	5	2+81.00/Lt.	4.7	10.0
10' Lt.	@ mh	@ mh	27	4" Stub	27	A	5	3+47.10/Lt.	4.5	10.0

NOTE: Vertical Riser Pipe shall be extended to 2' minimum above ground water elevation and 4' maximum below proposed ground elevation.

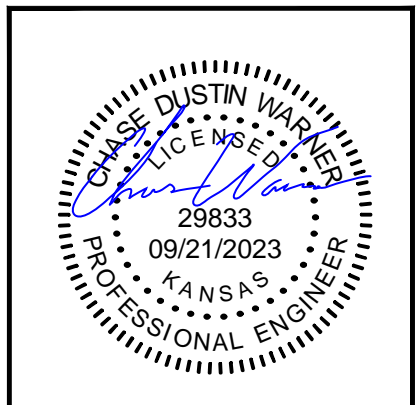
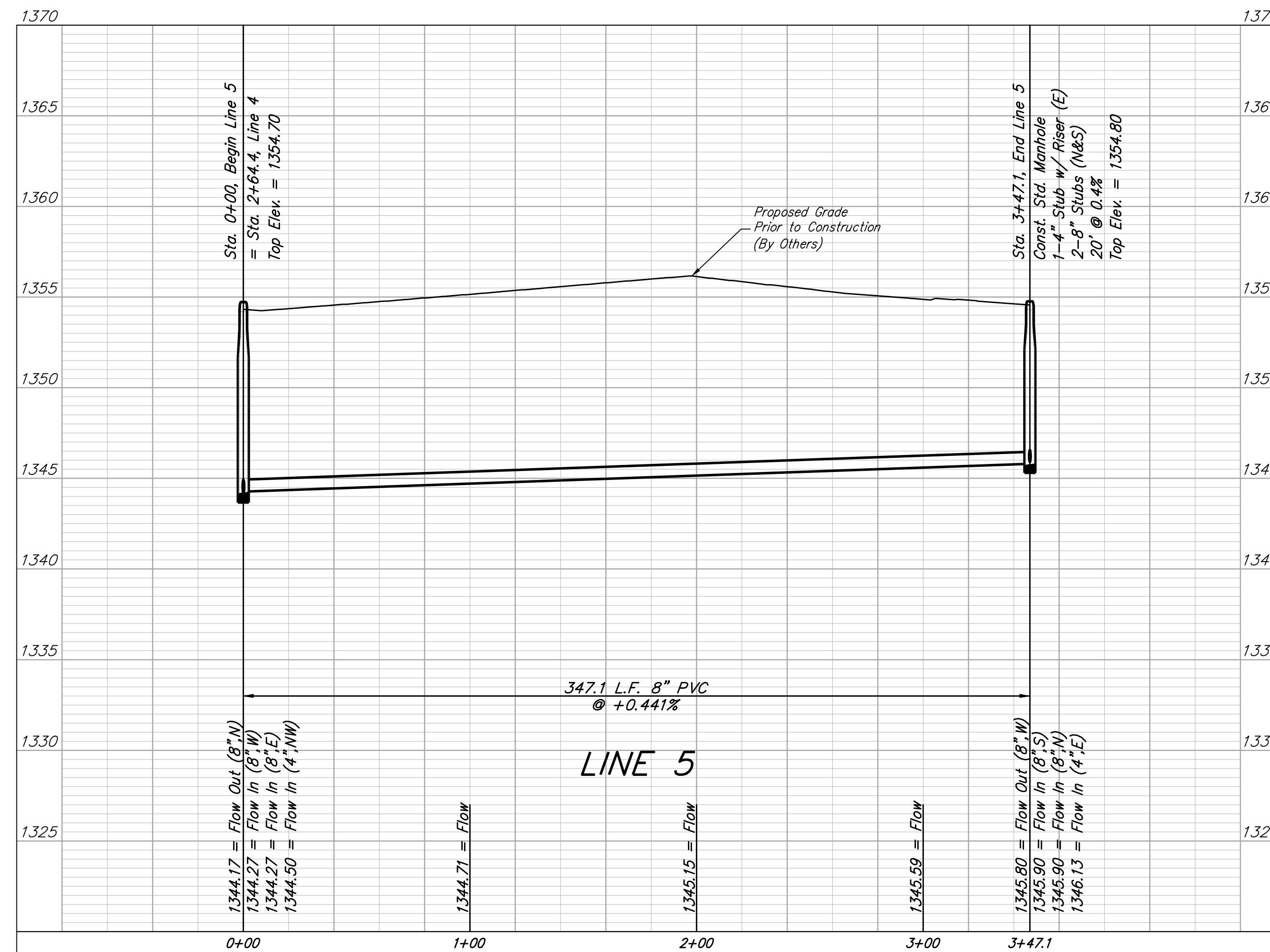

**BAUGHMAN COMPANY**  
315 Ellis St.  
Wichita, KS 67211  
316-262-7271  
BaughmanCo.com

MIES 2ND ADDITION  
PHASE 1  
**LINE 5**  
SANITARY SEWER IMPROVEMENTS  
PROJECT NUMBER:  
468-2023-025363  
DESIGN: CDW DRAWN: CDW  
DATE: September 21, 2023  
SHEET 6 OF 21

BENCHMARK:  
CHISELED CROSS ON SE CORNER OF  
CURB INLET, EAST SIDE OF 135TH  
ST W, 32' NORTH OF THE NORTH  
R/W LINE OF RIDGEPOINT ST.  
ELEV. = 1356.64 NAVD88

SQUARE CUT ON NE COR. OF CURB  
INLET, 2' W. OF SE COR. OF LOT 21,  
BLOCK "C", MIES ADDITION.  
ELEV. = 1355.95 NAVD88

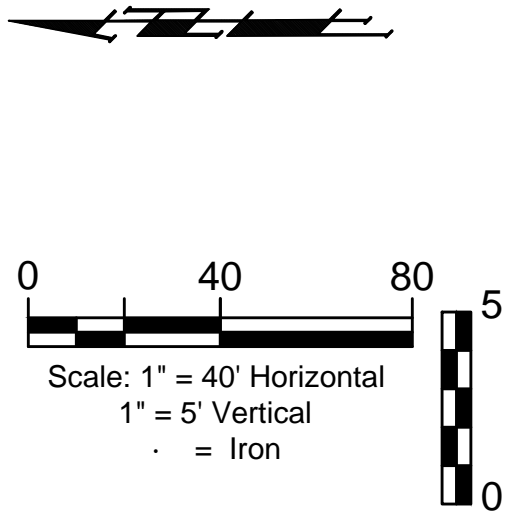
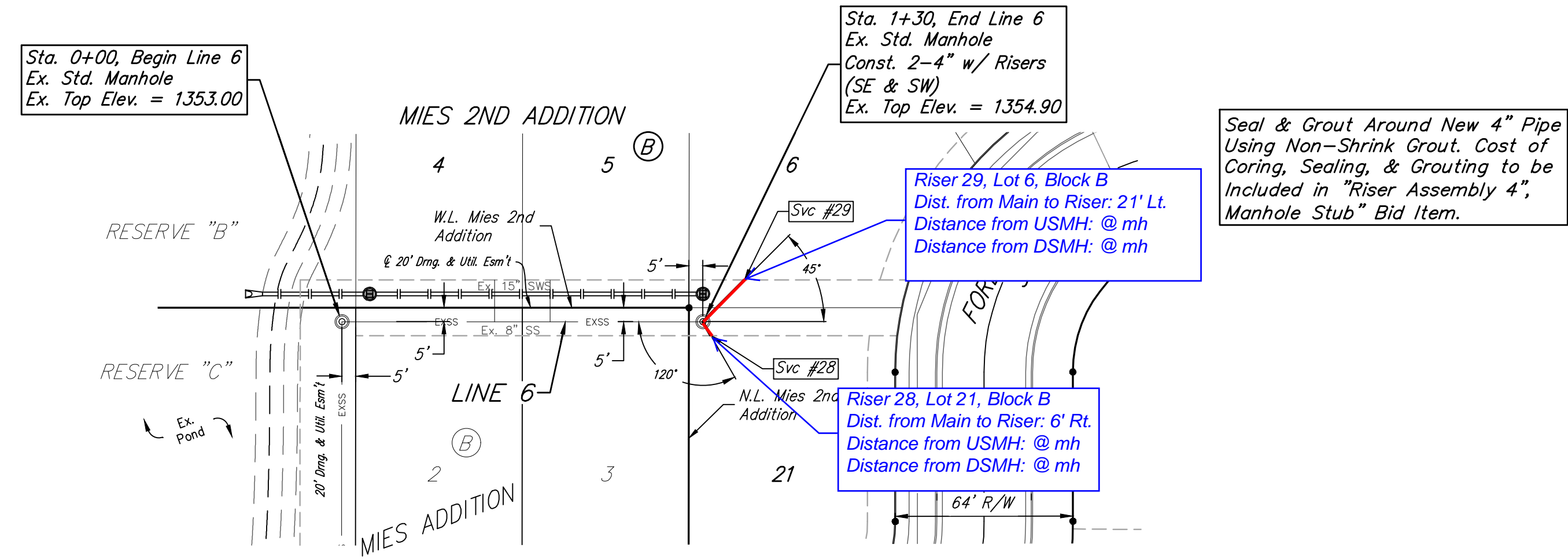

SEWER SERVICE TABLE

NUMBER	TYPE	LOCATION			FOR INFORMATION ONLY		
		LOT NO.	BLOCK NO.	LINE NO.	STATION/DIRECTION	APPROX. LENGTH 4" PIPE	
						VERTICAL	HORIZONTAL
28	4" Stub	21	B	6	1+30.00/RT.	4.2	6' - 5.9'
29	4" Stub	6	B	6	1+30.00/LT.	3.8	21' - 21.3'

NOTE: Vertical Riser Pipe shall be extended to 2' minimum above ground water elevation and 4' maximum below proposed ground elevation.

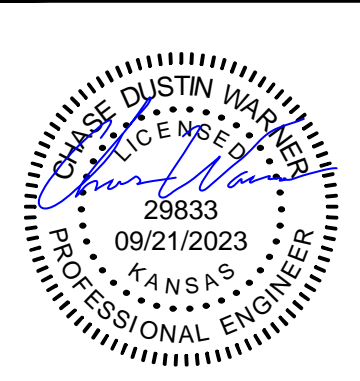
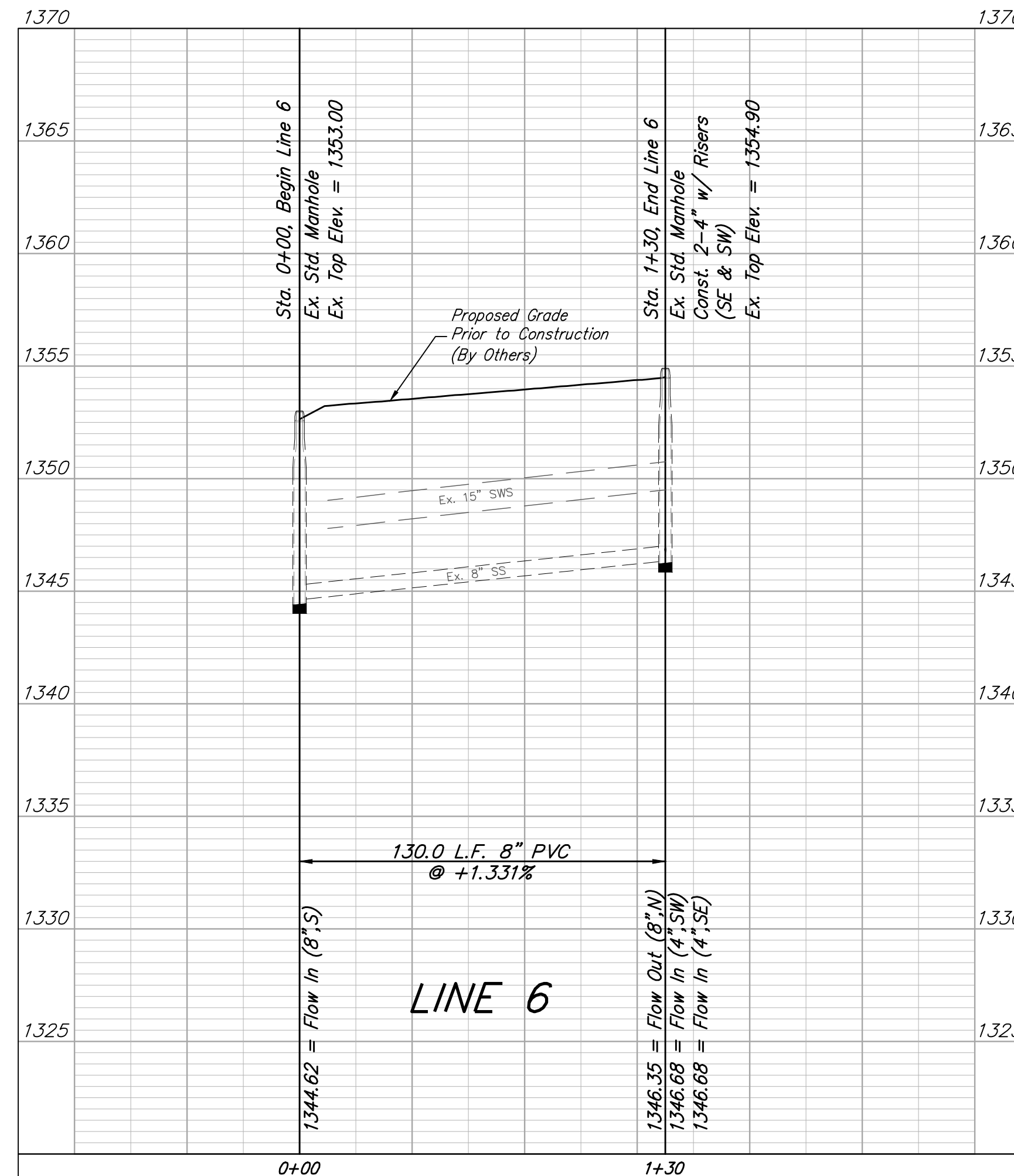

MIES 2ND ADDITION  
PHASE 1  
**LINE 6**  
SANITARY SEWER  
IMPROVEMENTS  
PROJECT NUMBER:  
468-2023-025363  
DESIGN: CDW DRAWN: CDW  
DATE: September 21, 2023  
SHEET 7 OF 21

BENCHMARK:  
CHISELED CROSS ON SE CORNER OF  
CURB INLET, EAST SIDE OF 135TH  
ST W, 32' NORTH OF THE NORTH  
R/W LINE OF RIDGEPOINT ST.  
ELEV. = 1356.64 NAVD88

SQUARE CUT ON NE COR. OF CURB  
INLET, 2' W. OF SE COR. OF LOT 21,  
BLOCK "C", MIES' ADDITION  
ELEV. = 1355.95 NAVD88

Point	Northing	Easting	Desc
1	1,695,047.74	1601963.34	IRON
2	1,695,050.12	1602043.28	IRON
3	1,695,027.32	1602103.99	IRON
4	1,695,046.38	1602742.64	IRON
5	1,694,982.47	1602744.47	IRON
6	1,694,984.38	1602808.44	IRON
7	1,695,010.87	1602807.68	IRON
8	1,695,014.24	1602932.64	IRON
9	1,695,254.14	1602925.77	IRON
10	1,695,252.80	1602875.79	IRON
11	1,695,387.74	1602871.93	IRON
12	1,695,446.72	1602870.24	IRON
13	1,695,591.66	1602866.09	IRON
14	1,695,450.73	1603019.37	IRON
15	1,695,430.90	1603086.08	IRON
16	1,695,453.90	1603136.94	IRON
17	1,695,421.91	1603137.80	IRON
18	1,695,409.13	1603109.54	IRON
19	1,695,341.98	1603134.34	IRON
20	1,695,340.15	1603070.37	IRON
21	1,695,386.76	1603021.10	IRON
22	1,695,252.11	1603136.92	IRON
23	1,695,250.28	1603072.94	IRON
24	1,695,219.07	1603066.35	IRON
25	1,695,191.53	1603124.12	IRON
26	1,695,176.32	1603118.97	IRON
27	1,695,144.28	1603117.99	IRON
28	1,695,158.50	1603053.56	IRON
29	1,695,040.96	1603056.93	IRON
30	1,695,042.79	1603120.90	IRON
31	1,694,692.18	1601970.51	IRON
32	1,694,849.87	1602024.70	IRON
33	1,694,896.67	1602059.27	IRON
34	1,694,883.45	1602077.17	IRON
35	1,694,884.18	1602101.61	IRON
36	1,694,852.19	1602102.57	IRON
37	1,694,898.58	1602214.20	IRON
38	1,694,867.38	1602221.33	IRON
39	1,694,901.14	1602342.55	IRON
40	1,694,869.69	1602336.68	IRON
41	1,694,900.96	1602592.66	IRON
42	1,694,869.50	1602598.49	IRON
43	1,694,902.76	1602733.77	IRON
44	1,694,915.15	1602769.48	IRON
45	1,694,893.44	1602793.00	IRON
46	1,694,871.16	1602728.74	IRON
47	1,694,937.77	1602857.85	IRON
48	1,694,939.38	1602911.59	IRON
49	1,694,873.80	1602859.76	IRON
50	1,694,875.41	1602913.50	IRON

Point	Northing	Easting	Desc
51	1,694,828.40	1602962.92	IRON
52	1,694,829.69	1603026.91	IRON
8000	1,695,548.15	1602736.43	EXMH
8001	1,695,552.11	1602883.58	EXEP
8002	1,695,552.21	1602887.23	EXCOTOP
8003	1,695,558.68	1603127.29	MH
8004	1,695,466.71	1603129.77	MH
8005	1,695,467.38	1603149.76	STUB
8006	1,695,306.94	1603140.35	MH
8007	1,695,307.48	1603160.34	STUB
8008	1,695,232.17	1603134.17	EP
8009	1,695,227.18	1603133.75	COTOP
8010	1,695,265.93	1602806.39	EXMH
8011	1,695,268.19	1602890.36	EXEP
8012	1,695,268.33	1602895.35	EXCOTOP
8013	1,695,271.16	1603000.32	MH
8014	1,695,023.36	1602474.27	EXMH
8015	1,695,022.92	1602459.28	EXSTUB
8016	1,695,013.96	1602159.41	MH
8017	1,695,034.98	1602038.73	MH
8018	1,695,008.37	1602474.72	EXSTUB
8019	1,694,896.60	1602477.93	MH
8020	1,694,839.42	1602499.66	MH
8021	1,694,748.08	1602502.39	MH
8022	1,694,740.35	1602243.51	MH
8023	1,694,700.37	1602244.70	STUB
8024	1,694,734.44	1602045.59	MH
8025	1,694,758.44	1602849.31	MH
8026	1,694,778.44	1602848.90	STUB
8027	1,694,738.44	1602849.71	STUB
8028	1,695,009.11	1602927.78	EXMH

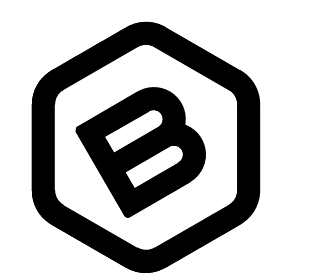
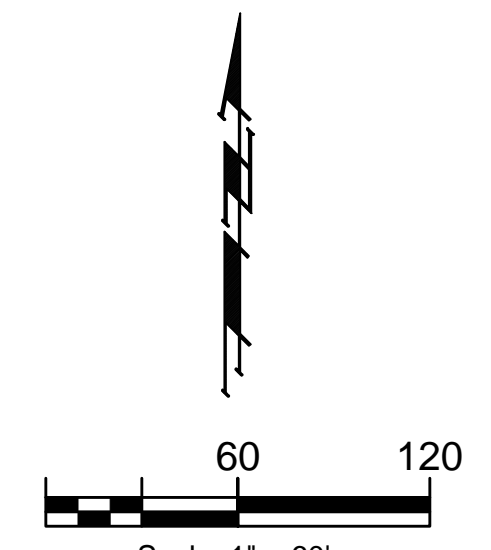

**BAUGHMAN COMPANY**  
315 Ellis St.  
Wichita, KS 67211  
316-262-7271  
BaughmanCo.com

MIES 2ND ADDITION  
PHASE 1

**COORDINATES**

SANITARY SEWER  
IMPROVEMENTS  
PROJECT NUMBER:  
468-2023-025363  
DESIGN: CDW DRAWN: CDW  
DATE: September 21, 2023  
SHEET OF  
18 21

File: E:\Projects\Mies 2nd Addition\_L\Engineering\Phase 1\SS PLANS.dwg