

PLOTTED: Tuesday, July 30, 2024 @ 11:47AM

J:\PROJECTS\2021\1010427_PERFECTION_COURTYARDS AT MOORINGS\0210427 CAD\SH1\121427-05-500-PH1_REV.DWG

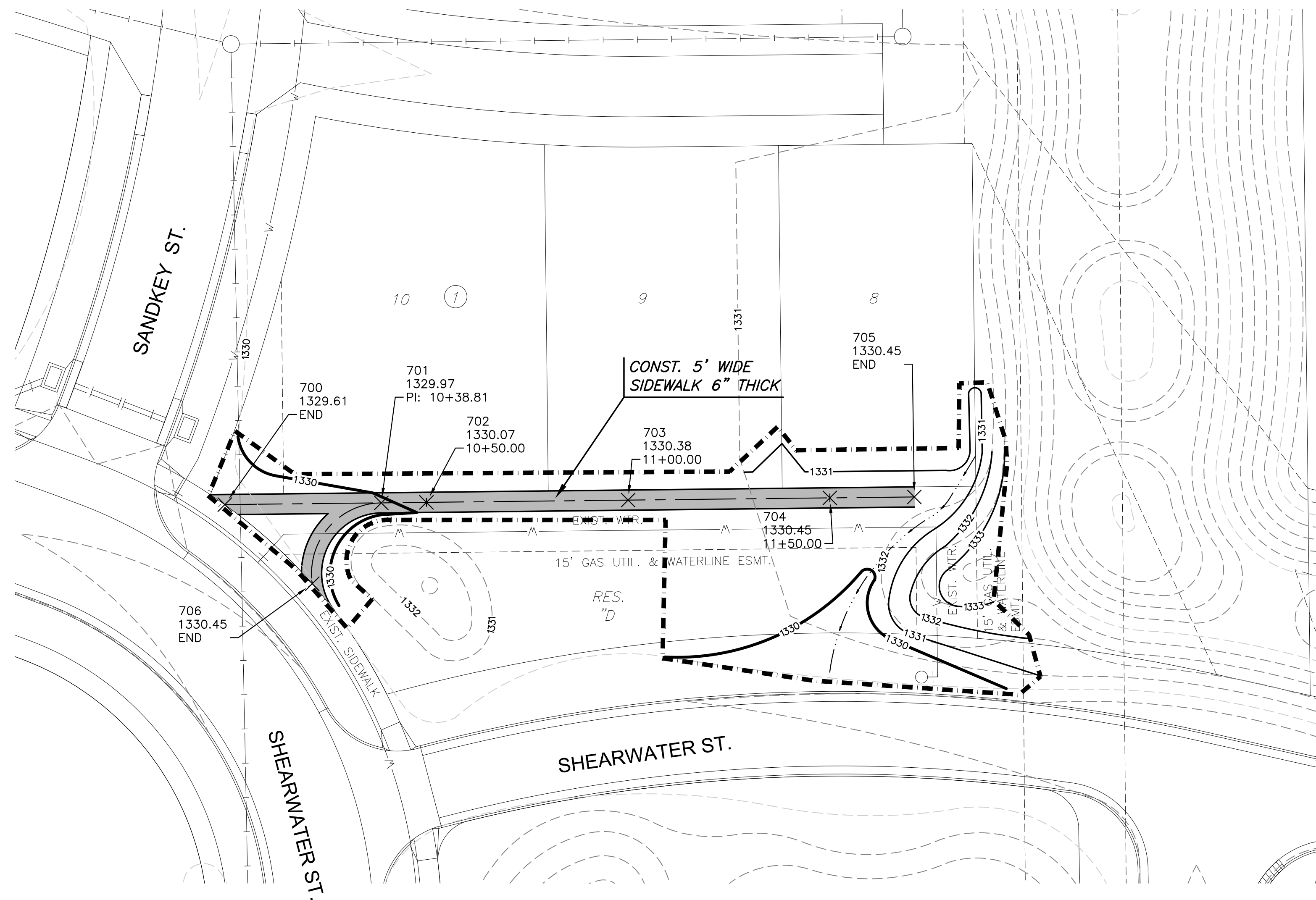

SIDEWALK POINTS				
Point #	Northing	Easting	Desc.	Elev.
700	1714386.00	1637760.35	END	1329.61
701	1714386.44	1637799.15	PI: 10+38.81	1329.97
702	1714386.57	1637810.33	10+50.00	1330.07
703	1714387.12	1637860.33	11+00.00	1330.38
704	1714387.68	1637910.34	11+50.00	1330.45
705	1714387.91	1637931.28	END	1330.45
706	1714366.39	1637782.03	END	1330.45

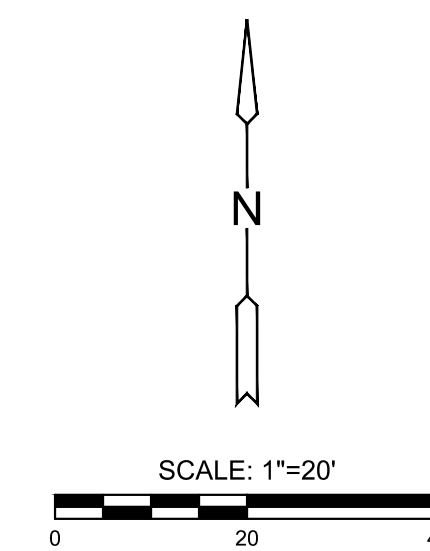

- NOTES:**
- CONTRACTOR SHALL INSTALL SIDEWALK FORMS MIN. 1 WEEK PRIOR TO CASTING CONCRETE SIDEWALK.
 - CONTRACTOR SHALL ACQUIRE MKEC'S LANDSCAPE ARCHITECT WRITTEN APPROVAL OF FORMWORK PRIOR TO SIDEWALK INSTALLATION.
 - CONTRACTOR SHALL GIVE MKEC'S REPRESENTATIVE 2 DAYS NOTICE PRIOR TO INSTALLATION OF SIDEWALK FORMS.



PAVING & INCIDENTAL DRAINAGE PLANS FOR
COURTYARDS AT THE MOORINGS
 PART C

©2024
 MKEC Engineering
 All Rights Reserved
 www.mkec.com
 These drawings and their contents, including, but not limited to, all concepts, designs, & ideas are the exclusive property of MKEC Engineering (MKEC), and may not be used or reproduced in any way without the express consent of MKEC.

PAVING PLAN 2

PROJECT NO.	472-2022-085820c	
DATE	JULY 2024	
SCALE	1" = 20'	
DESIGNED	DML	
DRAWN	DML	
CHECKED	SPE	
NO.	REVISION	DATE
0	ISSUED FOR CONSTRUCTION	07/30/24