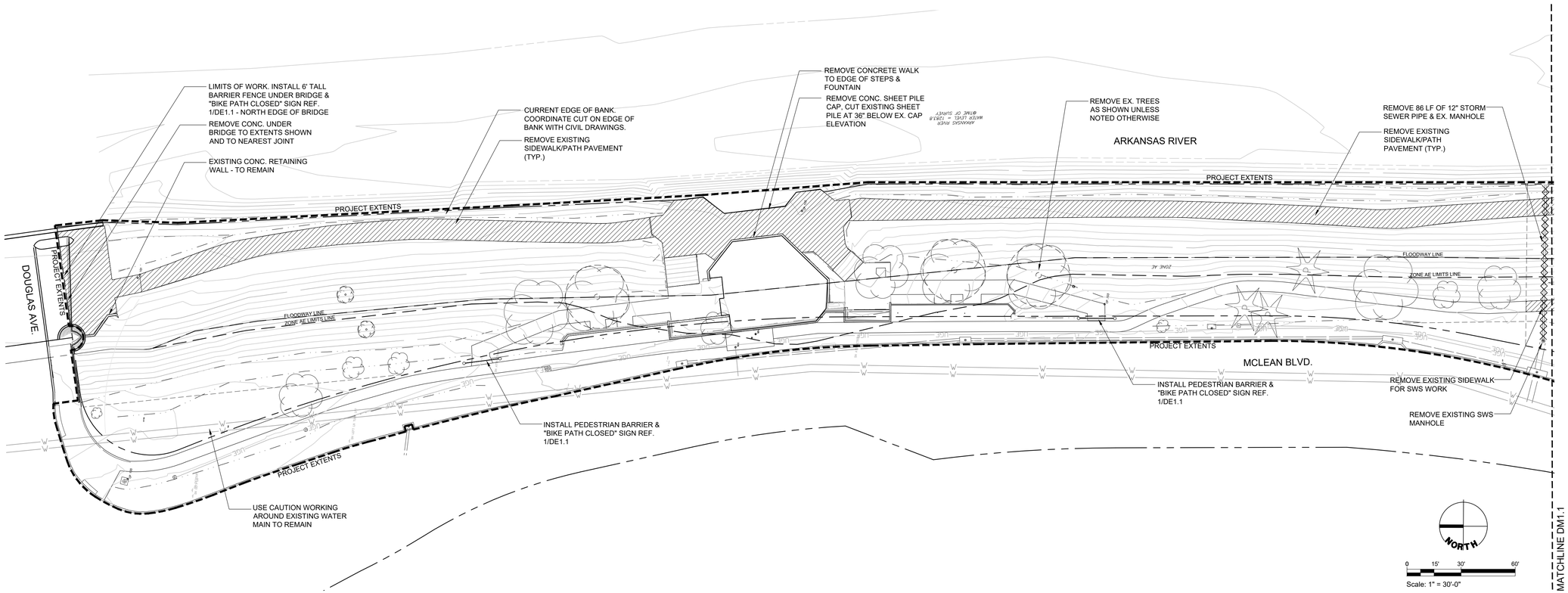

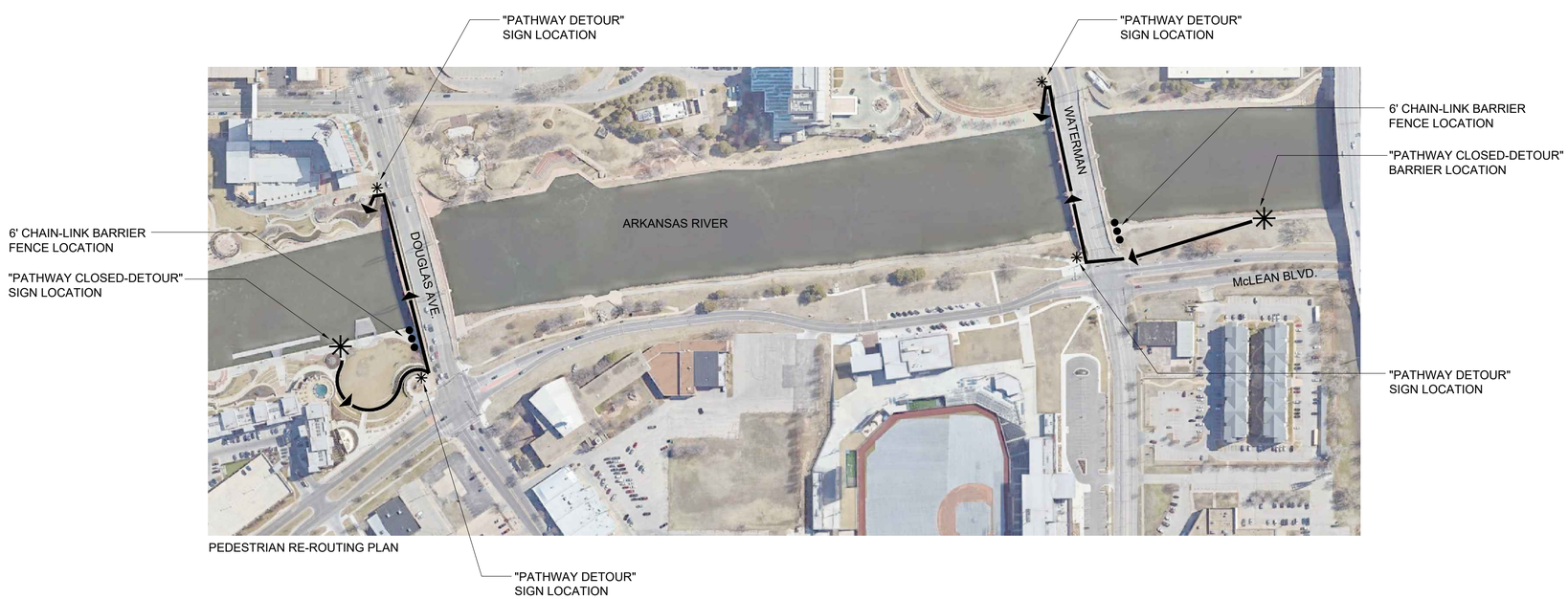

PEDESTRIAN RE-ROUTING PLAN

PRINTS ISSUED

DATE	PURPOSE	NO.
08.01.24	FOR BID & CONSTRUCTION	

RIVER CORRIDOR IMPROVEMENTS
WEST BANK - RIVERFRONT
STADIUM
WICHITA, KS

LK ARCHITECTURE
345 Riverview, Suite 200, Wichita, KS 67203
T 316.268.0230 F 316.268.0205

JEFFREY ALAN BEST
LICENSED
679
KANSAS
LANDSCAPE ARCHITECT
07.26.24

CONTACT: J. BEST
DRAWN: JAB
CHECKED: J. BEST
PROJECT NUMBER:

SHEET TITLE:
SITE DEMOLITION & CLEARING PLAN

SHEET NUMBER:
DM1.2