

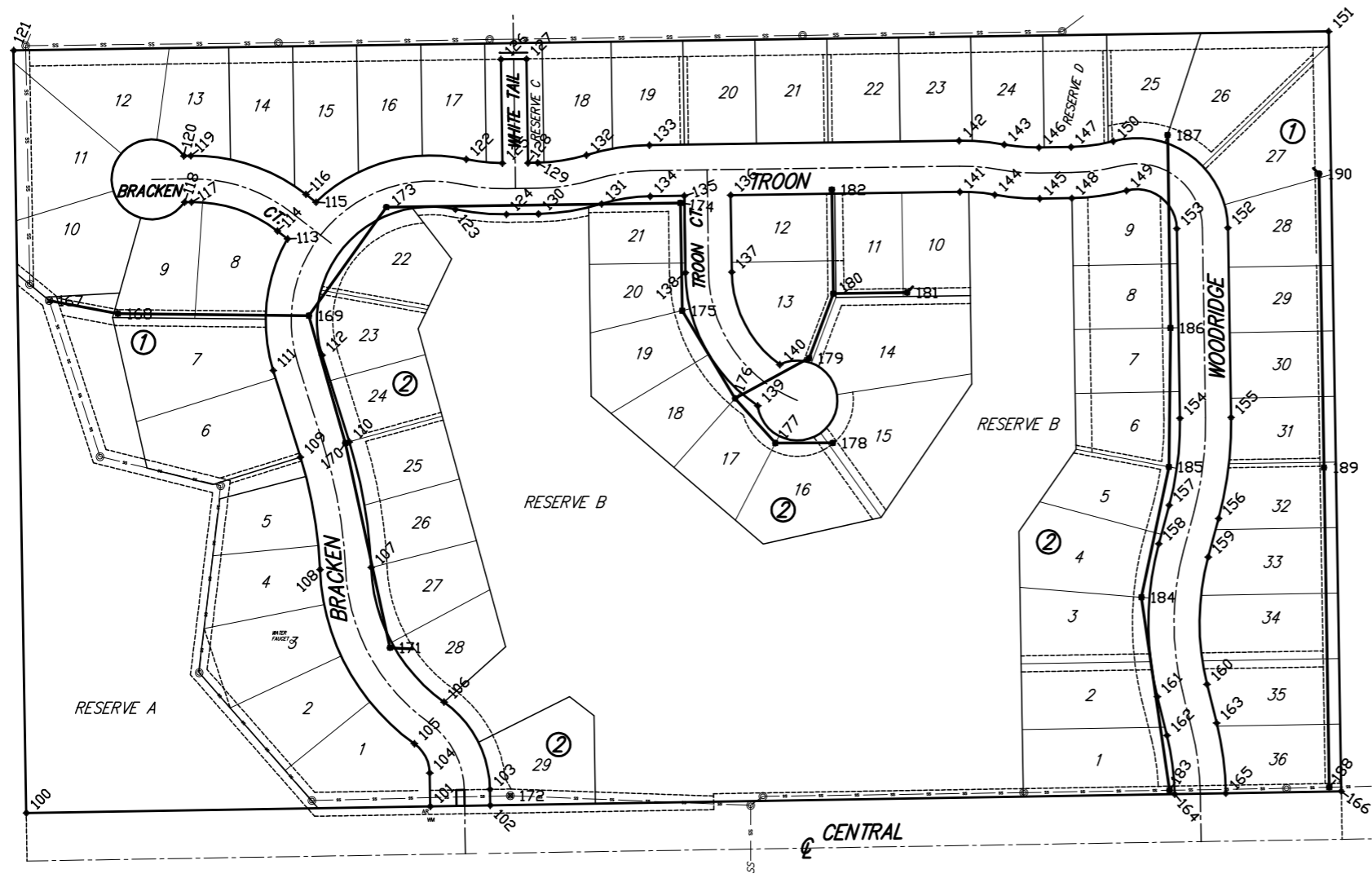

SCALE: 1" = 100'



POINT TABLE			
POINT #	NORTHING	EASTING	DESCRIPTION
100	20016.2108	17347.9230	IRON
101	20024.5212	17853.1661	IRON
102	20025.7608	17928.1559	IRON
103	20045.7548	17927.8254	IRON
104	20066.3077	17852.4754	IRON
105	20102.9256	17833.2288	IRON
106	20155.0331	17870.3881	IRON
107	20323.4319	17779.1514	IRON
108	20320.7626	17715.2071	IRON
109	20461.4081	17690.6887	IRON
110	20480.5332	17751.7643	IRON
111	20569.9093	17656.7128	IRON
112	20589.0344	17717.7884	IRON
113	20734.5881	17674.5967	IRON
114	20744.4281	17661.9277	IRON
115	20780.3943	17710.1746	IRON
116	20790.2344	17697.5056	IRON
117	20780.4555	17554.2877	IRON
118	20780.3326	17545.7598	IRON
119	20838.4495	17553.4519	IRON
120	20838.3266	17544.9241	IRON
121	20970.2547	17331.9738	IRON
122	20834.0606	17898.1442	IRON
123	20771.5158	17884.5744	IRON
124	20765.1333	17948.4301	IRON
125	20829.1066	17943.2993	IRON
126	20959.1059	17941.4188	IRON
127	20959.5679	17973.4155	IRON
128	20829.5271	17975.2965	IRON
129	20829.7031	17987.5037	IRON
130	20765.7097	17988.4259	IRON
131	20778.1416	18067.2650	IRON
132	20839.3136	18048.4502	IRON
133	20851.7453	18127.2741	IRON
134	20787.7520	18128.1998	IRON
135	20788.3690	18170.8534	IRON
136	20789.2078	18228.8473	IRON
137	20693.0773	18230.2379	IRON
138	20692.2385	18172.2439	IRON
139	20525.6472	18262.7697	IRON
140	20577.1532	18290.2951	IRON
141	20793.3550	18515.5472	IRON
142	20857.3483	18514.6215	IRON
143	20852.4932	18570.9598	IRON
144	20789.6018	18559.0995	IRON
145	20784.7464	18615.4226	IRON

POINT TABLE			
POINT #	NORTHING	EASTING	DESCRIPTION
146	20848.7398	18614.5004	IRON
147	20849.3175	18654.5856	IRON
148	20785.3241	18655.5079	IRON
149	20794.7884	18723.9995	IRON
150	20856.6338	18707.5331	IRON
151	20994.0471	18976.7765	IRON
152	20748.3691	18850.8481	IRON
153	20747.3039	18786.8570	IRON
154	20509.9622	18790.8079	IRON
155	20511.0274	18854.7990	IRON
156	20384.7325	18839.1809	IRON
157	20401.3541	18777.3770	IRON
158	20353.0526	18764.3867	IRON
159	20336.4310	18826.1906	IRON
160	20177.1967	18824.6537	IRON
161	20161.7711	18762.5405	IRON
162	20113.2452	18774.5917	IRON
163	20128.6708	18836.7049	IRON
164	20039.9107	18784.1774	IRON
165	20040.9685	18848.1686	IRON
166	20043.3560	18992.6021	IRON
167	20657.1731	17376.4985	EX MH
168	20640.8985	17462.4504	MH 1-1
169	20638.3791	17701.3972	MH 1-2
170	20479.0391	17746.9928	MH 4-1
171	20222.9053	17802.7642	MH 4-2
172	20037.8415	17953.2289	EX MH
173	20774.1293	17798.2006	MH 1-3
174	20799.4120	18166.0156	MH 1-4
175	20644.6015	18168.2878	MH 1-5
176	20534.9114	18234.4231	MH 1-6
177	20478.9936	18284.7315	MH 1-7
178	20479.2556	18356.4933	MH 1-8
179	20585.3019	18326.9104	MH 2-1
180	20666.0137	18357.2312	MH 2-2
181	20667.3453	18449.6314	MH 2-3
182	20796.0384	18355.3575	MH 3-1
183	20044.6938	18777.7421	MH 5-1
184	20286.1167	18742.6096	MH 5-2
185	20449.2193	18777.0077	MH 5-3
186	20623.0695	18778.9237	MH 5-4
187	20864.3579	18775.3195	MH 5-5
188	20048.4422	18977.5154	MH 6-1
189	20448.3869	18970.8577	MH 6-2
190	20815.9123	18964.7397	MH 6-3

Crestlake
Key Map
WICHITA, KANSAS

Ruggles & Bohm, P.A.
Engineering, Surveying, Land Planning

924 North Main
Wichita, Kansas 67203
www.rbkansas.com

(316) 264-8008
(316) 264-4621 fax
E-mail: info@rbkansas.com

DESIGN	KWL	13 of 14
DRAWN	MLP	
REVIEW		
UTILITY		
DRAWING FILE	PROJECT NUMBER	DATE
SS {KEY MAP}	468-84182	May 24, 2006