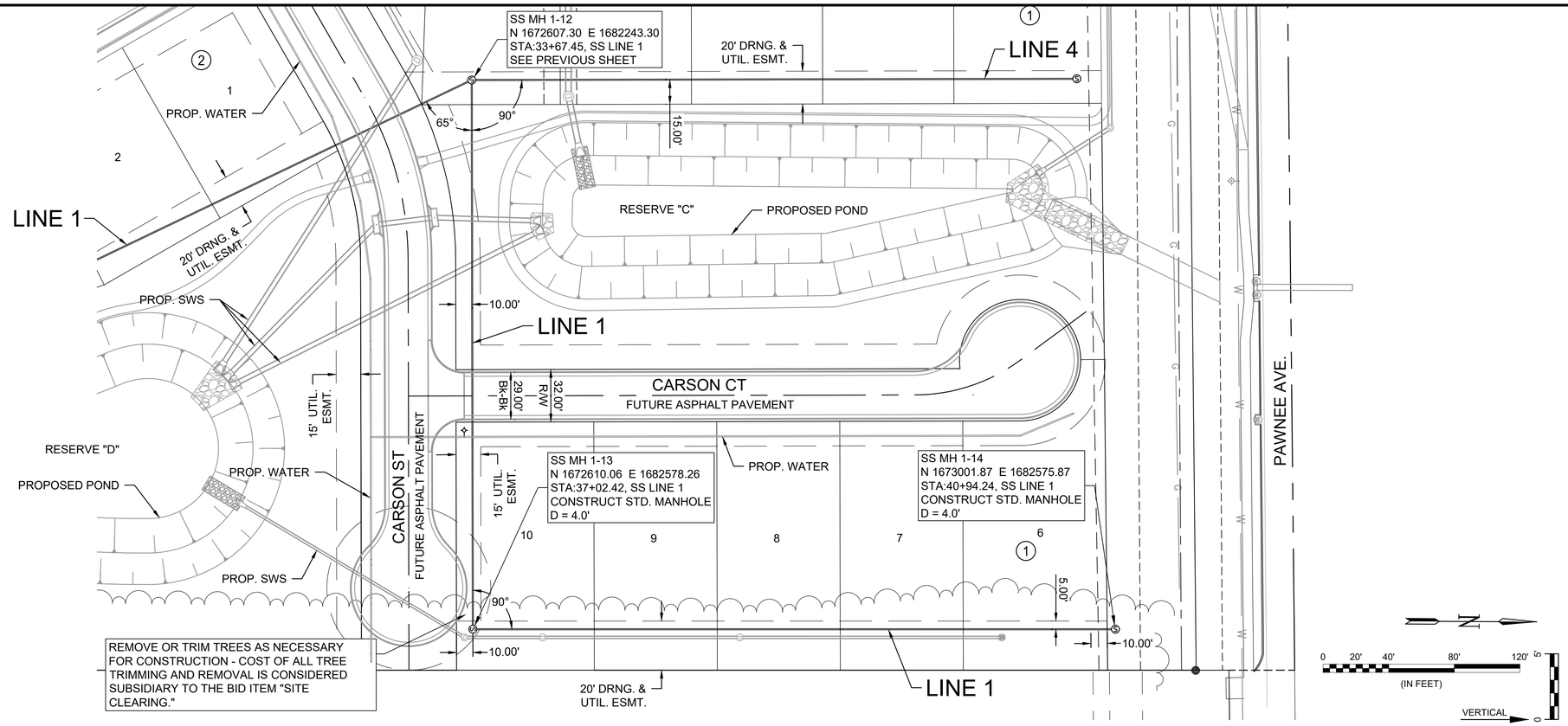

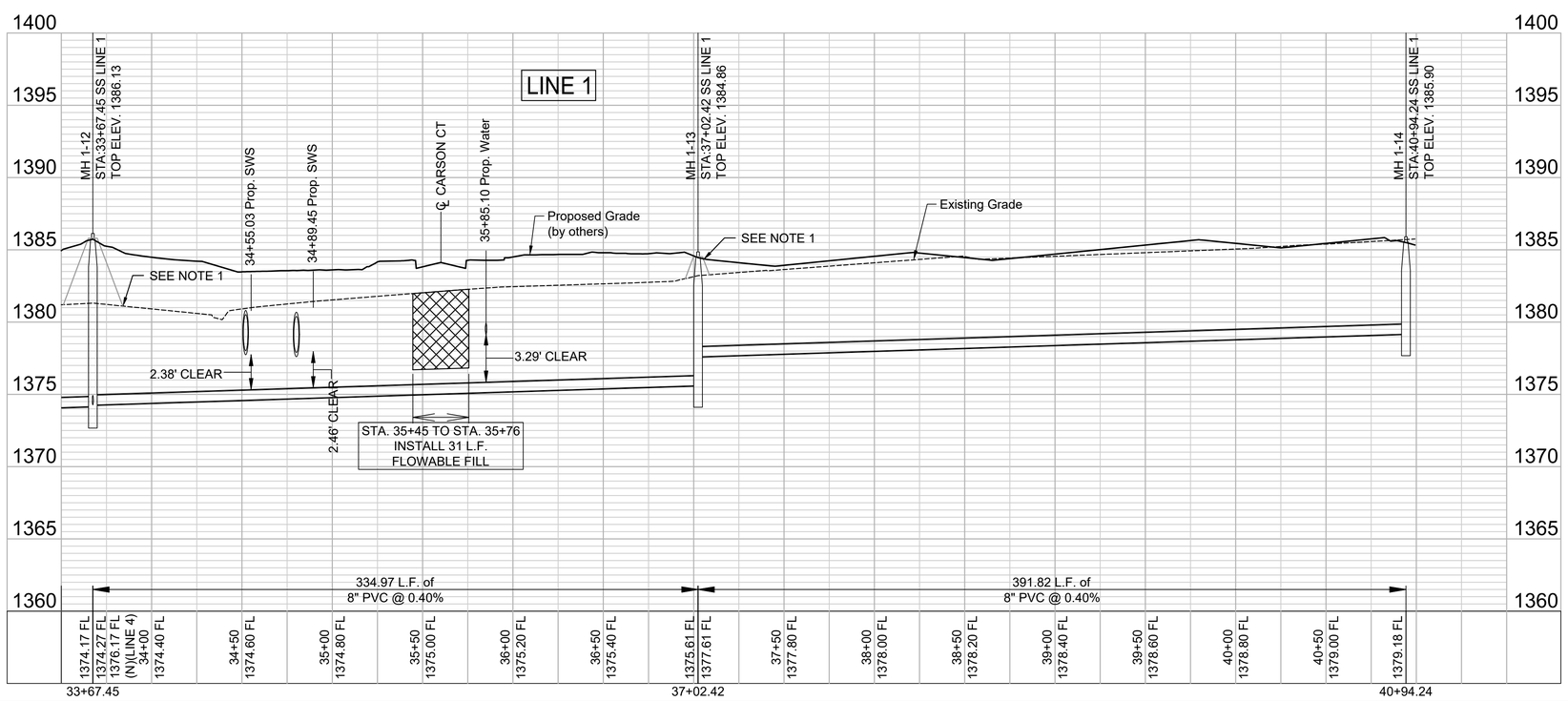

NOTES:

1. CONTRACTOR TO RESTORE GRADE TO EXISTING WITH THE EXCEPTION FOR GRADE NEAR MANHOLES. CONTRACTOR TO GRADE 5' DIAMETER AROUND EACH MANHOLE TO FUTURE GRADE AND THEN MATCH TO EXISTING GRADE AT A 3:1 SLOPE. TEMPORARY GRADING AROUND MANHOLES SUBSIDIARY TO MANHOLE CONSTRUCTION.

GARVER

© 2024 GARVER, LLC
THIS DOCUMENT, ALONG WITH THE IDEAS AND DESIGNS CONVEYED HEREIN, SHALL BE CONSIDERED INSTRUMENTS OF PROFESSIONAL SERVICE AND ARE PROPERTY OF GARVER, LLC. ANY USE, REPRODUCTION, OR DISTRIBUTION OF THIS DOCUMENT, ALONG WITH THE IDEAS AND DESIGN CONTAINED HEREIN, IS PROHIBITED UNLESS AUTHORIZED IN WRITING BY GARVER, LLC OR EXPLICITLY ALLOWED IN THE GOVERNING PROFESSIONAL SERVICES AGREEMENT FOR THIS WORK.

1995 Midfield Road
Wichita, KS 67209
(316) 264-8008

ERIC JOHN GLOTZBACH
LICENSED
16134
8/9/24
KANSAS
PROFESSIONAL ENGINEER

REV.	DATE	DESCRIPTION	BY

CITY OF WICHITA

CITY OF WICHITA
WICHITA, KANSAS

PEGASUS ADDITION
SANITARY SEWER

SS LINE 1
(4 of 4)

JOB NO.: 2400521
DATE: AUGUST 2024
DESIGNED BY: EJG
DRAWN BY: DRS

BAR IS ONE INCH ON ORIGINAL DRAWING
0 1"
IF NOT ONE INCH ON THIS SHEET, ADJUST SCALES ACCORDINGLY

DRAWING NUMBER

SHEET NUMBER 9 OF 36

File: L:\2024\T41-2400521 - Pegasus Addition Design\Drawings_SS INTERNAL SHEETS\SS LINE 1-4.dwg Last Save: 8/2/2024 12:17 PM Last saved by: DRSTANDRICH
Last plotted by: Standrich, Daryl R. Plot Style: ---- Plot Scale: 1:2.5849 Plot Date: 8/19/2024 8:25 AM Plotter used: None