

File: L:\2023\F02-2301675 - Wichita Downtown Park Restrooms\Drawings\CAD_BIM_Sheets\Naitzger Park\WDRN_L101-LANDSCAPE PLAN.dwg Last Save: 4/10/2024 4:24 PM Last saved by: BDThomas
Last plotted by: Wyant, Charles J. (C.) Plot Date: 5/20/2024 2:42 PM Plotter used: AutoCAD PDF (General Documentation) .pc3 Plot Scale: 1:1 Plot Size: ---

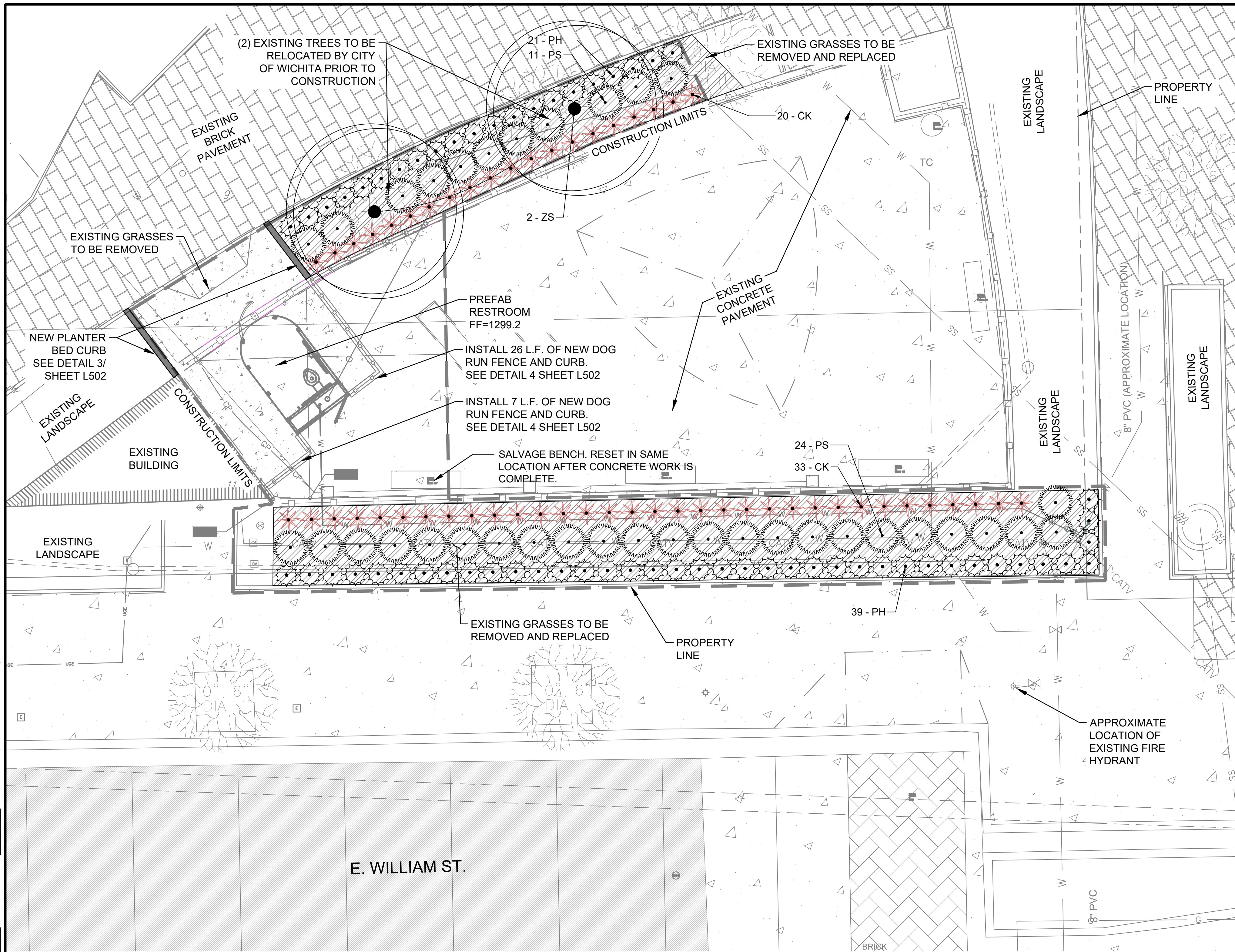

LEGAL DESCRIPTION
 LOTS 7-9, VACANT ALLEY & ADJACENT LOTS ON THE EAST EXCEPT THE POINT DESCRIBED AS BEGINNING AT SOUTHWEST CORNER OF 12 THEN WEST 1.65 FEET NORTH, 75 FEET M/L, 1.78 FEET TO THE NORTHWEST CORNER OF LOT 8, THEN SOUTH 75 FEET TO THE BEGINNING 4TH, NOW ST FRANCIS AVE ENGLISH'S ADDITION. EXEMPT NO. 1998-6592-TX

SITE INFORMATION

TOTAL AREA:	+913.6 sq. ft. (0.02 acres)
DISTURBED AREA:	+913.56 sq. ft. (0.02 acres)
BUILDING AREA (EXISTING AND PROPOSED):	+52.6 sq. ft. (0.001 acres)
IMPERVIOUS AREA, PRE-CONST.:	+283.7 sq. ft. (0.007 acres)
IMPERVIOUS AREA, POST-CONST.:	+294.7 sq. ft. (0.007 acres)

BENCHMARKS
 BENCHMARK: CHISELED SQUARE ON THE TOP OF CURB ON THE SOUTH CURB RETURN AT THE SOUTHEAST CORNER OF ST. FRANCIS AND WILLIAMS ST.,
 ELEVATION = 1297.49 (NAVD88, G12B)

IRRIGATION NOTES
 CONTRACTOR SHALL MODIFY IRRIGATION IN LANDSCAPE BEDS NORTH AND SOUTH OF NEW RESTROOM. FIELD ADJUST HEAD LAYOUT TO PROVIDE HEAD-TO-HEAD COVERAGE. CITY STAFF SHALL INSPECT ADJUSTED LAYOUT PRIOR TO BACKFILLING TRENCHES.

LEGEND

	PROVIDE CONCRETE SIDEWALK PAVEMENT SEE DETAIL 1 SHEET L502
	EXISTING BUILDING FOOTPRINT
	LIMITS OF CONSTRUCTION
	FENCE

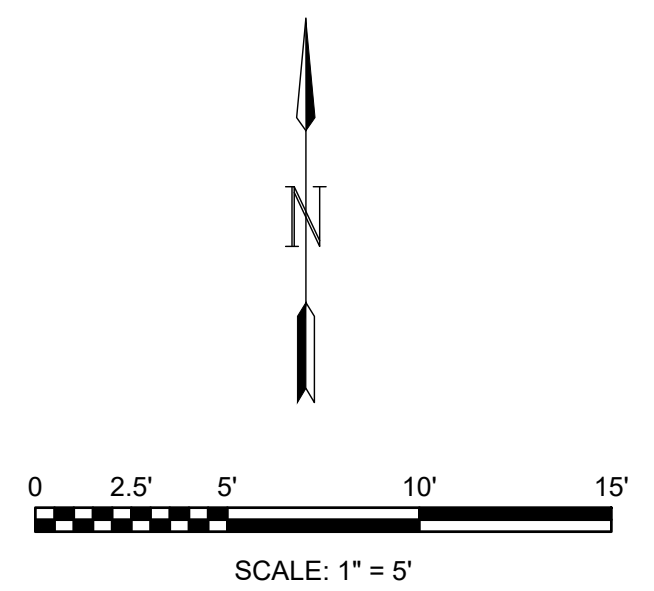

1 LANDSCAPE SITE PLAN
 SCALE: 1" = 5'

PLANT REMOVAL SCHEDULE

	PLANTS TO BE REMOVED BY CONSTRUCTION REPLACE PLANT MATERIALS PER LANDSCAPE PLAN.	733 SF
--	---	--------

PLANT SCHEDULE

CODE	BOTANICAL NAME	COMMON NAME	CONT	CAL	QTY
TREES					
ZS	ZELKOVA SERRATA	JAPANESE ZELKOVA	B&B	3"	2
CODE	BOTANICAL NAME	COMMON NAME	CONT	SPACING	QTY
ORNAMENTAL GRASS					
CK	CALAMAGROSTIS X ACUTIFLORA 'KARL FOERSTER'	KARL FOERSTER FEATHER REED GRASS	1 GAL	24" o.c.	53
PS	PANICUM VIRGATUM 'SHENANDOAH'	SHENANDOAH SWITCH GRASS	3 GAL.	36" o.c.	35
PH	PENNISETUM ALOPECUROIDES 'HAMELN'	HAMELN FOUNTAIN GRASS	1 GAL	24" o.c.	60



© 2023 GARVER, LLC
 THIS DOCUMENT, ALONG WITH THE IDEAS AND DESIGNS CONVEYED HEREIN, SHALL BE CONSIDERED INSTRUMENTS OF PROFESSIONAL SERVICE AND ARE PROPERTY OF GARVER, LLC. ANY USE, REPRODUCTION, OR DISTRIBUTION OF THIS DOCUMENT, ALONG WITH THE IDEAS AND DESIGN CONTAINED HEREIN, IS PROHIBITED UNLESS AUTHORIZED IN WRITING BY GARVER, LLC OR EXPLICITLY ALLOWED IN THE GOVERNING PROFESSIONAL SERVICES AGREEMENT FOR THIS WORK.

1995 Midfield Road
 Wichita, KS 67209
 (316) 264-8008

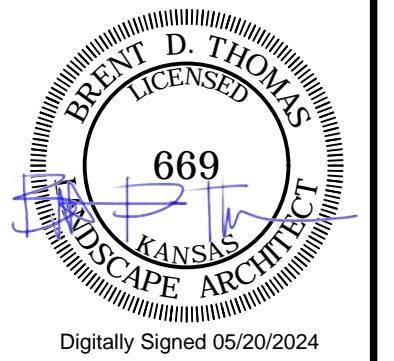

REV.	DATE	DESCRIPTION	BY

CITY OF WICHITA
 WICHITA, KS 67202
 2024 PARK FACILITY ENHANCEMENTS-
 NAITZGER PARK RESTROOMS PROJECT

LANDSCAPE SITE PLAN

JOB NO.: F02-2301675
 DATE: MAR. 2024
 DESIGNED BY: BDT
 DRAWN BY: BIG

BAR IS ONE INCH ON ORIGINAL DRAWING
 IF NOT ONE INCH ON THIS SHEET, ADJUST SCALES ACCORDINGLY.

DRAWING NUMBER
LS101

SHEET NUMBER
14