

File: L:\2023\F02-2301675 - Wichita Downtown Park Restrooms\Drawings\CAD_BIM\Sheets\Naitzger Park Restrooms\CG301-EROSION PLAN.dwg Last Save: 3/19/2024 4:26 PM Last saved by: CjWyant
 Last plotted by: Wyant, Charles J. (CJ) Plot Date: 5/20/2024 2:41 PM Plotter used: AutoCAD PDF (General Documentation).pc3

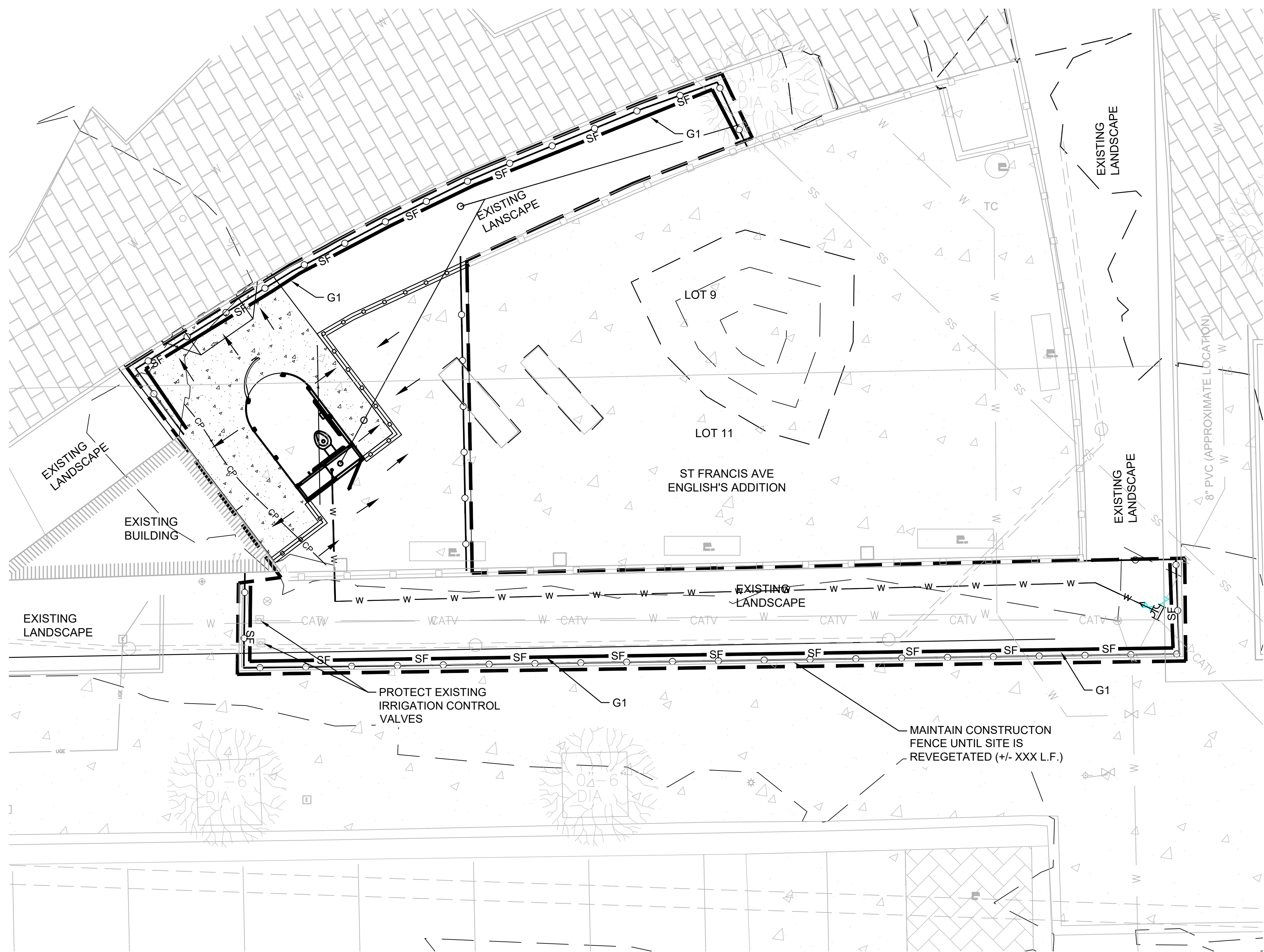

A1 EROSION CONTROL PLAN
 SCALE: 1" = 5'

EROSION CONTROL NOTES

1. LIMITS OF CONSTRUCTION ARE AS SHOWN ON THIS PLAN.
2. ALL DISTURBED AREAS SHALL BE RESTORED WITH VEGETATION WITHIN 14 DAYS OF COMPLETION OF WORK.
3. EROSION CONTROLS TO BE INSTALLED AND MAINTAINED BY CONTRACTOR.
4. TEMPORARY SEDIMENT FENCE/STRAW BALES TO REMAIN UNTIL ADEQUATE VEGETATION IS ESTABLISHED.
5. MUD AND DEBRIS SHALL BE CLEANED UP AT THE CONCLUSION OF EACH WORKING DAY OR AFTER EACH RAINFALL IF SILT IS PRESENT.
6. INSPECTION, MAINTENANCE AND REPAIR OF EROSION CONTROL DEVICES SHALL BE ONGOING THROUGHOUT THE LIFE OF THE BUILDING CONSTRUCTION TO KEEP THE DEVICES IN OPERABLE CONDITION AT ALL TIMES. ADDITIONAL MEASURES SHALL BE INSTALLED AS REQUIRED BY ACTUAL FIELD CONDITIONS AND/OR KANSAS CITY INSPECTION AGENCIES.

SEDIMENT AND EROSION CONTROL NOTES

- TEMPORARY EROSION AND SEDIMENT CONTROL MEASURES SHALL INCLUDE AS A MINIMUM, BUT NOT BE LIMITED TO:
1. TEMPORARY SEDIMENTATION FENCE - SILT FENCE WILL BE INSTALLED AS SHOWN TO PREVENT SEDIMENT FROM SPILLING ONTO THE ADJACENT PROPERTY.
 2. TEMPORARY SEEDING AND MULCHING - SEEDING AND MULCHING WILL TAKE PLACE ON ALL DISTURBED AREAS NOT TO BE SURFACED DURING CONSTRUCTION. HYDROSEEDING WILL BE REQUIRED WHERE SEEDING CANNOT EASILY BE ESTABLISHED.
- PERMANENT EROSION AND SEDIMENT CONTROL MEASURES SHALL INCLUDE, BUT NOT BE LIMITED TO:
1. PERMANENT LANDSCAPING OF ALL DISTURBED AREAS
 2. AFTER FINAL GRADE HAS BEEN REACHED, PERMANENT LANDSCAPING SHALL BE INSTALLED IN ACCORDANCE WITH CITY EROSION AND SEDIMENT CONTROL SPECIFICATIONS.
- CONSTRUCTION SCHEDULE:
1. INSTALL PERIMETER SEDIMENTATION FENCE (INSTALL PRIOR TO START OF CONSTRUCTION, REMOVE AFTER SITE CONSTRUCTION IS COMPLETE AND PERMANENT VEGETATION HAS BEEN ESTABLISHED).
 2. INSTALL TEMPORARY SEEDING TO DISTURBED AREAS (TEMPORARY SEEDING SHALL BE APPLIED TO AREAS THAT WILL NOT BE BROUGHT UP TO FINAL GRADE FOR A PERIOD OF MORE THAN 30 WORKING DAYS).
 3. ROUGH GRADE SITE, STOCKPILE TOPSOIL.
 4. FINAL GRADE BUILDING PAD.
 5. INSTALL UTILITIES AND BUILDING PAD.
 6. INSTALL BUILDING.
 7. INSTALL PAVEMENT
 8. COMPLETE FINAL GRADING OF GROUNDS, TOPSOIL CRITICAL AREAS AND PERMANENTLY VEGETATE, LANDSCAPE AND MULCH.
 9. AFTER SITE IS STABILIZED, REMOVE ALL TEMPORARY MEASURES AND INSTALL PERMANENT VEGETATION ON THE DISTURBED AREAS.
 10. REMOVE ALL SEDIMENT AND TRASH FROM THE STORM WATER DEVICES INSTALLED ON THE PROJECT.

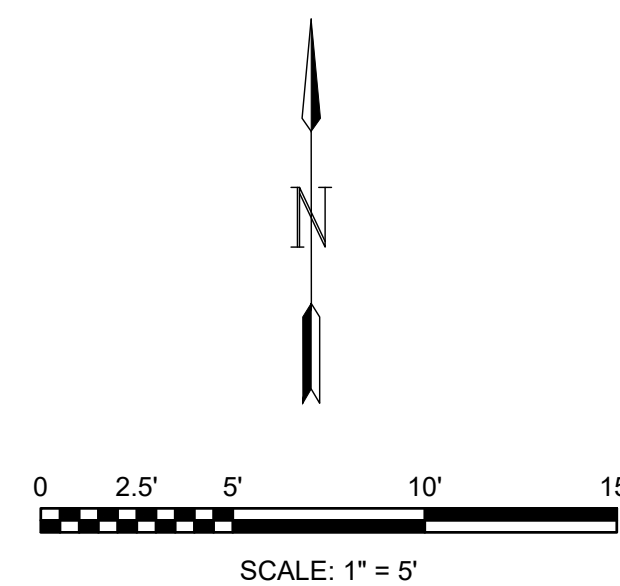

LEGEND

- Proposed Contours
- Existing Contours
- G1- Silt Fence
- Limits of Construction
- MAINTAIN CONSTRUCTION FENCE SEE SHEET C-508 FOR DETAIL



© 2023 GARVER, LLC
 THIS DOCUMENT, ALONG WITH THE IDEAS AND DESIGNS CONVEYED HEREIN, SHALL BE CONSIDERED INSTRUMENTS OF PROFESSIONAL SERVICE AND ARE PROPERTY OF GARVER, LLC. ANY USE, REPRODUCTION, OR DISTRIBUTION OF THIS DOCUMENT, ALONG WITH THE IDEAS AND DESIGN CONTAINED HEREIN, IS PROHIBITED UNLESS AUTHORIZED IN WRITING BY GARVER, LLC OR EXPLICITLY ALLOWED IN THE GOVERNING PROFESSIONAL SERVICES AGREEMENT FOR THIS WORK.

1995 Midfield Road
 Wichita, KS 67209
 (316) 264-8008



REV.	DATE	DESCRIPTION	BY

CITY OF WICHITA
 WICHITA, KS 67202

2024 PARK FACILITY ENHANCEMENTS- NAITZGER PARK RESTROOMS PROJECT

EROSION CONTROL PLAN

JOB NO.: F02-2301675
 DATE: MAR. 2024
 DESIGNED BY: SRS
 DRAWN BY: JSB

BAR IS ONE INCH ON ORIGINAL DRAWING
 IF NOT ONE INCH ON THIS SHEET, ADJUST SCALES ACCORDINGLY.

DRAWING NUMBER
CG301

SHEET NUMBER
7