

# GENERAL NOTES

1. THE CONTRACTOR SHALL COMPLY WITH ALL APPLICABLE SAFETY REGULATIONS. ALL CONSTRUCTION SHALL BE COMPLETED FOLLOWING CURRENT CITY STANDARD SPECIFICATIONS AND SPECIAL PROVISIONS.
2. CONTRACTOR WILL BE REQUIRED TO PROVIDE NOTICE TO UTILITY COMPANIES A MINIMUM OF SEVENTY-TWO (72) HOURS PRIOR TO ANY EXCAVATION, AS FOLLOWS:

KANSAS ONE-CALL 687-2470

THE CONTRACTOR MUST NOTIFY THE FOLLOWING IN CASE OF AN EMERGENCY:

AT&T	1-800-246-8464
BLACK HILLS ENERGY	1-800-694-8989
CITY OF WICHITA WATER & SEWER	1-316-219-8921
CITY OF WICHITA STORMWATER	1-316-268-4030
CITY OF WICHITA TRAFFIC	1-316-268-4034
COX COMMUNICATIONS	1-888-249-3530
KANSAS GAS SERVICE	1-888-482-4950
EVERGY	1-800-544-4857

3. UTILITY SERVICE LINES, POLES, ETC. ARE TO BE ADJUSTED AS NECESSARY BY OTHERS PRIOR TO CONSTRUCTION UNLESS THE PLANS SPECIFICALLY CALL FOR THEIR ADJUSTMENT BY THE CONTRACTOR OR UNLESS THE PLANS SPECIFICALLY IDENTIFY A UTILITY TO BE ADJUSTED BY ITS OWNER DURING CONSTRUCTION. EXISTING UTILITIES AND THEIR LOCATION, AS SHOWN ON THE PLANS, REPRESENT THE BEST INFORMATION OBTAINABLE FOR DESIGN. THE CONTRACTOR WILL BE REQUIRED TO WORK AROUND EXISTING UTILITIES WITHIN THE RIGHT-OF-WAY WHICH DO NOT CONFLICT WITH PROPOSED CONSTRUCTION.

4. RUBBLE FROM THE REMOVAL OF MISCELLANEOUS STRUCTURES AND EXCESS EXCAVATION WHICH IS TO BE WASTED SHALL BE DISPOSED OF ON SITES TO BE PROVIDED BY THE CONTRACTOR. THESE SITES SHALL BE APPROVED BY THE ENGINEER AS TO SUITABILITY, APPEARANCE AND SITE LOCATION. LOCATIONS, IN THE OPINION OF THE ENGINEER, THAT WILL LEAVE AN UNSIGHTLY APPEARANCE WILL NOT BE APPROVED. ALL DISPOSAL SITES MUST BE APPROVED BY THE KANSAS DEPARTMENT OF HEALTH AND ENVIRONMENT. MATERIAL EITHER STOCKPILED OR DISPOSED OF IN A FLOOD PLAIN WILL REQUIRE A KANSAS STATE BOARD OF AGRICULTURE PERMIT. ANY MATERIAL DUMPED IN WATERS OF THE UNITED STATES OR WETLANDS IS SUBJECT TO U.S. CORPS. OF ENGINEERS PERMITTING REGULATIONS. ANY MATERIAL BURIED OR STOCKPILED BEYOND APPROVED CONSTRUCTION LIMITS WILL REQUIRE ADDITIONAL ARCHAEOLOGICAL INVESTIGATIONS UNLESS BURIED IN A PREVIOUSLY APPROVED BORROW LOCATION.

5. TREES AND SHRUBS IN PUBLIC RIGHT-OF-WAY WHICH ARE IN DIRECT CONFLICT WITH PROPOSED NEW CONSTRUCTION SHALL BE REMOVED BY THE CONTRACTOR WITH THE CITY ENGINEER'S APPROVAL. TREES AND SHRUBS WHICH ARE NOT IN DIRECT CONFLICT WITH PROPOSED NEW CONSTRUCTION SHALL BE SAVED AND PROTECTED FROM DAMAGE.

6. THE CONTRACTOR SHALL GIVE ALL PROPERTY OWNERS AND/OR TENANTS OF DEVELOPED PROPERTY ABUTTING THE CONSTRUCTION OF THIS PROJECT A MINIMUM OF TEN (10) DAYS NOTICE PRIOR TO START OF CONSTRUCTION.

7. THE CONTRACTOR SHALL BE RESPONSIBLE FOR PRESERVING PROPERTY IRONS. THE CONTRACTOR WILL BE REQUIRED TO RE-ESTABLISH ANY PROPERTY IRONS WHICH ARE DAMAGED OR DESTROYED BY HIS CONSTRUCTION OPERATIONS. SUCH IRONS SHALL BE RE-ESTABLISHED BY A LICENSED LAND SURVEYOR IN ACCORDANCE WITH STATE LAWS.

8. THE ENGINEERING DIVISION SHALL FIELD LOCATE WATER VALVES ONE TIME DURING CONSTRUCTION WHEN REQUESTED BY THE CONTRACTOR. IT SHALL BE THE CONTRACTOR'S RESPONSIBILITY TO PRESERVE SUCH FIELD LOCATIONS DURING THE CONSTRUCTION PROCESS. WATER VALVES, VALVE BOXES OR FIRE HYDRANTS DAMAGED DURING CONSTRUCTION SHALL BE REPAIRED BY CONTRACTOR AT HIS OWN EXPENSE. VALVE BOXES AND WATER METERS WITHIN THE PROJECT LIMITS SHALL BE ADJUSTED TO MATCH FINAL GRADES BY THE CONTRACTOR.

9. THE CONTRACTOR SHALL NOTIFY THE INSPECTING ENGINEER AND DAWNITA REINHARDT AT 316-650-0740 WITH THE CITY OF WICHITA WITH THE ANTICIPATED CONSTRUCTION START DATE AND NOTIFY THEM OF PROJECT COMPLETION. STAKING AND INSPECTION FOR THIS PROJECT WILL BE THE RESPONSIBILITY OF THE CONTRACTOR.

10. IF TRAFFIC WILL BE IMPACTED BY CONSTRUCTION, A TRAFFIC CONTROL PLAN MUST BE SUBMITTED AND APPROVED BY THE CITY TRAFFIC ENGINEER, MIKE ARMOUR AT [TRAFFIC@WICHITA.GOV](mailto:TRAFFIC@WICHITA.GOV) BEFORE CONSTRUCTION CAN BEGIN. THE CONTRACTOR SHALL BE RESPONSIBLE FOR ALL TRAFFIC CONTROL MEASURES TO FACILITATE CONSTRUCTION. ALL CONSTRUCTION ZONE MARKINGS AND SIGNAGE SHALL CONFORM TO THE LATEST VERSION OF THE MANUAL ON UNIFORM TRAFFIC CONTROL DEVICES (MUTCD) AS PUBLISHED BY THE US DEPT. OF TRANSPORTATION, FEDERAL HIGHWAY ADMINISTRATION. ALL COSTS ASSOCIATED WITH CONSTRUCTION MARKINGS AND SIGNAGE SHALL BE THE CONTRACTORS RESPONSIBILITY.

11. ALL ELEVATIONS SHOWN ARE NAVD 88.

12. ALL AREAS DISTURBED DURING CONSTRUCTION THAT WILL NOT BE UNDER PROPOSED PAVEMENT SHALL BE RESTORED TO MATCH EXISTING CONDITIONS.

13. ANY SIDEWALK, DRIVE APPROACH, CURB, OR STREET PAVEMENT REMOVED TO CONSTRUCT PROJECT MUST HAVE A PAVEMENT CUT PERMIT AND BE REPLACED BY THE CITY CONTRACTOR. PERMITS CAN BE OBTAINED BY CALLING 316-268-4501 OR 316-268-4480.

14. ALL APPLICABLE FEES (TAP, EQUITY, IN LIEU OF & MAIN BENEFIT) MUST BE PAID BEFORE ANY CONNECTIONS CAN BE MADE ON THIS PROJECT. QUOTES CAN BE OBTAINED ON FEES BY CALLING 316-268-4555.

15. CITY MAINTENANCE OF WATER MAINS ENDS AT RIGHT-OF-WAY OR EASEMENT LINE OR WITHIN TWO FEET OF VAULT.

16. OPENING AND CLOSING OF WATER VALVES SHALL BE DONE SLOWLY TO PREVENT DAMAGE TO THE WATER DISTRIBUTION SYSTEM FROM WATER HAMMER. ALL VALVES CLOSED BY THE CONTRACTOR MUST BE REOPENED AS NEW CONSTRUCTION PERMITS. THE PROJECT INSPECTOR MUST ASCERTAIN THAT ANY VALVE CLOSED BY THE CONTRACTOR IS REOPENED. THE CONTRACTOR WILL BE PERMITTED TO OPERATE WATER VALVES ONLY WHEN THE PROJECT INSPECTOR ASSIGNED TO THE PROJECT IS PRESENT.

17. THE CONTRACTOR SHALL LAY A TRACER WIRE AND SET TEST STATIONS ALONG ALL WATER PIPE INSTALLED IN ACCORDANCE WITH CITY SPECIFICATIONS AND TRACER WIRE DETAIL ON DETAIL SHEET WL-101, COST IS SUBSIDIARY TO PIPE INSTALLATION.

18. THE CONTRACTOR SHALL PROVIDE MATERIALS FOR TEMPORARY BLOWOFF OF WATERLINES. CONNECTIONS TO THE EXISTING WATERLINE(S) SHALL BE MADE WITH CLEAN, SWABBED PIPE AND FLUSHED UPON COMPLETION OF TIE-INS.

19. REQUESTS FOR SHORT TERM WATER INTERRUPTIONS SHALL BE MADE TO THE CITY WATER DISTRIBUTION DIVISION AND WILL BE SUBJECT TO THEIR APPROVAL. THE CONTRACTOR SHALL GIVE WRITTEN NOTICE TO ANY PROPERTY OWNER, BUSINESS, AND/OR TENANTS THAT WILL HAVE WATER SERVICE INTERRUPTED AT LEAST 5 DAYS IN ADVANCE. SUCH NOTIFICATIONS SHOULD INDICATE THE TIME AND DATE THAT THE WATER WILL BE TURNED OFF AND WHEN THE SERVICE WILL BE RESTORED. NO BUSINESS, PROPERTY OWNER, AND/OR TENANTS SHALL BE WITHOUT WATER SERVICE FOR MORE THAN 8 HOURS. PROPOSED TIE IN LOCATIONS WHICH WILL AFFECT WATER SERVICE TO PROPERTY OWNERS SHALL BE PREFORMED DURING NON-PEAK HOURS.

20. THE CONTRACTOR MUST SCHEDULE THE CONNECTIONS TO THE EXISTING MAIN WITH THE CITY SUCH THAT THERE IS A MINIMUM DISRUPTION OF SERVICE. CONNECTIONS SHALL BE MADE DURING PERIODS OF LOW WATER USAGE. THE CONTRACTOR SHALL SUBMIT HIS PROPOSED SCHEDULE FOR COMPLETING WORK FOR CITY APPROVAL AT LEAST 10 DAYS PRIOR TO BEGINNING CONSTRUCTION.

21. DEFLECTIONS AT PIPE JOINT OR COUPLINGS SHALL NOT EXCEED THE PIPE MANUFACTURERS RECOMMENDED MAXIMUM. WHERE DEFLECTIONS ARE GREATER THAN THE MAXIMUM ALLOWED, THE CONTRACTOR SHALL UTILIZE FITTINGS.

22. ANY EXISTING JOINT EXPOSED DURING EXCAVATION SHALL BE REPLACED IF WITHIN FOUR FEET OF PROPOSED JOINT.

23. VALVES 12 INCH AND LARGER ARE TO BE OPERATED BY THE CITY WATER DISTRIBUTION DIVISION, 48 HOURS ADVANCE NOTICE IS REQUIRED WITH THE WATER DISPATCH AT 316-291-8921.

24. ALL WET TAPS SHALL BE INSTALLED BY THE CITY OF WICHITA. THE CONTRACTOR WILL REIMBURSE THE CITY FOR TAPPING FEES PRIOR TO TAP BEING MADE. UNLESS NOTED ON PLANS.

25. THE CONTRACTOR SHALL PROTECT FROM DAMAGE AND SUPPORT EXISTING UTILITIES THROUGH CONSTRUCTION AS APPROVED BY THE UTILITY OWNER AND THE ENGINEER AT THE CONTRACTORS EXPENSE.

26. CONTRACTOR SHALL LIMIT THE EXTENT OF TRENCH OPENINGS OVERNIGHT AND WEEKENDS TO LESS THAN 50 FEET.

27. WICHITA FIRE DEPARTMENT INSPECTIONS MAY BE SCHEDULED BY CALLING 316-650-0740.

28. ALL LAWN/TURF AREAS DISTURBED BY CONSTRUCTION OF THE PROPOSED IMPROVEMENTS SHALL BE RESTORED WITH THE SAME GRASS/SOD AS EXISTING. RESTORATION OF DISTURBED AREAS SHALL INCLUDE, BUT NOT BE LIMITED TO, TOP SOIL PREPARATION, SEEDING, MULCH, AND/OR RESEEDING. ALL SEEDING/SODDING WORK SHALL BE IN ACCORDANCE WITH THE CITY OF WICHITA STANDARD SPECIFICATIONS AND THE CITY OF WICHITA ADMINISTRATIVE REGULATION NO. AR6.5 WHICH GOVERNS CLEANUP AND RESTORATION OR REPLACEMENT FOLLOWING CONSTRUCTION.

29. THE CONTRACTOR SHALL SEED ALL AREAS DISTURBED BY CONSTRUCTION ACTIVITIES WITH TEMPORARY RYE GRASS. RYE GRASS SEED SHALL BE PLANTED AT A MINIMUM RATE OF SIX (6) POUNDS PER ONE THOUSAND (1,000) SQUARE FEET. THIS TEMPORARY SEEDING MAY BE OMITTED ONLY IF OTHER SEEDING IS REQUIRED IN ACCORDANCE WITH GENERAL NOTE NO. 31 ABOVE. TEMPORARY SEEDING OR PERMANENT SEEDING/SODDING SHALL BE APPLIED WITHIN 14 DAYS AFTER THE AREA HAS BEEN DISTURBED.

30. EACH BIDDER SHALL VISIT THE SITE OF THE PROJECT BEFORE SUBMITTING THE PROPOSAL FOR THIS WORK SO THAT HE WILL BE FULLY INFORMED OF THE EXISTING FIELD CONDITIONS AND THE OBSTACLES WHICH MIGHT BE ENCOUNTERED. UPON AWARD OF THE CONTRACT THE CONTRACTOR WILL NOT BE GRANTED ANY ADDITIONAL COMPENSATION WITH REGARDS TO TIME AND MONEY FOR CONDITIONS THAT MAY HAVE BEEN EVALUATED DURING ANY INSPECTION OF THE SITE.

31. THE CONTRACTOR SHALL INSTALL AND/OR MAINTAIN EROSION CONTROL METHODS AS SPECIFIED. THE GENERAL LOCATION OF THE REQUIRED EROSION CONTROL IS ILLUSTRATED ON THE EROSION CONTROL PLAN. THE CONTRACTOR SHALL BE RESPONSIBLE FOR MAINTAINING THE EROSION CONTROL SHOWN THROUGH THE COMPLETION OF THIS PROJECT. INSTALLATION OF THESE BMP'S DOES NOT RELIEVE THE CONTRACTOR OF THE RESPONSIBILITY OF ABATING SOIL EROSION.

32. MAINTAIN A MINIMUM OF 10-FOOT HORIZONTAL SEPARATION BETWEEN ALL WATER LINES (MAINS, SERVICES, AND FIRE HYDRANTS) AND ALL SANITARY SEWER LINES (MAINS, SERVICES, AND MANHOLES). ALL SEPARATION DISTANCES ARE TO BE MEASURED FROM EDGE-TO-EDGE AT THE CLOSEST POINT.

33. MAINTAIN A MINIMUM OF 2-FOOT VERTICAL SEPARATION BETWEEN ALL WATER LINES (MAINS AND SERVICES) AND ALL GRAVITY SANITARY SEWER LINES (MAINS, SERVICES, AND MANHOLES) AT CROSSINGS. ALL SEPARATION DISTANCES ARE TO BE MEASURED FROM EDGE-TO-EDGE, AT THE CLOSEST POINT.

34. MAINTAIN A MINIMUM OF 2-FOOT VERTICAL SEPARATION BETWEEN ALL WATER LINES (MAINS AND SERVICES) AND ALL PRESSURIZED SANITARY SEWER LINES (FORCE MAINS AND SERVICES) AT CROSSINGS. WATERLINES MUST ALWAYS BE PLACED ABOVE PRESSURIZED SANITARY SEWER LINES WHERE THEY CROSS. ALL SEPARATION DISTANCES ARE TO BE MEASURED FROM EDGE-TO-EDGE AT THE CLOSEST POINT.

# WATER DISTRIBUTION SYSTEM to serve TEXTRON AVIATION WEST CAMPUS P43 EXPANSION CITY OF WICHITA, KANSAS

Gary Janzen, P.E. City Engineer  
Project Number  
2022-034863 PPW (54030980)

## PPW SHEET INDEX

SHEET NO. CU600	PPW TITLE SHEET
SHEET NO. CU601	PPW KEY MAP
SHEET NO. CU602-605	PLAN & PROFILES
SHEET NO. CU606	STANDARD WATER ASSEMBLY DETAILS
SHEET NO. CG201	EROSION CONTROL PLAN
SHEET NO. CG501-CG505	EROSION CONTROL DETAILS

## KEY MAP

SEE SHEET CU601

## HORIZONTAL CONTROL

SEE SHEET CU601

## BENCHMARKS

SEE SHEET CU601

## AS BUILTS

<b>Contractor:</b>  McCullough Excavation  12 May 23	<b>Project Inspector:</b>  Eric Miner  <b>KEMILLER</b> ENGINEERING PA 117 E. Lewis, Wichita, KS 67202 (316)264-0242
---	---

Clow Fire Hydrants w/  
STORZ  
SIP Fittings  
Clow Valves

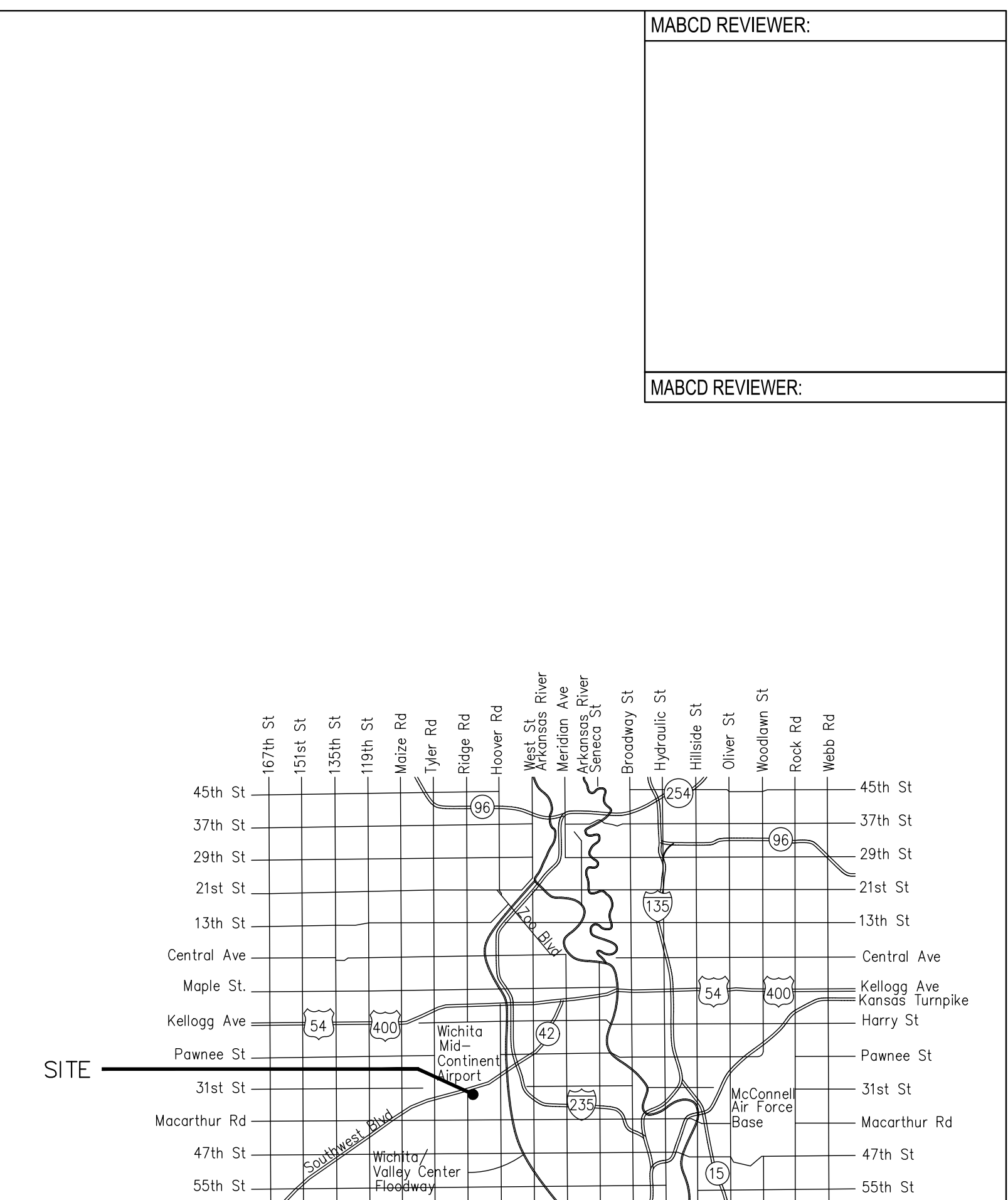

## Vicinity Map

APPROVED AS NOTED  
BY WICHITA PUBLIC WORKS  
ENGINEERING DIVISION  
& BY WICHITA FIRE DEPARTMENT

Engineering SHAWN MELLIES - DECEMBER 6, 2022  
Utilities GREG LOLLEY - DECEMBER 6, 2022  
Fire Dept. JOSE OCADIZ - DECEMBER 6, 2022

NOTE TO CONTRACTORS

Public Property:  
Inspection and testing for the waterline is to be provided by a Licensed Consulting Engineering Firm under contract with the Contractor. Said inspection is to be in accordance with the City of Wichita standard construction engineering practices and certified by a Professional Engineer Licensed in the state of Kansas. No work shall be performed in dedicated easements or public right-of-way by the Contractor without such inspection nor shall any work be commenced without written authorization by City Engineering. All Construction and Materials shall comply with the City of Wichita Specifications and Standards and Special Provision (on file and available in the City Engineer's Office) or on the City's Website.

Private Property:  
Installation and testing for the fire protection line is to be performed by a City of Wichita licensed fire protection contractor in accordance with the fire codes as adopted by the City of Wichita. All material and construction practices for the fire protection line shall comply with the fire codes as adopted by the City of Wichita (available from the City of Wichita Fire Department). The Contractor shall not commence work without notification and approval of the Wichita Fire Department. Inspection of the fire protection line is to be provided by a licensed Engineering Firm under contract with the Owner/Developer and the Fire Department. The contractor shall not start work until the project inspector is assigned to the project and present on the site. Any work done without inspection will be required to be uncovered for inspection.

An approved copy of these plans signed by City staff are required on-site.

NOVEMBER 2022

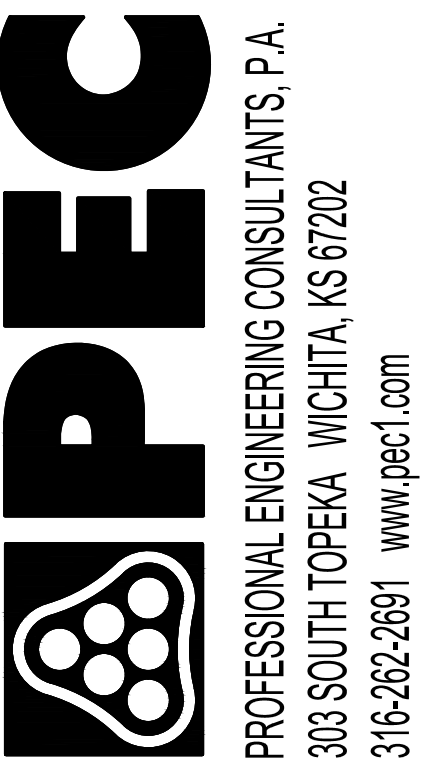

Δ	Date	Description
3	01/06/2023	REVISION 3

WEST CAMPUS - P43 - EXPANSION  
7121 W. SOUTHWEST BLVD,  
WICHITA, KS

JOB NUMBER:	228003-022
DATE:	01/06/2023
DRAWN:	SAW
CHECKED:	JAG

CONSTRUCTION DOCUMENTS

PPW TITLE SHEET

CU600

WEST CAMPUS - P43

SAVED 12/22/2023 3:25:48 PM BY SAMANTHA WARKINS  
 PLOTTED 1/15/2023 4:49:25 PM BY CHANCE SWANEY  
 U:\WICHITA-FACILITIES\DRAWINGS\228003-02-CU601-PPW KEY MAP.DWG

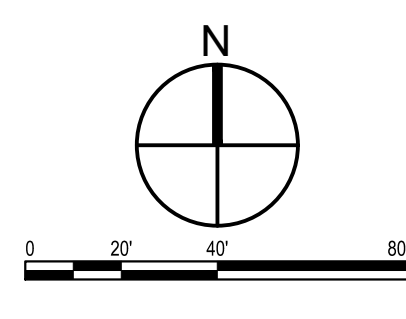
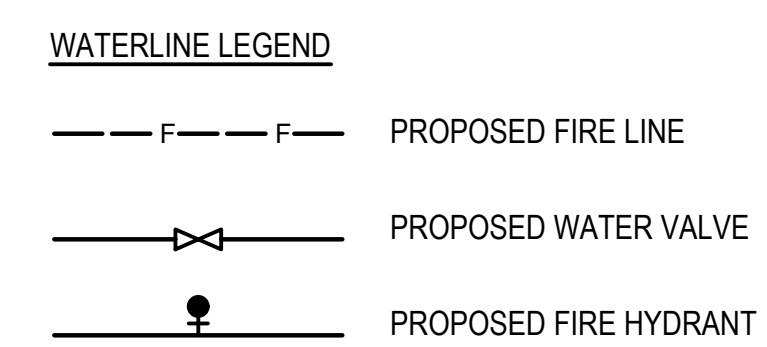
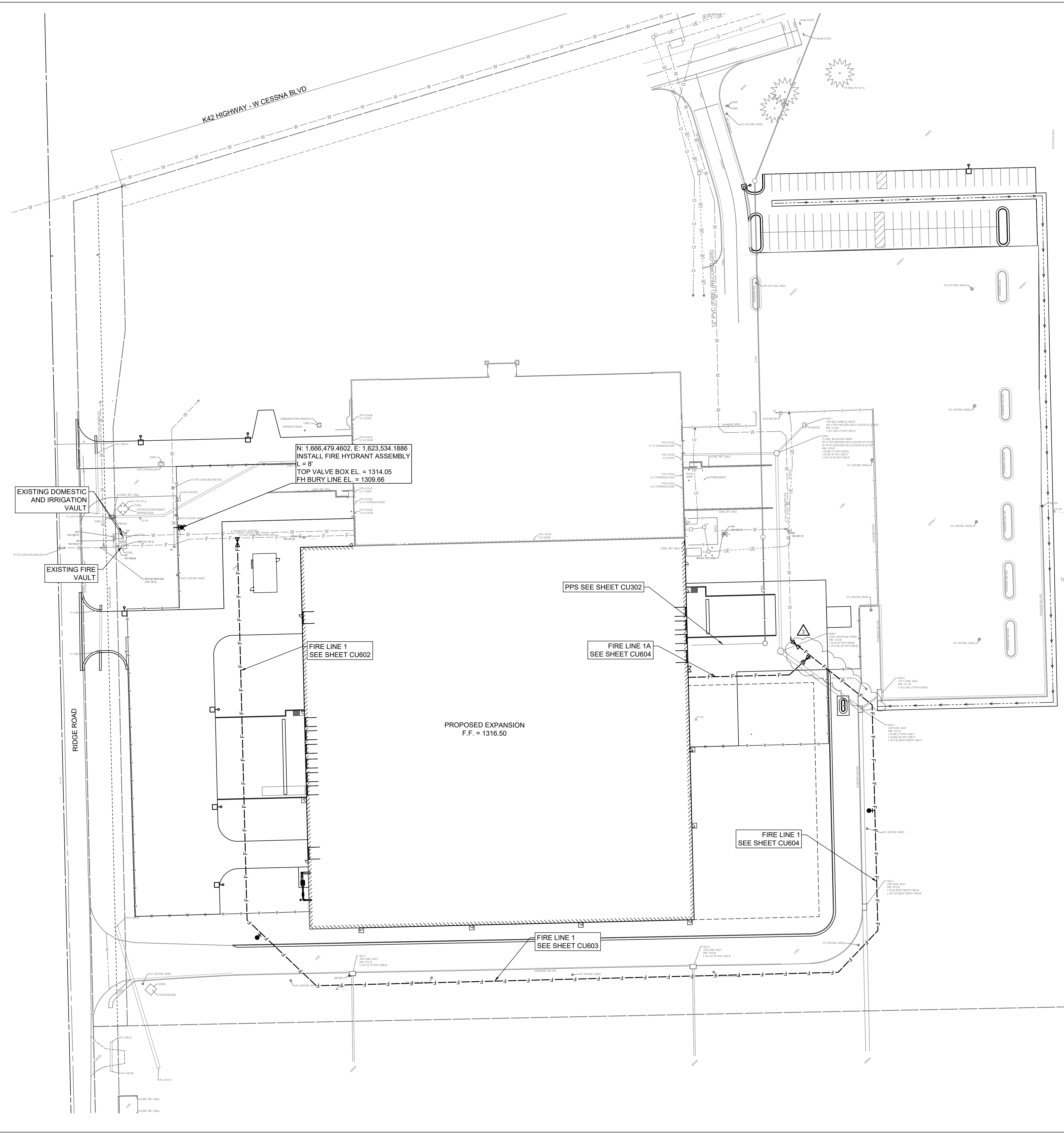

**CONTROL SUMMARY**  
 HORIZONTAL DATUM/COORDINATE SYSTEM: NAD 83  
 PROJECT COORDINATE SYSTEM: (GRID) ON DESCRIBED COORDINATE SYSTEM  
 VERTICAL DATUM: NAVD 88  
 SCALE POINT: NORTHING: 0  
 EASTING: 0  
 COMBINED ADJUSTMENT FACTOR (CAF): GROUND TO GRID=0.99988363  
 GRID TO GROUND=1/0.99988363  
 DISTANCE UNITS: US SURVEY FEET

**BENCH MARKS**  
 BM-201 (NOT SHOWN)  
 ELEV: 1,370.89 (NAVD 88)  
 CHISELED SQUARE ON SE CORNER OF ELEVATED CONCRETE VAULT, LOCATED ON THE WEST SIDE OF GREENWICH ROAD JUST SOUTH OF THE SOUTH MOST ENTRANCE TO TEXTRON PARKING LOT

BM-202 (NOT SHOWN)  
 ELEV: 1,361.42 (NAVD 88)  
 CHISELED SQUARE ON CENTER OF HEADWALL, LOCATED IN THE GRASS WEST OF SKYWARD CREDIT UNION JUST NORTH OF CONCRETE FLUME TO POND

BM-203 (NOT SHOWN)  
 ELEV: 1,355.20 (NAVD 88)  
 CHISELED SQUARE ON SOUTH END OF RETAINING WALL, LOCATED AT SE CORNER OF BUILDING B89 ON EAST SIDE OF TEXTRON CAMPUS.

BM-204 (NOT SHOWN)  
 ELEV: 1,355.47 (NAVD 88)  
 CHISELED SQUARE ON NORTH SIDE OF ROUND CONCRETE MANHOLE PAD, LOCATED ON THE WEST SIDE OF N-S ROAD, SW OF BUILDING B89.

**HORIZONTAL CONTROL POINTS**  
 CP-101 (NOT SHOWN)  
 N: 1,685,570.0952 E: 1,686,194.8012  
 1/2" BAR WITH PEC CAP  
 1. 8.1' W TO NE CORNER OF CONCRETE VAULT  
 2. 32.5' N TO CENTER OF ENTRANCE DRIVE  
 3. 15.4' E TO BACK OF CURB

CP-102 (NOT SHOWN)  
 N: 1,685,103.6324 E: 1,685,960.9742  
 1/2" BAR WITH PEC CAP  
 1. 42' S TO CENTERLINE OF E-W ROAD  
 2. 54' E TO CENTERLINE OF WEST DRIVE ENTRANCE TO BANK  
 3. 33.3' SE TO END OF BACK OF CURB

CP-103 (NOT SHOWN)  
 N: 1,685,038.0361 E: 1,685,576.2895  
 1/2" BAR WITH PEC CAP  
 1. 13.2' N TO SOUTH EDGE OF ROAD  
 2. 60' S TO TOP CENTER OF MANHOLE  
 3. 26.5' N TO CENTERLINE OF E-W ROAD

CP-104 (NOT SHOWN)  
 N: 1,684,591.8189 E: 1,685,573.5064  
 MAG NAIL  
 1. IN JOINT WHERE ASPHALT MEETS CONCRETE  
 2. 23.5' NE TO SOUTH GATE POST  
 3. 27' SE TO FENCE CORNER POST  
 4. 15' S TO CORNER OF CONCRETE

CP-105 (NOT SHOWN)  
 N: 1,684,684.9974 E: 1,684,796.1472  
 1/2" BAR WITH PEC CAP  
 1. 14' E TO WEST EDGE OF ASPHALT ROAD  
 2. 133' S TO TOP CENTER OF MANHOLE LID  
 3. INLINE WITH SOUTH EDGE OF BUILDING TO EAST

MABCD REVIEWER:  
 MABCD REVIEWER:



Date	Description
01/06/2023	REVISION 3

CITY OF WICHITA PROJECT NUMBER  
 2022-034863 PPW (54030980)

WEST CAMPUS - P43 - EXPANSION  
 7121 W. SOUTHWEST BLVD,  
 WICHITA, KS

JOB NUMBER: 228003-022  
 DATE: 01/06/2023  
 DRAWN: SAW  
 CHECKED: JAG

CONSTRUCTION DOCUMENTS

PPW KEY MAP

Reference Point:  
K42 and Private Drive

**AS BUILTS**

**KEMILLER**  
ENGINEERING PA

117 E. Lewis,  
Wichita, KS 67202 (316)264-0242

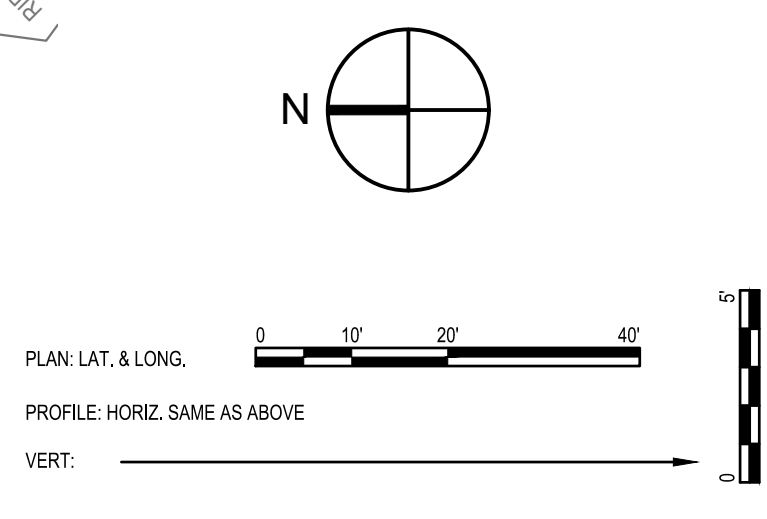
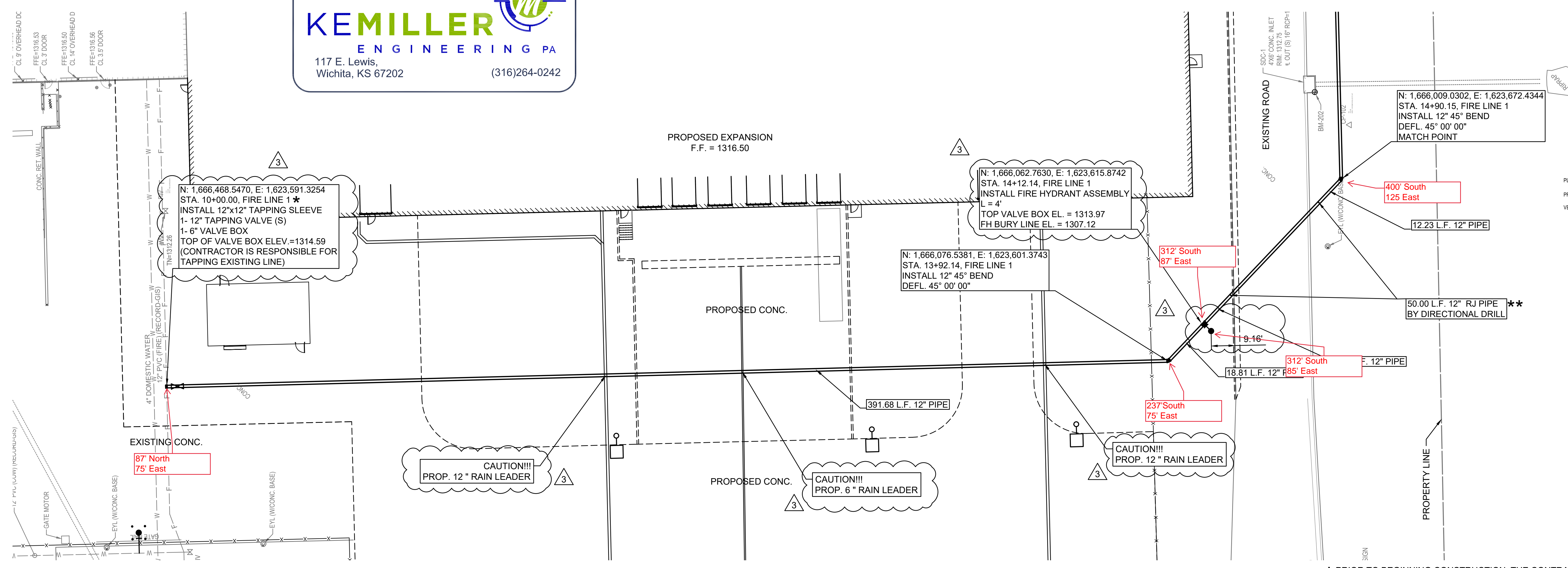

\* PRIOR TO BEGINNING CONSTRUCTION, THE CONTRACTOR SHALL EXCAVATE THE EXISTING 12" WATERLINE AT WATER LINE 1, STA. 10+00.00 TO VERIFY PIPE SIZE, TYPE, FITTINGS, AND HORIZONTAL AND VERTICAL LOCATION. THE CONTRACTOR SHALL REPORT HIS FINDINGS TO THE ENGINEER SO THAT ANY NECESSARY PLAN MODIFICATIONS CAN BE MADE. ANY ADDITIONAL LABOR OR MATERIALS NECESSARY TO COMPLETE THE CONNECTION SHALL BE CONSIDERED SUBSIDIARY TO THE PROJECT.

\*\* RJ PIPE SHALL BE C-900 CERTA-LOK RESTRAINED JOINT PIPE (DR-18)

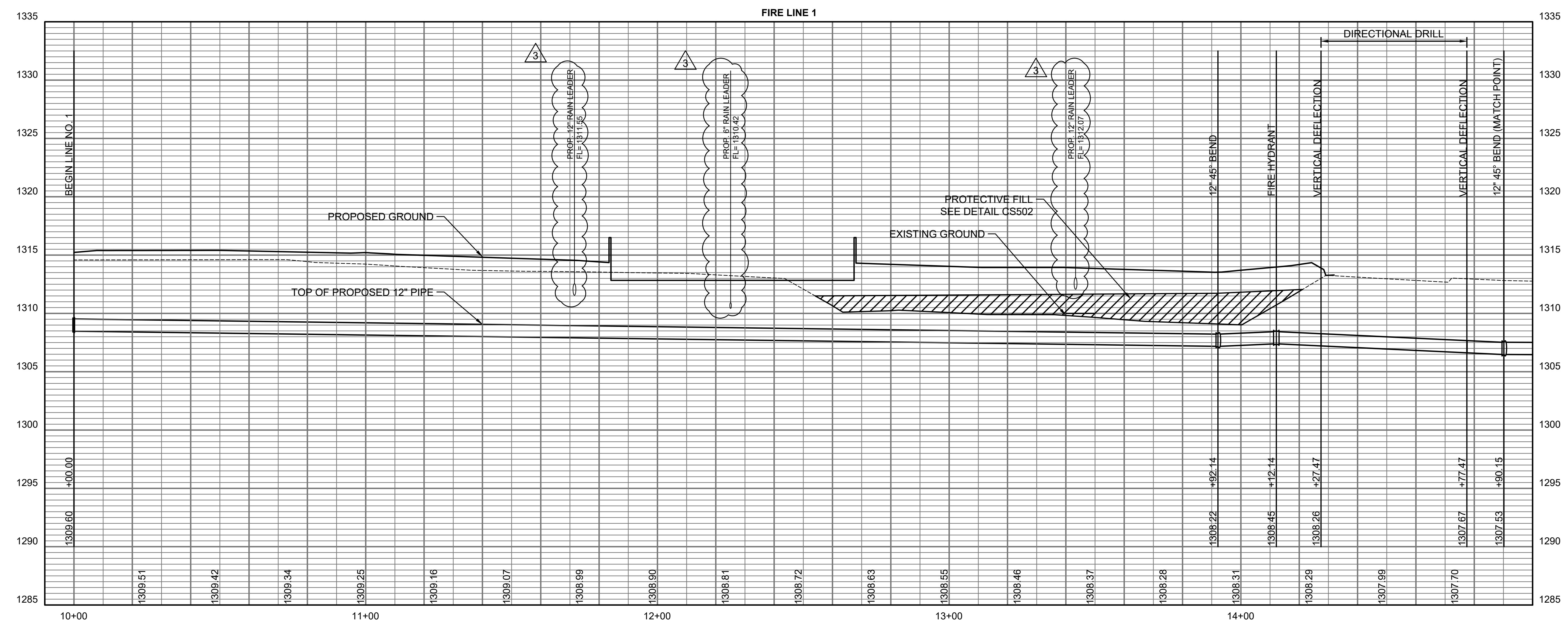

**AS BUILTS**



117 E. Lewis,  
Wichita, KS 67202 (316)264-0242

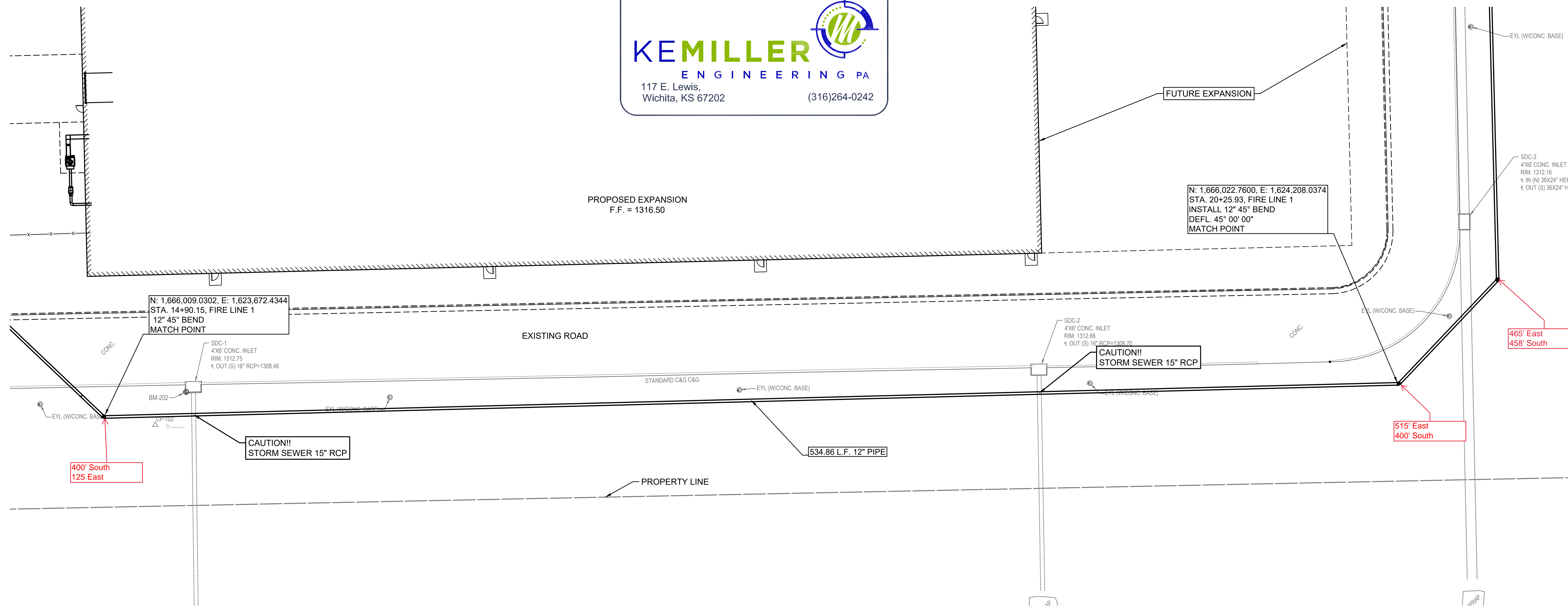

MABCD REVIEWER:

MABCD REVIEWER:

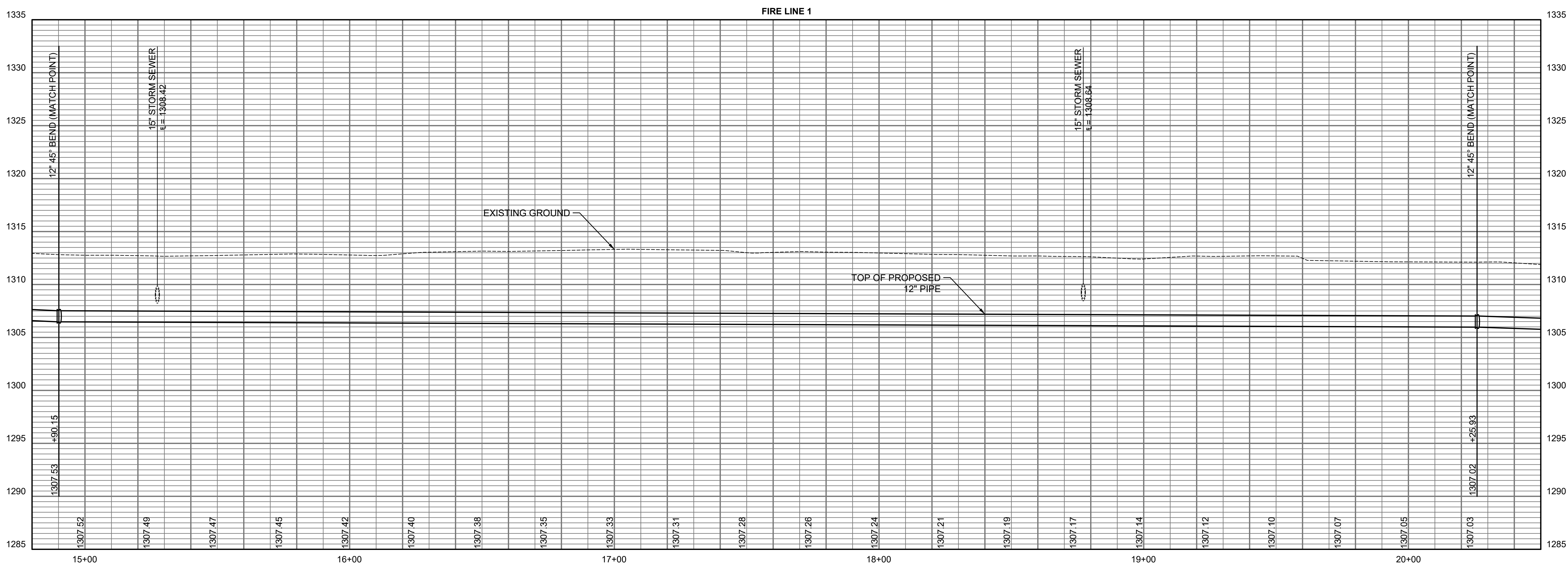
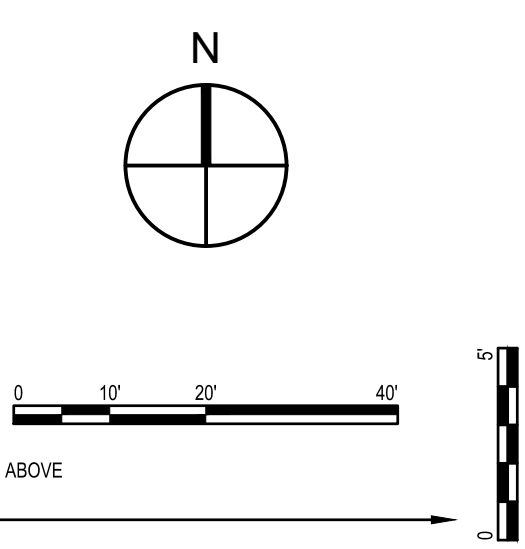

SAVED 12/21/2022 4:31:25 PM BY SAMANTHA WARKINS  
 PLOTTED 1/5/2023 4:49:48 PM BY CHANCE SWANEY  
 U:\WICHITA-FACIL\2022\228003\02\WIND\DRAWINGS\228003-02-CU603-PLAN & PROFILE.DWG



PROFESSIONAL ENGINEERING CONSULTANTS, P.A.  
303 SOUTH TOPEKA WICHITA, KS 67202  
316-262-2891 www.peec1.com



JOSHUA K. O'NEIL  
LICENSED PROFESSIONAL ENGINEER  
24136  
01/06/2023  
KANSAS  
PROFESSIONAL ENGINEER



Δ	Date	Description
3	01/06/2023	REVISION 3

CITY OF WICHITA PROJECT NUMBER  
2022-034863 PPW (54030980)

WEST CAMPUS - P43 - EXPANSION  
7121 W. SOUTHWEST BLVD,  
WICHITA, KS

JOB NUMBER: 228003-022  
DATE: 01/06/2023  
DRAWN: SAW  
CHECKED: JAG

CONSTRUCTION DOCUMENTS

PLAN & PROFILE

**CU603**  
WEST CAMPUS - P43

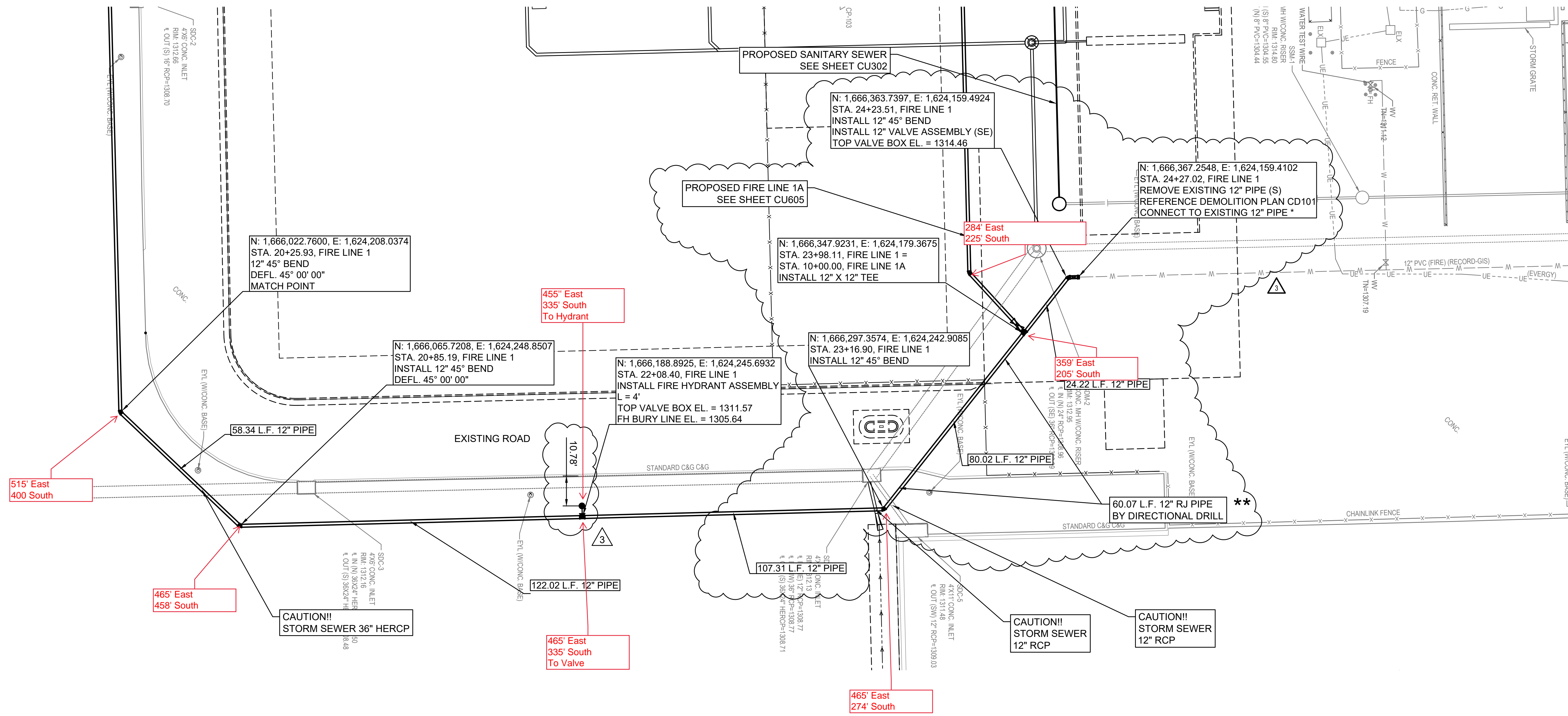

MABCD REVIEWER:

MABCD REVIEWER:

## AS BUILTS

**KEMILLER**  
ENGINEERING PA

117 E. Lewis,  
Wichita, KS 67202

(316)264-0242

\* PRIOR TO BEGINNING CONSTRUCTION, THE CONTRACTOR SHALL EXCAVATE THE EXISTING 12" WATERLINE AT FIRE LINE 1, STA. 24+98.24 TO VERIFY PIPE SIZE, TYPE, FITTINGS, AND HORIZONTAL AND VERTICAL LOCATION. THE CONTRACTOR SHALL REPORT HIS FINDINGS TO THE ENGINEER SO THAT ANY NECESSARY PLAN MODIFICATIONS CAN BE MADE. ANY ADDITIONAL LABOR OR MATERIALS NECESSARY TO COMPLETE THE CONNECTION SHALL BE CONSIDERED SUBSIDIARY TO THE PROJECT.

\*\* RJ PIPE SHALL BE C-900 CERTA-LOK RESTRAINED JOINT PIPE (DR-18)

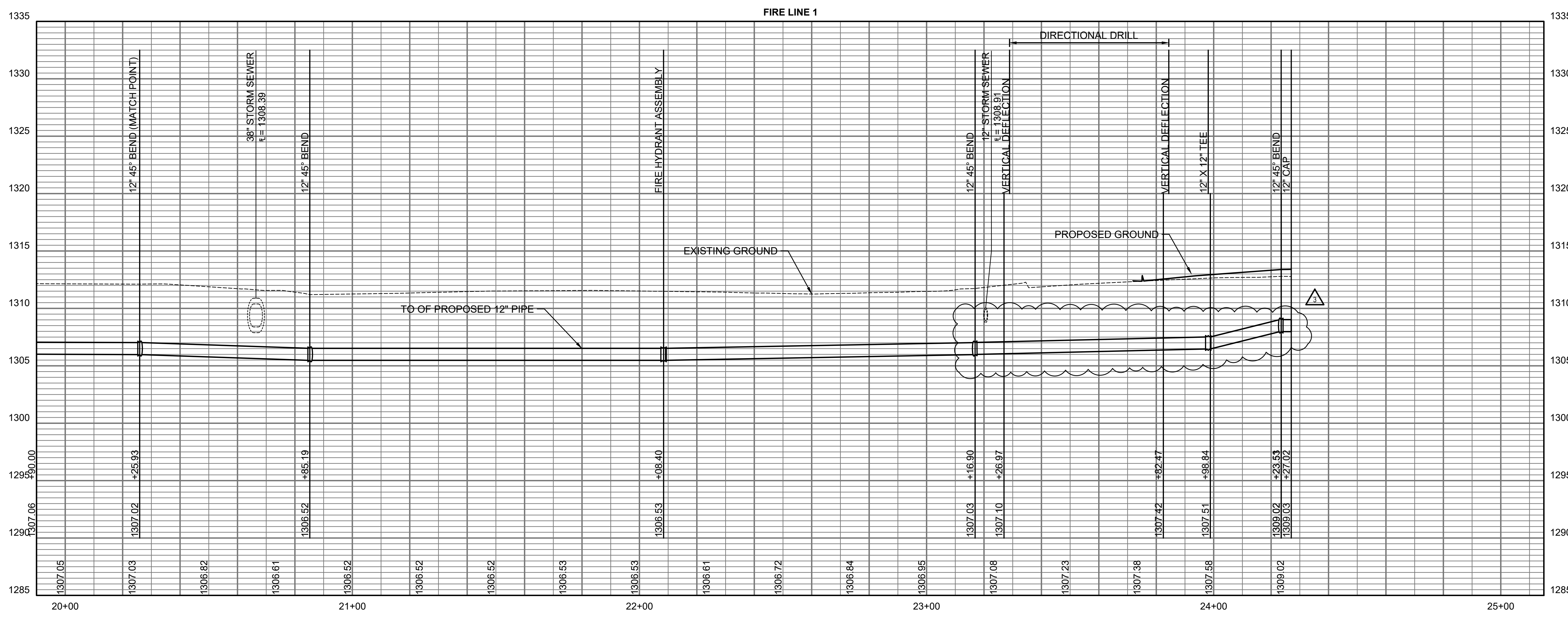
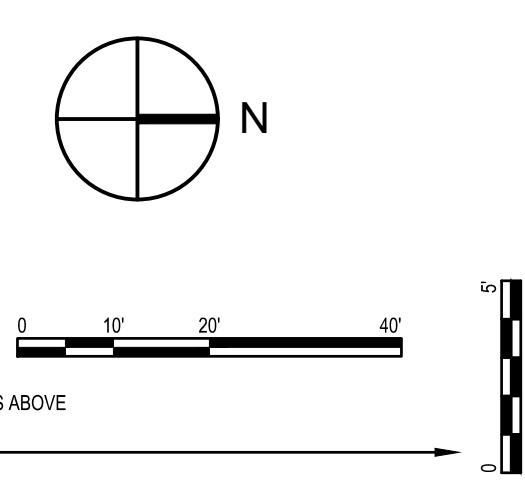

CITY OF WICHITA PROJECT NUMBER  
2022-034863 PPW (54030980)

WEST CAMPUS - P43 - EXPANSION  
7121 W. SOUTHWEST BLVD,  
WICHITA, KS

JOB NUMBER: 228003-022  
DATE: 01/06/2023  
DRAWN: SAW  
CHECKED: JAG

CONSTRUCTION DOCUMENTS

PLAN & PROFILE

CU604  
WEST CAMPUS - P43

SAVED 12/22/2022 3:27:26 PM BY SAMANTHA WARKINS  
PLOTTED 1/5/2023 4:50:05 PM BY CHANCE SWANEY  
U:\WICHITA-FACIL\2022\228003\02\MINI\DRAWINGS\228003-02-CU604-PLAN & PROFILE.DWG

Δ	Date	Description
3	01/06/2023	REVISION 3

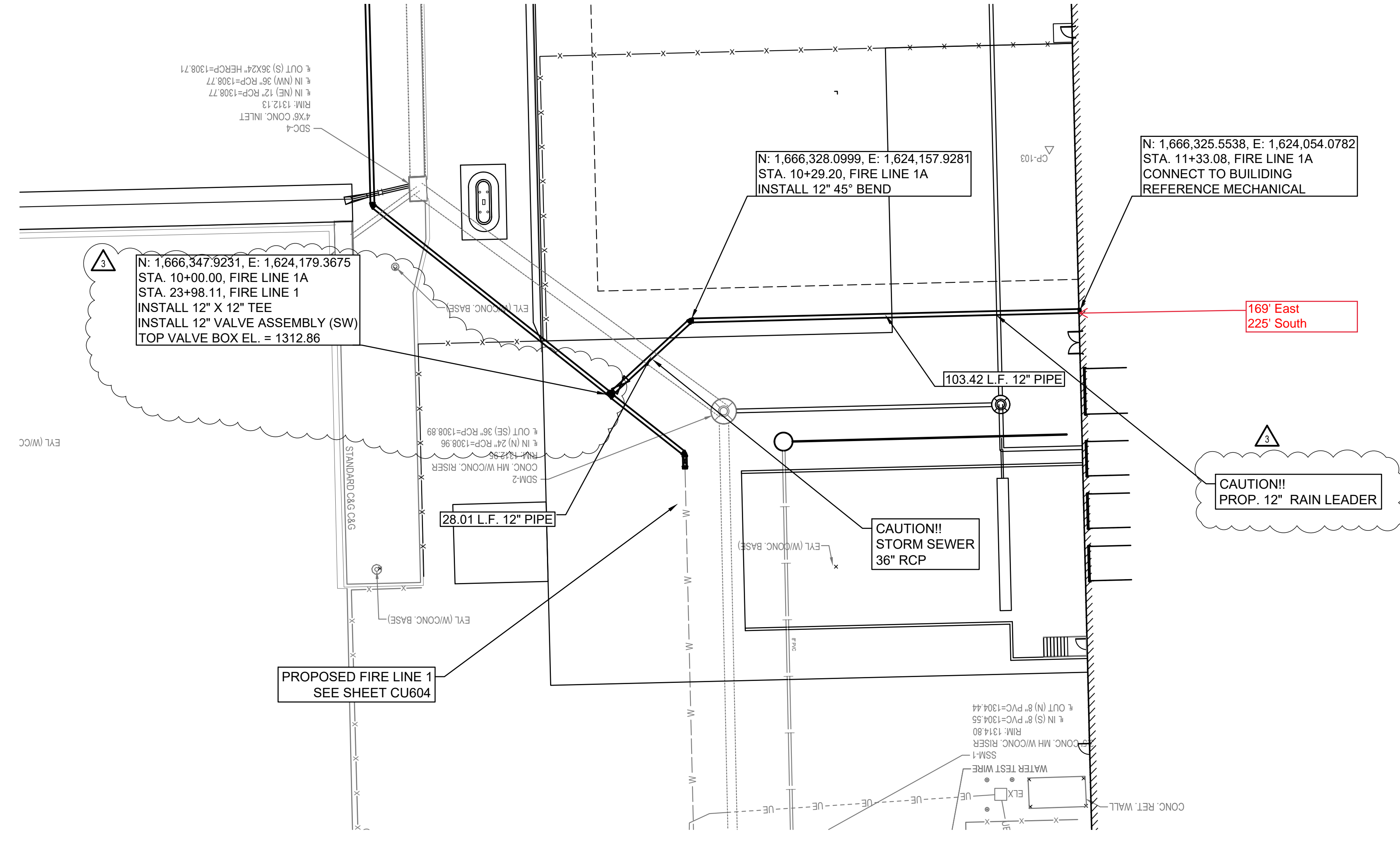

MABCD REVIEWER:  
 MABCD REVIEWER:

**AS BUILTS**

**KEMILLER ENGINEERING PA**

117 E. Lewis,  
 Wichita, KS 67202 (316)264-0242

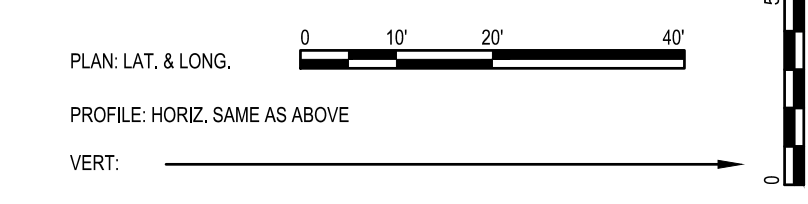
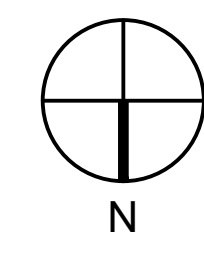
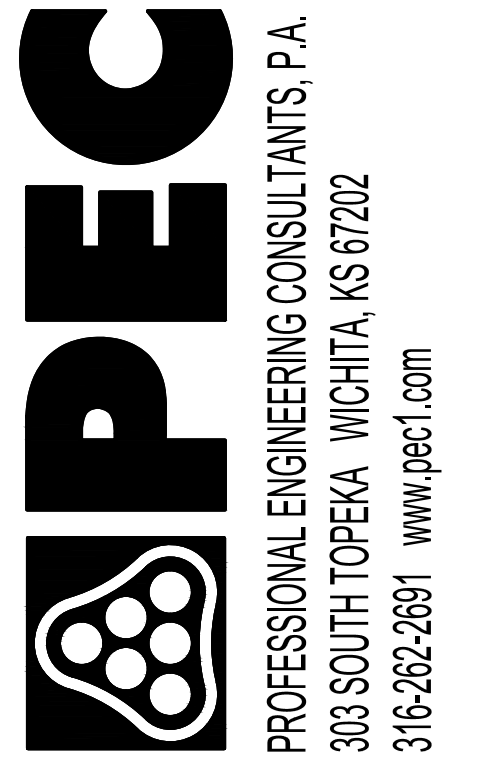

Δ	Date	Description
3	01/06/2023	REVISION 3

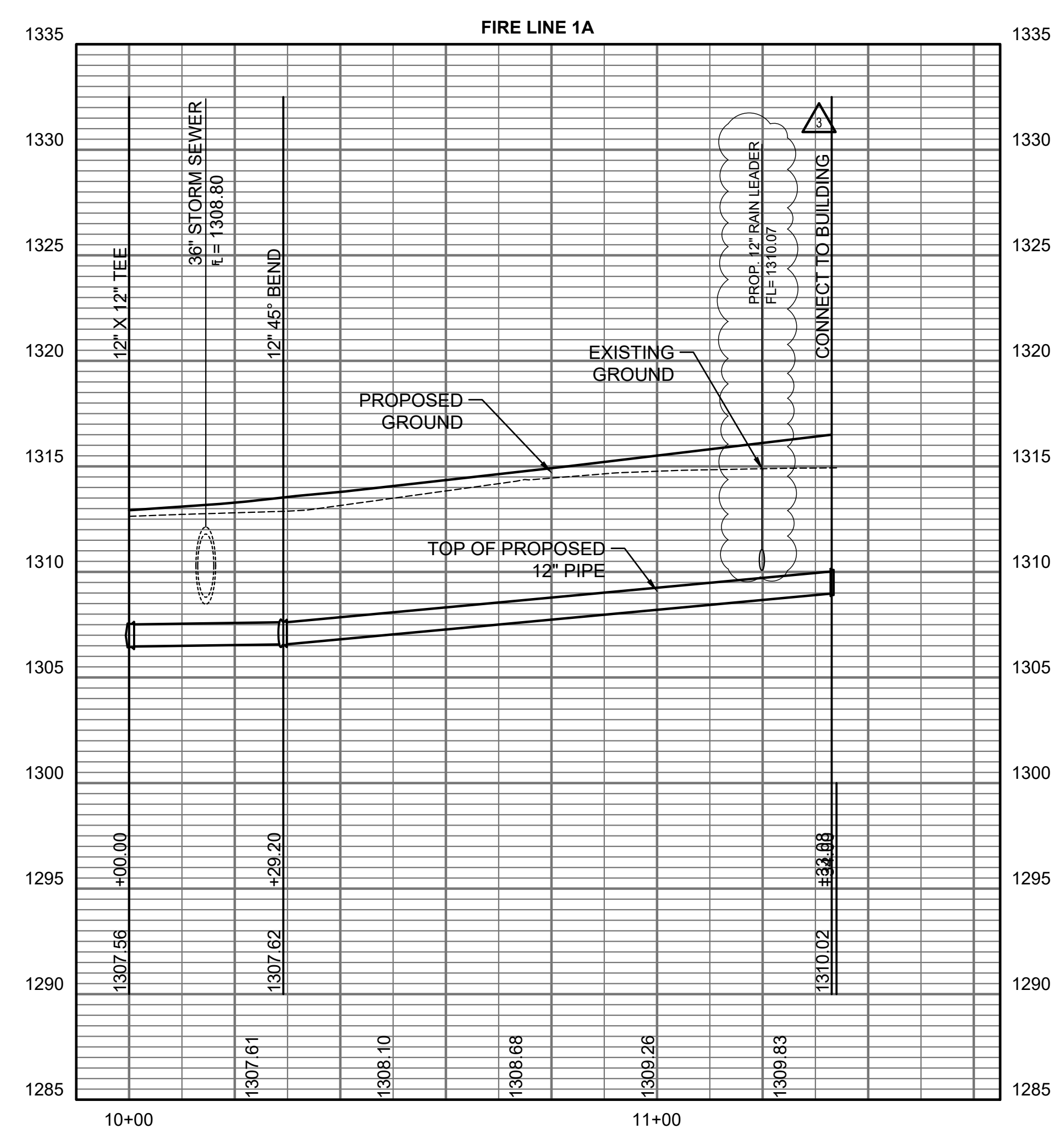

**WEST CAMPUS - P43 - EXPANSION**  
 7121 W. SOUTHWEST BLVD,  
 WICHITA, KS

JOB NUMBER: 228003-022  
 DATE: 01/06/2023  
 DRAWN: SAW  
 CHECKED: JAG

CONSTRUCTION DOCUMENTS

PLAN & PROFILE

**CU605**  
 WEST CAMPUS - P43

MABCD REVIEWER:  
  
MABCD REVIEWER:

Date	Description
3/01/06/2023	REVISION 3

WEST CAMPUS - P43 - EXPANSION  
7121 W. SOUTHWEST BLVD,  
WICHITA, KS

JOB NUMBER:	228003-022
DATE:	01/06/2023
DRAWN:	SAW
CHECKED:	JAG

CONSTRUCTION DOCUMENTS

STANDARD WATER ASSEMBLY DETAILS

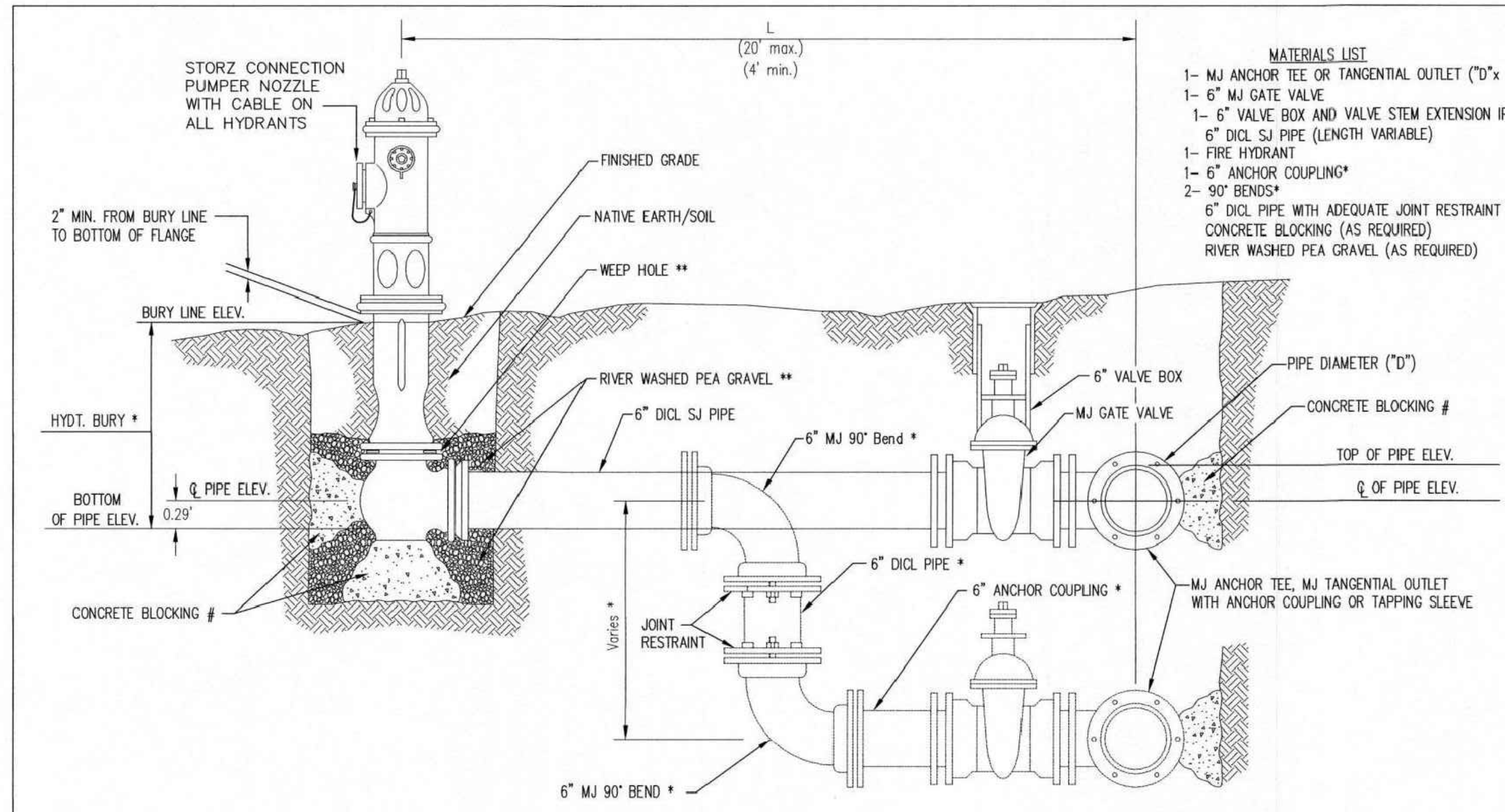

\* IF THE REQUIRED HYDRANT BURY IS IN EXCESS OF 5', BUT LESS THAN 7', CONTRACTOR SHALL USE STANDARD 5' HYDRANT BURY AND HYDRANT BARREL EXTENSIONS AS NECESSARY. IF THE REQUIRED HYDRANT BURY IS GREATER THAN 7', CONTRACTOR SHALL USE 5' HYDRANT BURY, 2-MJ 90° BENDS, 6" ANCHOR COUPLING AND 6" DI CL PIPE AS NECESSARY FOR VERTICAL ADJUSTMENT. THE CONTRACTOR SHALL PROVIDE ADEQUATE THRUST BLOCKING AT HYDRANT AND MEJALUGS, OR SIMILAR RESTRAINT BETWEEN 90° BENDS TO SECURE ALL FITTINGS DURING TESTING AND OPERATION. THE CONTRACTOR SHALL PROVIDE A VALVE STEM EXTENSION PER DETAIL THIS SHEET.

\*\* CAUTION: WEEP HOLES TO BE KEPT CLEAR DURING CONSTRUCTION AND BACKFILL. CONCRETE FOR THRUST BLOCKING SHALL NOT OBSTRUCT WEEP HOLES. PLACE 1 CUBIC FOOT OF RIVER WASHED PEA GRAVEL AROUND EACH WEEP HOLE.

# CONCRETE THRUST BLOCKING SHALL BE KEPT CLEAR OF BOLTS, NUTS, AND MJ ACCESSORIES.

**FIRE HYDRANT ASSEMBLY**  
PER CITY OF WICHITA SPECIFICATIONS

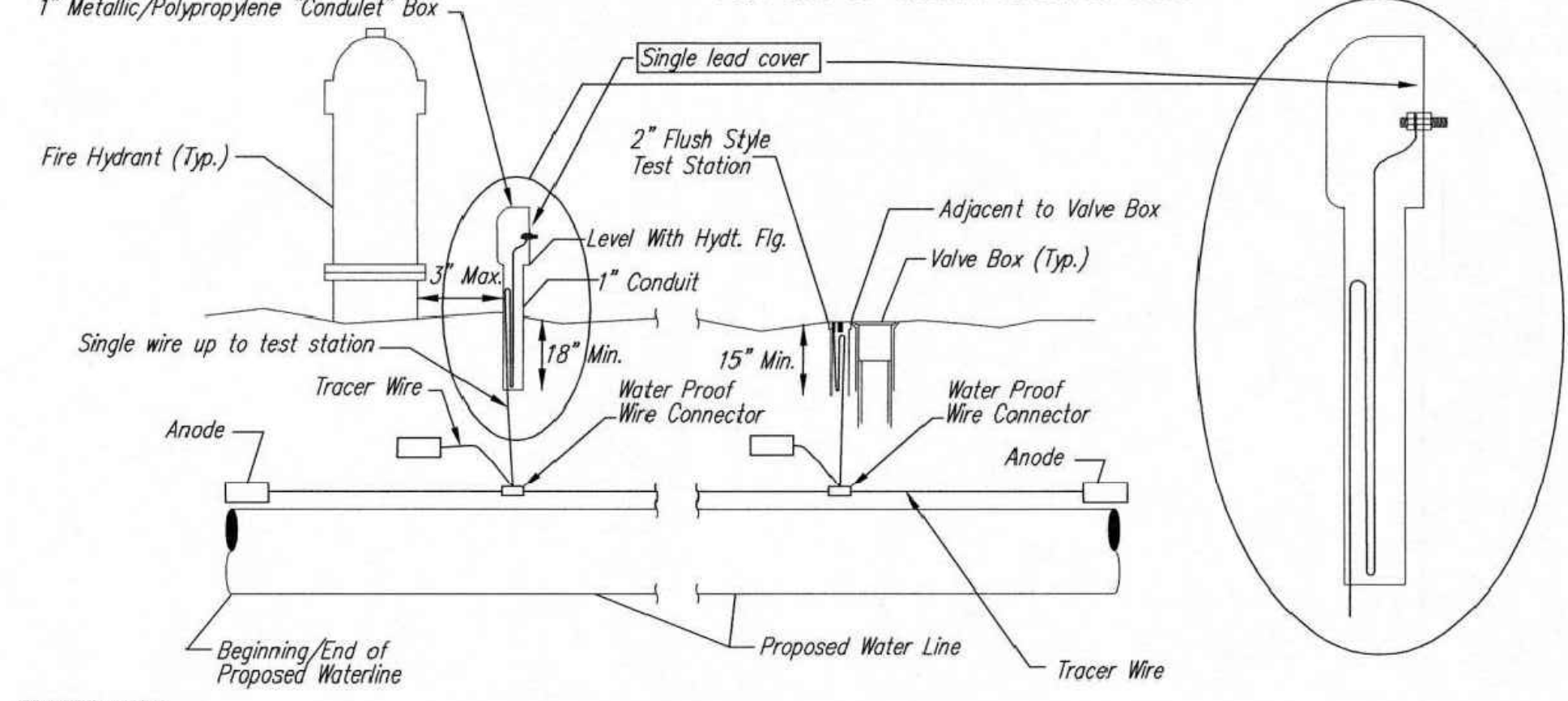

**TRACER WIRE DETAIL**  
COST IS SUBSIDIARY TO PIPE INSTALLATION

**FIRE HYDRANTS REQUIRED**

STATION	BURY LINE ELEVATION	TOP OF PIPE ELEVATION	FIRE HYDRANT BURY REQUIRED*	VALVE STEM EXT. REQUIRED (ft)*
13+12.14	1313.97	1306.53	1305.64	N/A
17+79.40	1313.08	1308.01	1307.12	N/A
22+08.21	1311.57	1305.53	1305.64	N/A

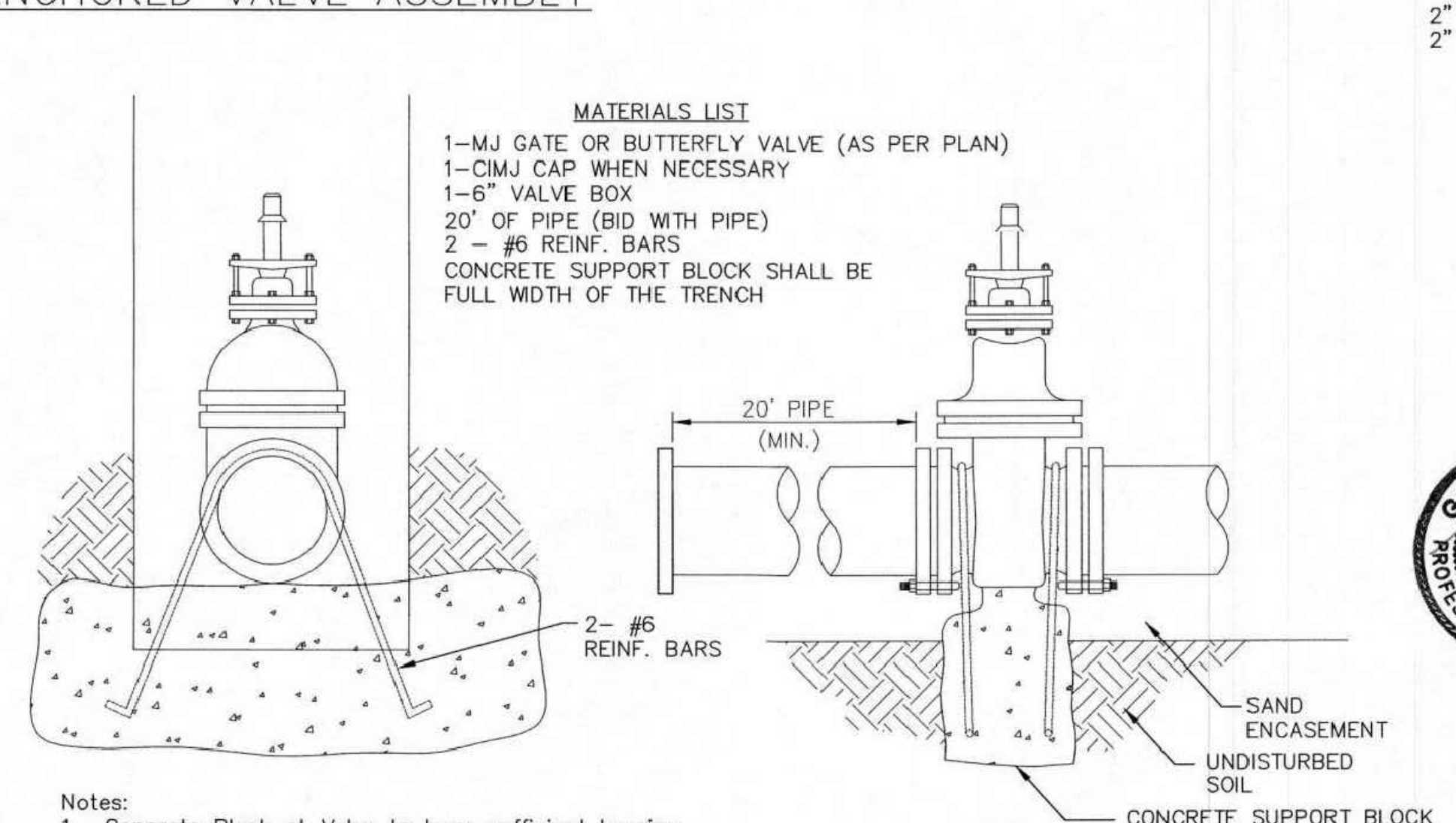
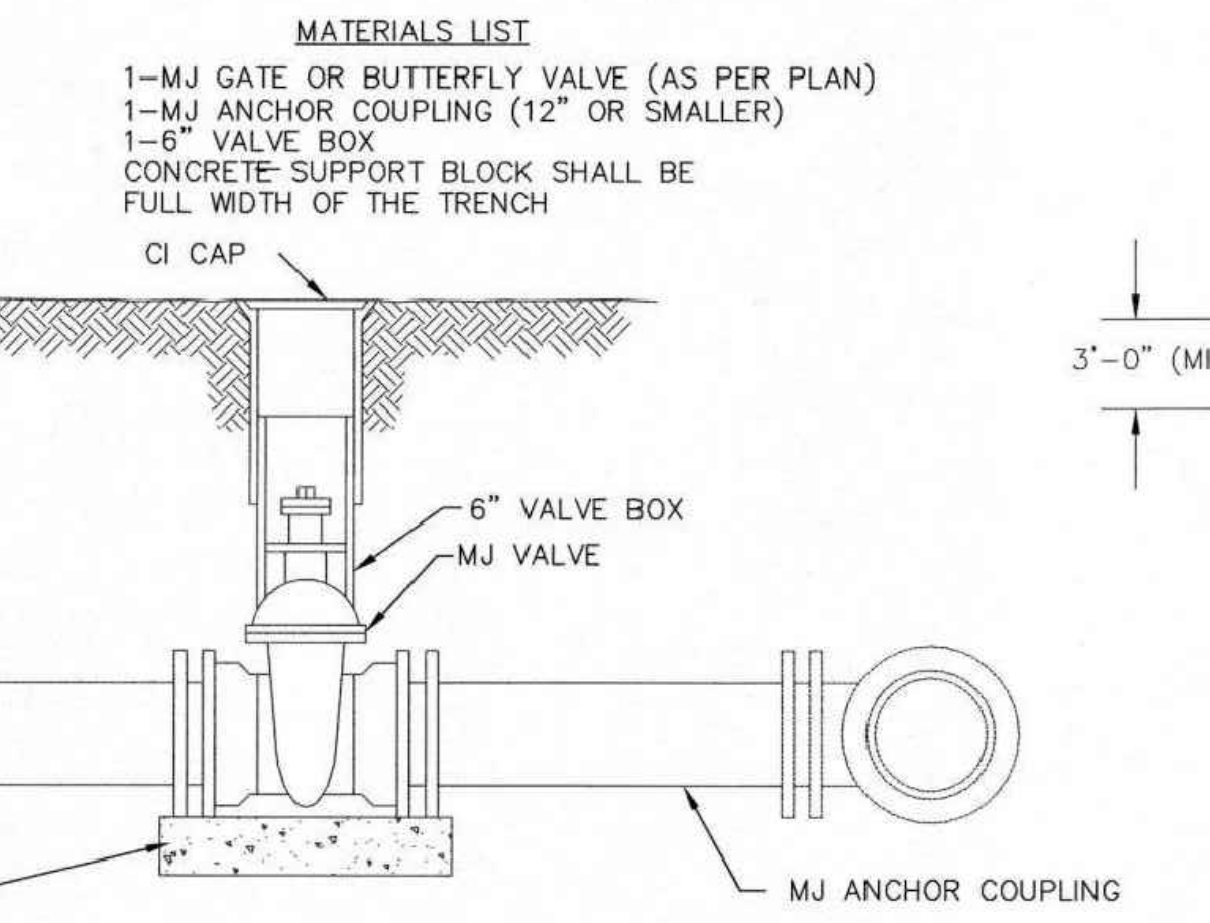
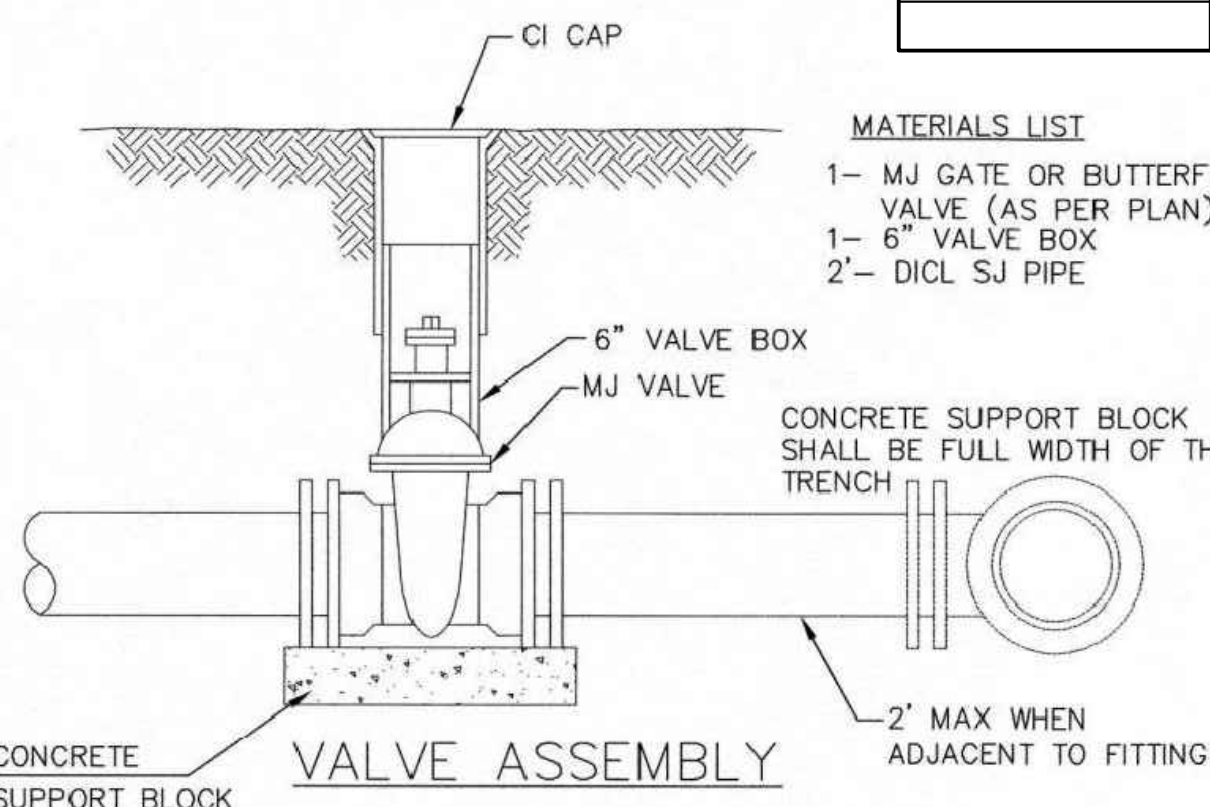

**Notes:**

- Concrete Block at Valve to have sufficient bearing in undisturbed soil to prevent thrust movement as shown in table at right. Field Engineer to determine thrust loading of undisturbed soil and final size of thrust block.
- The thrust block shall be constructed such that bolts, nuts, and other MJ accessories are kept clear of concrete.
- All valves at dead ends and at other locations as called out on the plans shall be blocked as shown here.

**THRUST AT VALVES**

VALVE	THRUST AT 150 #/sq
4"	1809 lbs.
6"	4245 lbs.
8"	7540 lbs.
12"	16965 lbs.

**ANCHORED VALVE ASSEMBLY, SPECIAL**

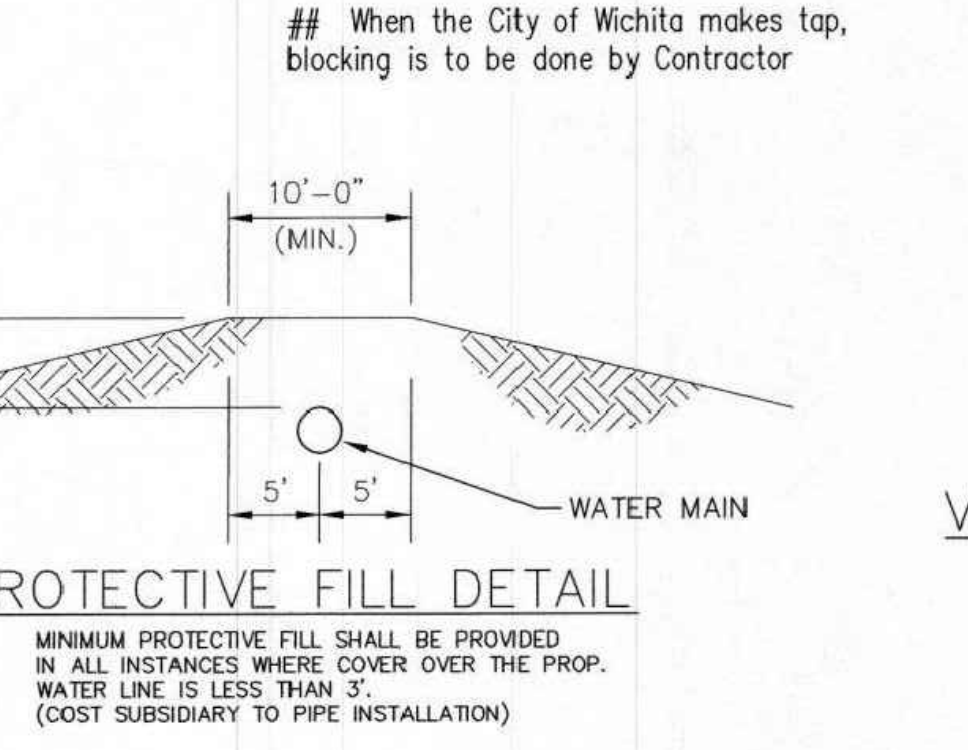
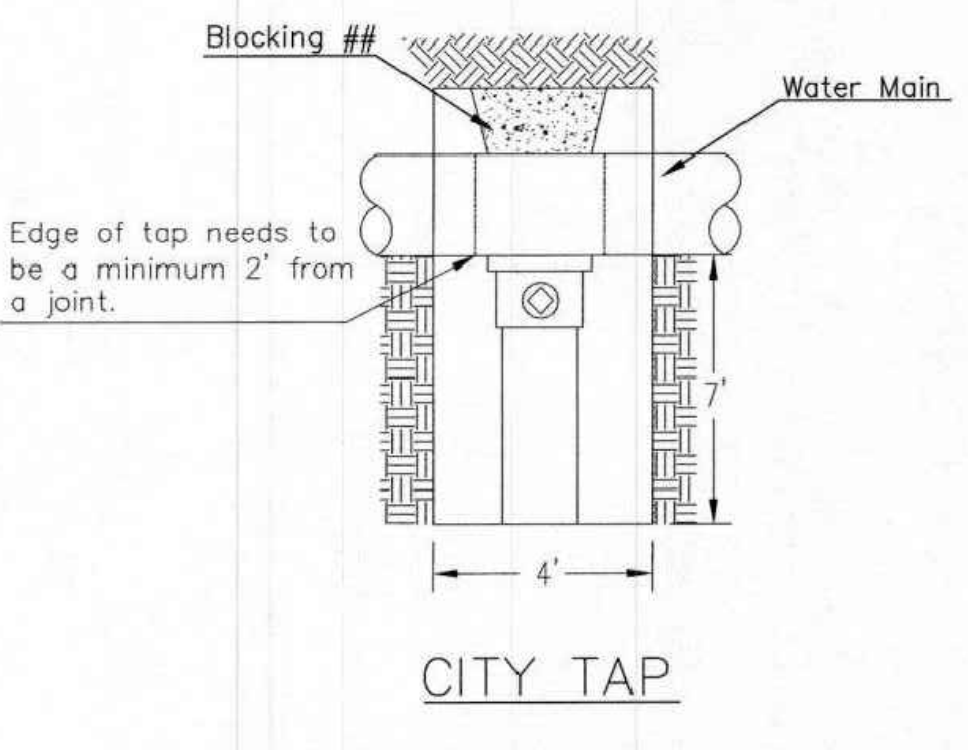

**VALVE STEM EXTENSION DETAIL**

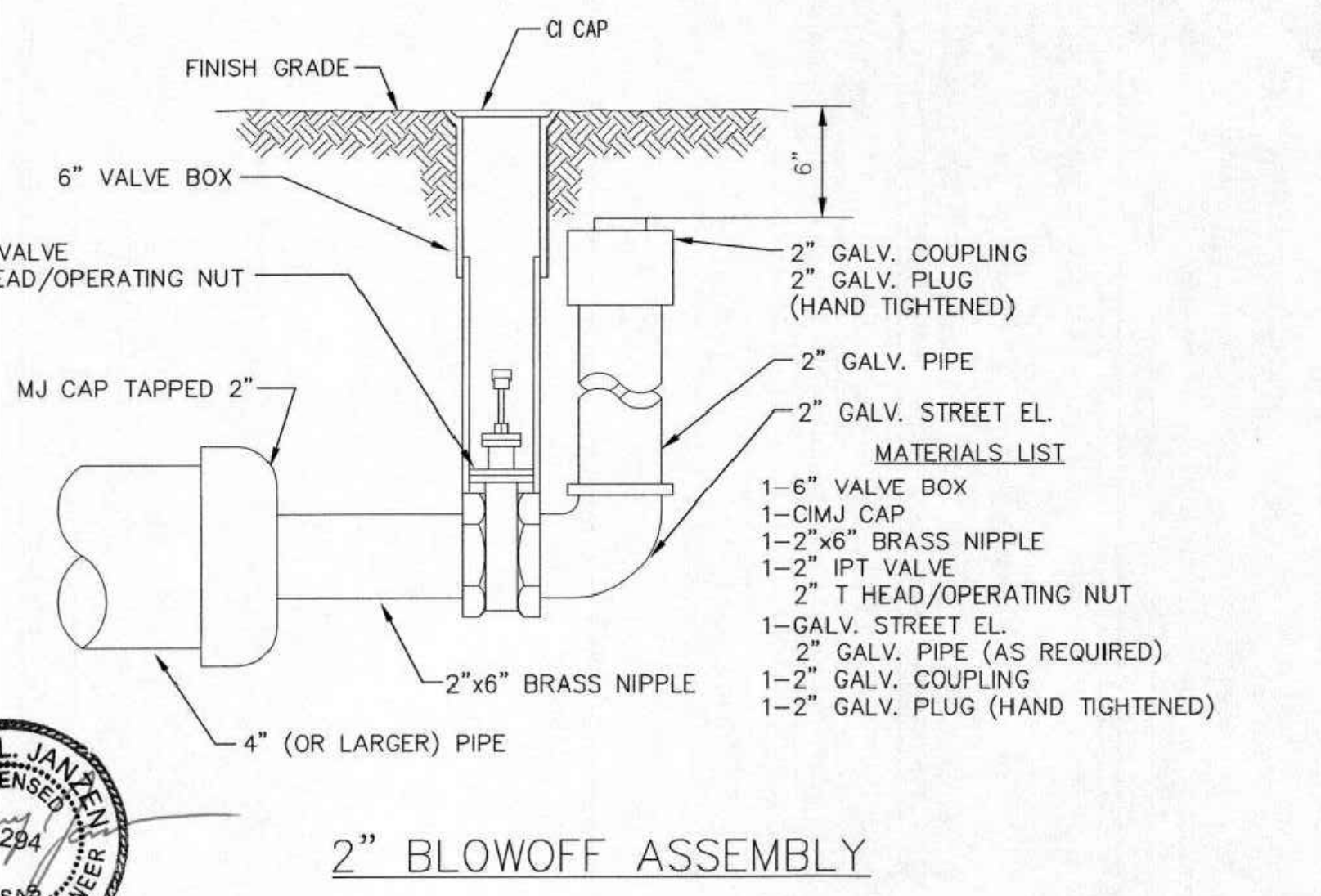
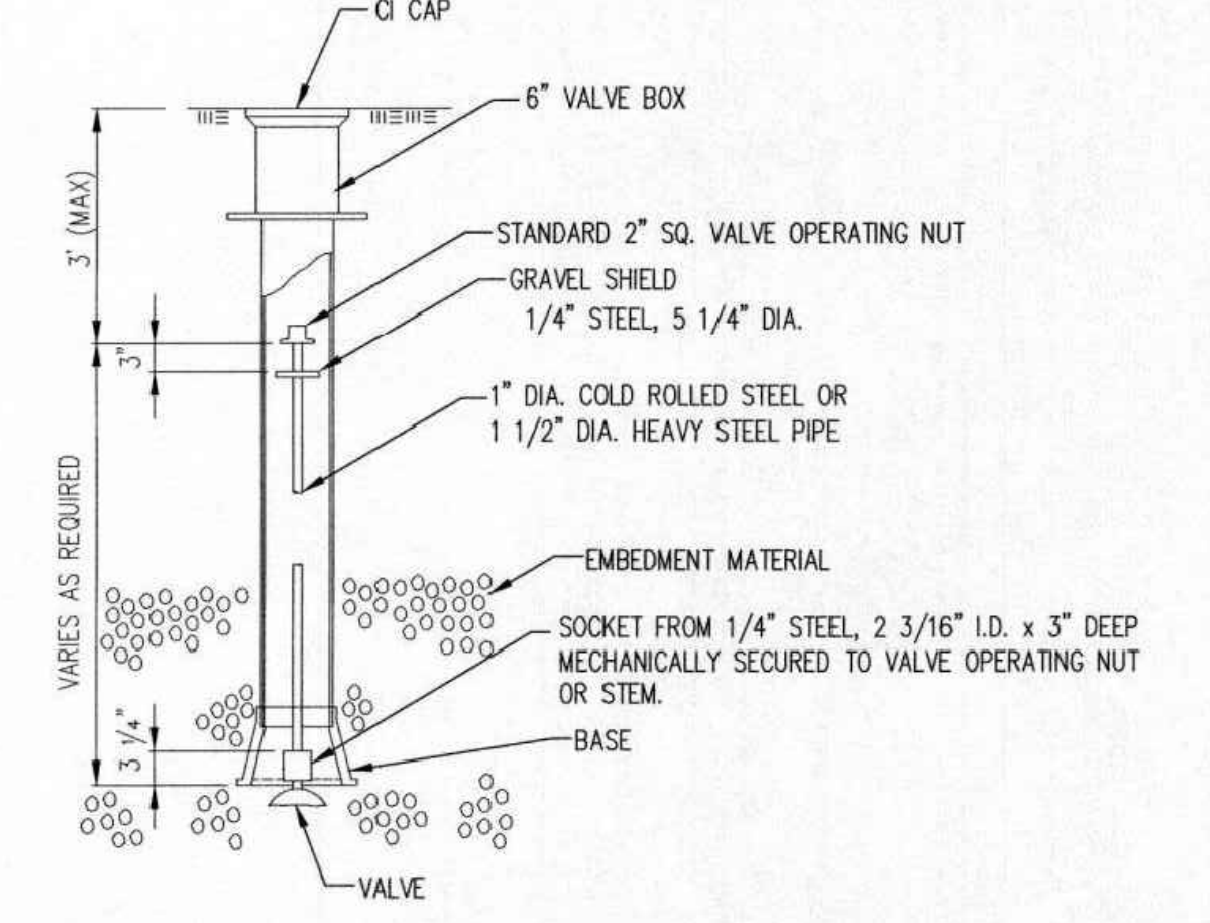

**CITY OF WICHITA**  
PUBLIC WORKS & UTILITIES  
ENGINEERING DIVISION

**STANDARD WATER ASSEMBLY DETAIL**  
CITY ENGINEER  
**GARY JANZEN, P.E.**

PROJECT NUMBER	2022-034865	DATE	
OCA NUMBER	53030982	DATE	

CITY ENGINEER'S OFFICE  
CITY HALL - SEVENTH FLOOR  
455 NORTH MAIN STREET  
WICHITA, KANSAS 67202-1620  
(316) 268-4501

WL-101