

# GENERAL NOTES:

- THE CONTRACTOR SHALL COMPLY WITH ALL APPLICABLE SAFETY REGULATIONS. ALL CONSTRUCTION SHALL BE COMPLETED FOLLOWING CURRENT CITY STANDARD SPECIFICATIONS AND SPECIAL PROVISIONS.
- CONTRACTOR WILL BE REQUIRED TO PROVIDE NOTICE TO UTILITY COMPANIES A MINIMUM OF SEVENTY-TWO (72) HOURS PRIOR TO ANY EXCAVATION, AS FOLLOWS:

KANSAS ONE-CALL 1-316-687-2470

THE CONTRACTOR MUST NOTIFY THE FOLLOWING IN CASE OF AN EMERGENCY:

AT&T	1-800-246-8464
BLACK HILLS ENERGY	1-800-694-8989
CITY OF WICHITA WATER & SEWER	1-316-219-8921
CITY OF ANDOVER STORMWATER	1-316-977-9416
CITY OF ANDOVER TRAFFIC	1-316-733-4634
COX COMMUNICATIONS	1-888-249-3530
KANSAS GAS SERVICE	1-888-482-4950
EVERGY	1-800-544-4857

- UTILITY SERVICE LINES, POLES, ETC., ARE TO BE ADJUSTED AS NECESSARY BY OTHERS PRIOR TO CONSTRUCTION UNLESS THE PLANS SPECIFICALLY CALL FOR THEIR ADJUSTMENT BY THE CONTRACTOR OR UNLESS THE PLANS SPECIFICALLY IDENTIFY A UTILITY TO BE ADJUSTED BY ITS OWNER DURING CONSTRUCTION. EXISTING UTILITIES AND THEIR LOCATION, AS SHOWN ON THE PLANS, REPRESENT THE BEST INFORMATION OBTAINABLE FOR DESIGN. THE CONTRACTOR WILL BE REQUIRED TO WORK AROUND EXISTING UTILITIES WITHIN THE RIGHT-OF-WAY WHICH DO NOT CONFLICT WITH PROPOSED CONSTRUCTION.
- RUBBLE FROM THE REMOVAL OF MISCELLANEOUS STRUCTURES AND EXCESS EXCAVATION WHICH IS TO BE WASTED SHALL BE DISPOSED OF ON SITES TO BE PROVIDED BY THE CONTRACTOR. THESE SITES SHALL BE APPROVED BY THE ENGINEER AS TO SUITABILITY, APPEARANCE AND SITE LOCATION. LOCATIONS, IN THE OPINION OF THE ENGINEER, THAT WILL LEAVE AN UNSIGHTLY APPEARANCE WILL NOT BE APPROVED. ALL DISPOSAL SITES MUST BE APPROVED BY THE KANSAS DEPARTMENT OF HEALTH AND ENVIRONMENT. MATERIAL EITHER STOCKPILED OR DISPOSED OF IN A FLOOD PLAIN WILL REQUIRE A KANSAS STATE BOARD OF AGRICULTURE PERMIT. ANY MATERIAL DUMPED IN WATERS OF THE UNITED STATES OR WETLANDS IS SUBJECT TO U.S. CORPS OF ENGINEERS PERMITTING REGULATIONS. ANY MATERIAL BURIED OR STOCKPILED BEYOND APPROVED CONSTRUCTION LIMITS WILL REQUIRE ADDITIONAL ARCHEOLOGICAL INVESTIGATIONS UNLESS BURIED IN A PREVIOUSLY APPROVED BORROW LOCATION.
- TREES AND SHRUBS IN PUBLIC RIGHT-ON-WAY WHICH ARE IN DIRECT CONFLICT WITH PROPOSED NEW CONSTRUCTION SHALL BE REMOVED BY THE CONTRACTOR WITH THE CITY ENGINEER'S APPROVAL. TREES AND SHRUBS WHICH ARE NOT IN DIRECT CONFLICT WITH PROPOSED NEW CONSTRUCTION SHALL BE SAVED AND PROTECTED FROM DAMAGE.
- THE CONTRACTOR SHALL GIVE ALL PROPERTY OWNERS AND/OR TENANTS OF DEVELOPED PROPERTY ABOUTING THE CONSTRUCTION OF THIS PROJECT A MINIMUM OF TEN (10) DAYS NOTICE PRIOR TO START OF CONSTRUCTION.
- THE CONTRACTOR SHALL BE RESPONSIBLE FOR PRESERVING PROPERTY IRONS. THE CONTRACTOR WILL BE REQUIRED TO REESTABLISH ANY PROPERTY IRONS WHICH ARE DAMAGED OR DESTROYED BY HIS CONSTRUCTION OPERATIONS. SUCH IRONS SHALL BE REESTABLISHED BY A LICENSED LAND SURVEYOR IN ACCORDANCE WITH STATE LAWS.
- THE ENGINEERING DIVISION SHALL FIELD LOCATE WATER VALVES ONE TIME DURING CONSTRUCTION WHEN REQUESTED BY THE CONTRACTOR. IT SHALL BE THE CONTRACTOR'S RESPONSIBILITY TO PRESERVE SUCH FIELD LOCATIONS DURING THE CONSTRUCTION PROCESS. WATER VALVES, VALVE BOXES OR FIRE HYDRANTS DAMAGED DURING CONSTRUCTION SHALL BE REPAIRED BY CONTRACTOR AT HIS OWN EXPENSE. VALVE BOXES AND WATER METERS WITHIN THE PROJECT LIMITS SHALL BE ADJUSTED TO MATCH FINAL GRADES BY THE CONTRACTOR.
- THE CONTRACTOR SHALL NOTIFY THE INSPECTING ENGINEER AND DAWNITA REINHARDT AT 316-650-0740 WITH THE CITY OF WICHITA WITH THE ANTICIPATED CONSTRUCTION START DATE AND NOTIFY THEM OF PROJECT COMPLETION, STAKING AND INSPECTION FOR THIS PROJECT WILL BE THE RESPONSIBILITY OF THE CONTRACTOR.
- IF TRAFFIC WILL BE IMPACTED BY CONSTRUCTION, A TRAFFIC CONTROL PLAN MUST BE SUBMITTED AND APPROVED BY THE CITY OF ANDOVER BEFORE CONSTRUCTION CAN BEGIN. THE CONTRACTOR SHALL BE RESPONSIBLE FOR ALL TRAFFIC CONTROL MEASURES TO FACILITATE CONSTRUCTION. ALL CONSTRUCTION ZONE MARKINGS AND SIGNAGE SHALL CONFORM TO THE LATEST VERSION OF THE MANUAL ON UNIFORM TRAFFIC CONTROL DEVICES (MUTCD) AS PUBLISHED BY THE US DEPT. OF TRANSPORTATION, FEDERAL HIGHWAY ADMINISTRATION. ALL COSTS ASSOCIATED WITH CONSTRUCTION MARKINGS AND SIGNAGE SHALL BE THE CONTRACTOR'S RESPONSIBILITY.
- ALL ELEVATIONS SHOWN ARE NAVD 88.
- ALL AREAS DISTURBED DURING CONSTRUCTION THAT WILL NOT BE UNDER PROPOSED PAVEMENT SHALL BE RESTORED TO MATCH EXISTING CONDITIONS.
- ALL APPLICABLE FEES (TAP, EQUITY, IN LIEU OF & MAIN BENEFIT) MUST BE PAID BEFORE ANY CONNECTIONS CAN BE MADE ON THIS PROJECT. QUOTES CAN BE OBTAINED ON FEES BY CALLING 316-268-4555.
- CITY MAINTENANCE OF WATER MAINS ENDS AT RIGHT-OF-WAY OR EASEMENT LINE OR WITHIN TWO FEET OF VAULT.
- OPENING AND CLOSING OF WATER VALVES SHALL BE DONE SLOWLY TO PREVENT DAMAGE TO THE WATER DISTRIBUTION SYSTEM FROM WATER HAMMER. ALL VALVES CLOSED BY THE CONTRACTOR MUST BE REOPENED AS NEW CONSTRUCTION PERMITS. THE PROJECT INSPECTOR MUST ASCERTAIN THAT ANY VALVE CLOSED BY THE CONTRACTOR IS REOPENED. THE CONTRACTOR WILL BE PERMITTED TO OPERATE WATER VALVES ONLY WHEN THE PROJECT INSPECTOR ASSIGNED TO THE PROJECT IS PRESENT.
- THE CONTRACTOR SHALL LAY A TRACER WIRE AND SET TEST STATIONS ALONG ALL WATER PIPE INSTALLED IN ACCORDANCE WITH CITY SPECIFICATIONS AND TRACER WIRE DETAIL ON DETAIL SHEET WL-101, COST IS SUBSIDIARY TO PIPE INSTALLATION.
- THE CONTRACTOR SHALL PROVIDE MATERIALS FOR TEMPORARY BLOWOFF OF WATERLINES. CONNECTIONS TO THE EXISTING WATERLINE(S) SHALL BE MADE WITH CLEAN, SWABBED PIPE AND FLUSHED UPON COMPLETION OF TIE-INS.
- REQUESTS FOR SHORT TERM WATER INTERRUPTIONS SHALL BE MADE TO THE CITY WATER DISTRIBUTION DIVISION AND WILL BE SUBJECT TO THEIR APPROVAL. THE CONTRACTOR SHALL GIVE WRITTEN NOTICE TO ANY PROPERTY OWNER, BUSINESS, AND/OR TENANTS THAT WILL HAVE WATER SERVICE INTERRUPTED AT LEAST 5 DAYS IN ADVANCE. SUCH NOTIFICATIONS SHOULD INDICATE THE TIME AND DATE THAT THE WATER WILL BE TURNED OFF AND WHEN THE SERVICE WILL BE RESTORED. NO BUSINESS, PROPERTY OWNER, AND/OR TENANTS SHALL BE WITHOUT WATER SERVICE FOR MORE THAN 8 HOURS. PROPOSED TIE-IN LOCATIONS WHICH WILL AFFECT WATER SERVICE TO PROPERTY OWNERS SHALL BE PERFORMED DURING NON-PEAK HOURS.
- THE CONTRACTOR MUST SCHEDULE THE CONNECTIONS TO THE EXISTING MAIN WITH THE CITY SUCH THAT THERE IS A MINIMUM DISRUPTION OF SERVICE. CONNECTIONS SHALL BE MADE DURING PERIODS OF LOW WATER USAGE. THE CONTRACTOR SHALL SUBMIT HIS PROPOSED SCHEDULE FOR COMPLETING WORK FOR CITY APPROVAL AT LEAST 10 DAYS PRIOR TO BEGINNING CONSTRUCTION.
- DEFLECTIONS AT PIPE JOINT OR COUPLINGS SHALL NOT EXCEED THE PIPE MANUFACTURER'S RECOMMENDED MAXIMUM. WHERE DEFLECTIONS ARE GREATER THAN THE MAXIMUM ALLOWED, THE CONTRACTOR SHALL UTILIZE FITTINGS.
- ANY EXISTING JOINT EXPOSED DURING EXCAVATION SHALL BE REPLACED IF WITHIN FOUR FEET OF PROPOSED JOINT.
- VALVES 12 INCHES AND LARGER ARE TO BE OPERATED BY THE CITY WATER DISTRIBUTION DIVISION, 48 HOURS OF ADVANCE NOTICE IS REQUIRED WITH THE WATER DISPATCH AT 316-291-8921.
- ALL WET TAPS SHALL BE INSTALLED BY THE CITY OF WICHITA. THE CONTRACTOR WILL REIMBURSE THE CITY FOR TAPPING FEES PRIOR TO TAP BEING MADE. UNLESS NOTED ON PLANS.
- THE CONTRACTOR SHALL PROTECT FROM DAMAGE AND SUPPORT EXISTING UTILITIES THROUGH CONSTRUCTION AS APPROVED BY THE UTILITY OWNER AND THE ENGINEER AT THE CONTRACTOR'S EXPENSE.
- CONTRACTOR SHALL LIMIT THE EXTENT OF TRENCH OPENINGS OVERNIGHT AND WEEKENDS TO LESS THAN 50 FEET.
- ANDOVER FIRE DEPARTMENT INSPECTIONS MAY BE SCHEDULED BY EMAILING DEPUTY CHIEF / FIRE MARSHAL MIKE ROOSEVELT AT MROOSEVELT@ANDOVERKS.GOV.
- MAINTAIN A MINIMUM 10-FOOT HORIZONTAL SEPARATION BETWEEN ALL WATER LINES (MAINS, SERVICES, AND FIRE HYDRANTS) AND ALL SANITARY SEWER LINES (MAINS, SERVICES, AND MANHOLES). ALL SEPARATION DISTANCES ARE TO BE MEASURED FROM EDGE-TO-EDGE, AT THE CLOSEST POINT.
- MAINTAIN A MINIMUM OF 2-FOOT VERTICAL SEPARATION BETWEEN ALL WATER LINES (MAINS AND SERVICES) AND ALL GRAVITY SANITARY SEWER LINES (MAINS, SERVICES, AND MANHOLES) AT CROSSINGS. ALL SEPARATION DISTANCES ARE TO BE MEASURED EDGE-TO-EDGE, AT THE CLOSEST POINT. IF THE WATER PIPE IS BELOW THE SANITARY SEWER, REGARDLESS OF CLEAR SPACE, THE SANITARY SEWER SHALL BE REINFORCED CONCRETE ENCASED FOR A DISTANCE OF TEN FEET (10') EACH WAY FROM THE WATER LINE CROSSING.
- MAINTAIN A MINIMUM OF 2-FOOT VERTICAL SEPARATION BETWEEN ALL WATER LINES (MAINS AND SERVICES) AND ALL PRESSURIZED SANITARY SEWER LINES (FORCE MAINS AND SERVICES) AT CROSSINGS. WATER LINES MUST ALWAYS BE PLACED ABOVE PRESSURIZED SANITARY SEWER LINES WHERE THEY CROSS. ALL SEPARATION DISTANCES ARE TO BE MEASURED EDGE-TO-EDGE, AT THE CLOSEST POINT.

# AS-BUILT PLANS

## WATER DISTRIBUTION SYSTEM to serve **ANDOVER FIRE STATION NO. 1** 911 N ANDOVER ROAD, ANDOVER, KS 67002

Gary Janzen, P.E. City Engineer

2023-005937PPW (ORG CODE 54030980)

**Contractor = Fremar Construction  
Inspector = Fred Smith  
Baughman Company**

**As-Built Plans = FES / L. POWELL  
1-10-2024**

**Construction Began = December, 2023**

**Construction End = January 2024**

**Fittings = Star  
6" DI CL Pipe = U.S. Pipe  
6" PVC Pipe = Northern**

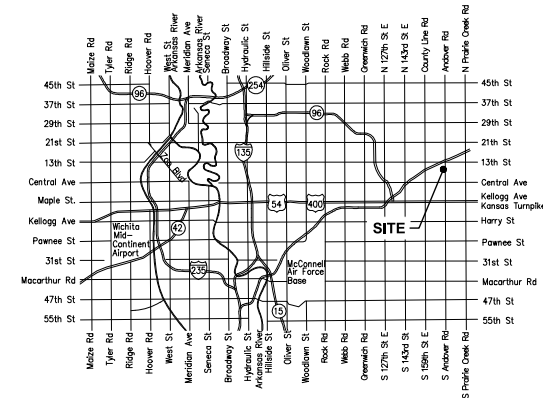

### Vicinity Map

**Baughman Company Job #: 23-11-E673**

SHEET LIST TABLE	
SHEET NUMBER	SHEET TITLE
CU130	PPW COVER SHEET
CU230	WATER PLAN & PROFILE
CU530	WATER DETAILS
CU531	WATER DETAILS
CU532	WATER DETAILS
CU533	WATER DETAILS
CU534	WATER DETAILS
CE101	EROSION CONTROL PLAN
CE501	EROSION CONTROL DETAILS
CE502	EROSION CONTROL DETAILS
CE503	EROSION CONTROL DETAILS
CE504	EROSION CONTROL DETAILS
CE505	EROSION CONTROL DETAILS
GS001	SITE SURVEY

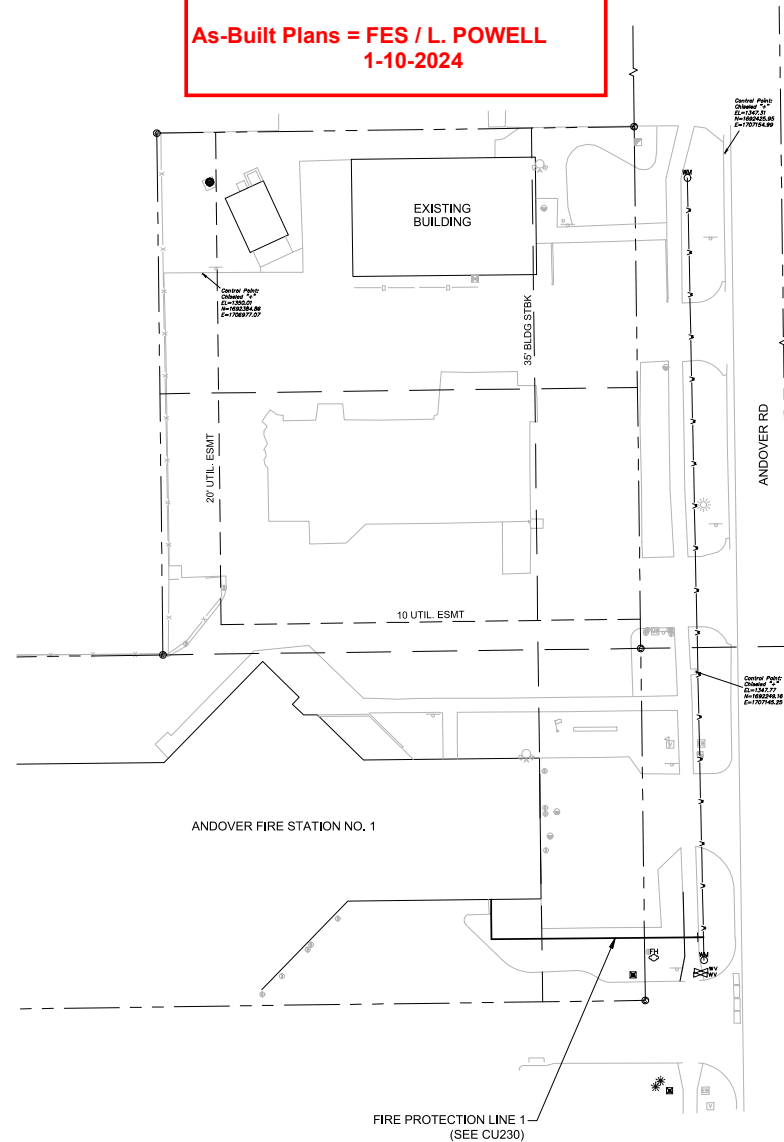

APPROVED AS NOTED  
BY WICHITA PUBLIC WORKS  
ENGINEERING DIVISION  
& BY ANDOVER FIRE DEPARTMENT

Engineering SHAWN MELLIES, 2023-08-21  
Utilities GREG LOLLEY, 2023-08-21  
Fire Dept. MIKE ROOSEVELT, 2023-05-23

**NOTE TO CONTRACTORS**

**Public Property:**  
Inspection and testing for the waterline is to be provided by the Owner/Developer. Said inspection is to be in accordance with the City of Wichita standard construction engineering practices and certified by a Professional Engineer Licensed in the state of Kansas. No work shall be performed in dedicated easements or public right-of-way by the Contractor without such inspection no shall any work be commenced without written authorization by City Engineering. All Construction and Materials shall comply with the City or Wichita Specifications and Standards and Special Provision (on file and available in the City Engineer's Office) or on the City's Website.

**Private Property:**  
Installation and testing for the fire protection line is to be performed by a City of Wichita licensed fire protection contractor in accordance with the fire codes as adopted by the City of Wichita. All material and construction practices for the fire protection line shall comply with the fire codes as adopted by the City of Wichita (available from the City of Wichita Fire Department). The Contractor shall not commence work without notification and approval of the Wichita Fire Department. Inspection of the fire protection line is to be provided by a licensed Engineering Firm under contract with the Owner/Developer and the Fire Department. The contractor shall not start work until the project inspector is assigned to the project and present on the site. Any work done without inspection will be required to be uncovered for inspection.

An approved copy of these plans signed by City staff are required on-site.

**GLMV Architecture**  
1525 E DOUGLAS AVE  
WICHITA, KS 67211  
TEL: (316) 265-6367  
FAX: (316) 265-5646  
www.glmv.com

GLMV ARCHITECTURE, INC.

---

**CONSULTING ARCHITECT**  
LEMA ERIKSSON WILCOX  
ARCHITECTS  
12250 ROGER BACON DRIVE, SUITE 16  
RESTON, VIRGINIA 20190  
TEL: (703) 956-5600

---

**CIVIL ENGINEER & LANDSCAPE ARCH.**  
GLMV ARCHITECTURE, INC  
1525 E DOUGLAS AVE  
WICHITA, KS 67211  
TEL: (316) 265-6367

---

**STRUCTURAL ENGINEER**  
PROFESSIONAL ENGINEERING  
CONSULTANTS  
303 S TOPEKA  
WICHITA, KS 67202  
(316) 262-2691

---

**MECH. ELECT. & PLMG. ENGINEERS**  
PROFESSIONAL ENGINEERING  
CONSULTANTS  
303 S TOPEKA  
WICHITA, KS 67202  
(316) 262-2691

---

**SECURITY & IT ENGINEERS**

---

**FIRE STATION #1 REMODEL**  
CITY OF ANDOVER  
911 N ANDOVER ROAD, ANDOVER, KS

CONSTRUCTION DOCUMENTS

---

REVISIONS:

DESCRIPTION	DATE
AS1#2	09/06/2023

---

DERICK HOLMES - ENGINEER  
KS# PE28313

---

PROJECT NO. 00799R21004  
DATE: 9/05/2023  
DRAWN BY: LM  
CHKD BY: DH

---

© GLMV Architecture, Inc.  
All work remains the property of GLMV Architecture, Inc. and is not to be copied or used in any way without the express written consent of GLMV Architecture, Inc.

**PPW COVER SHEET**

---

**CU130**

---

PLEASE CONSIDER THE ENVIRONMENT BEFORE PRINTING THIS

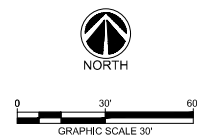

**GENERAL UTILITY NOTES**

UTILITY CONSTRUCTION SHALL COMPLY WITH THE STANDARD SPECIFICATIONS, CODES, AND DETAILS OF THE CITY OF WICHITA.

1. INSTALLATION, BEDDING, & TESTING OF UTILITY INSTALLATIONS SHALL BE AS PER CITY OF WICHITA STANDARD SPECIFICATIONS AND STANDARD SPECIAL PROVISIONS.
2. THE INFORMATION SHOWN ON THESE PLANS CONCERNING THE TYPE AND LOCATION OF UNDERGROUND UTILITIES IS NOT GUARANTEED TO BE ACCURATE OR ALL INCLUSIVE. THE CONTRACTOR IS RESPONSIBLE FOR CONTACTING ALL UTILITY COMPANIES FOR FIELD LOCATION OF ALL UNDERGROUND UTILITY LINES PRIOR TO ANY EXCAVATION AND FOR MAKING HIS OWN VERIFICATION AS TO TYPE AND LOCATION OF UNDERGROUND UTILITIES AS MAY BE NECESSARY TO AVOID DAMAGE THERETO.
3. PROTECT ALL COMPONENTS DURING DEMOLITION / CONSTRUCTION PROCESS. MAINTAIN BMP'S THROUGHOUT THE DURATION OF CONSTRUCTION.
4. STUB ALL CONNECTIONS TO WITHIN 5' OF THE BUILDING TO PROVIDE CONNECTION INTO THE BUILDING BY MECHANICAL PLUMBING CONTRACTOR.
5. CONTRACTOR TO PROVIDE DETAILED AS-BUILT DRAWINGS TO OWNER/ENGINEER, CITY OF ANDOVER, AND CITY OF WICHITA UPON COMPLETION OF ALL UTILITIES.
6. UTILITY TRENCH BACKFILL SHALL BE PER CITY OF WICHITA SPECIFICATIONS.
7. UTILITY PIPE LENGTHS ARE PROVIDED FOR INFORMATION ONLY. CONTRACTOR TO VERIFY ACTUAL LENGTHS OF PIPE REQUIRED PRIOR TO BIDDING & INSTALLING UTILITIES.
8. UTILITY CONTRACTOR TO COORDINATE BUILDING CONNECTION POINTS WITH PLUMBING PLAN AND BUILDING CONTRACTOR.

**LEGEND**

Ⓣ = TEST STATION

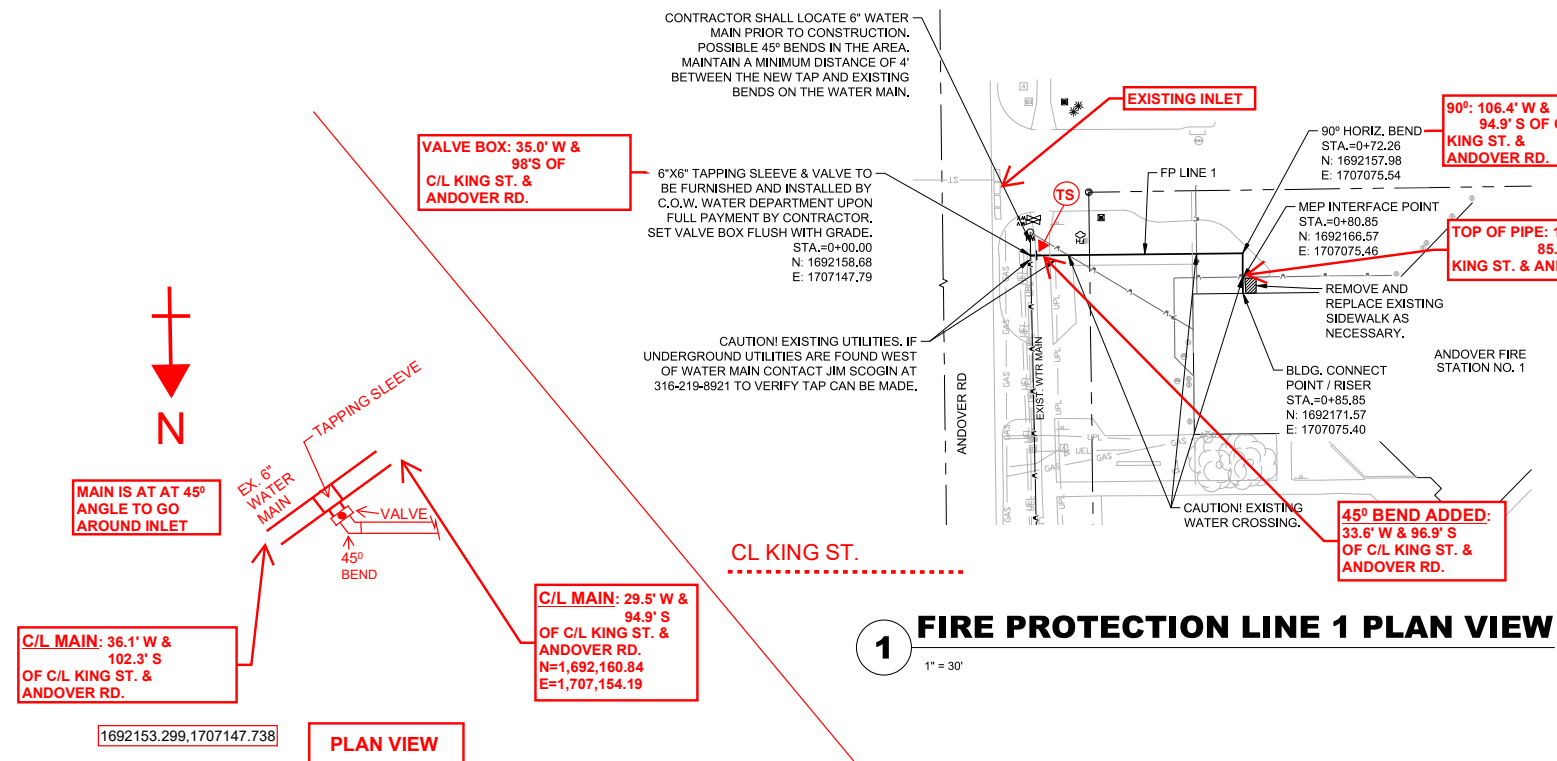

WATER LINE COORDINATES				
STA	ITEM	NORTHING	EASTING	ELEVATION
0+00	VALVE BOX	1,692,157.29	1,707,148.73	1347.89
0+00	45	1,692,158.76	1,707,150.10	1340.96
0+72.26	90	1,692,159.81	1,707,077.30	1346.99
0+80	TOP OF PIPE	1,692,168.94	1,707,077.93	1347.45

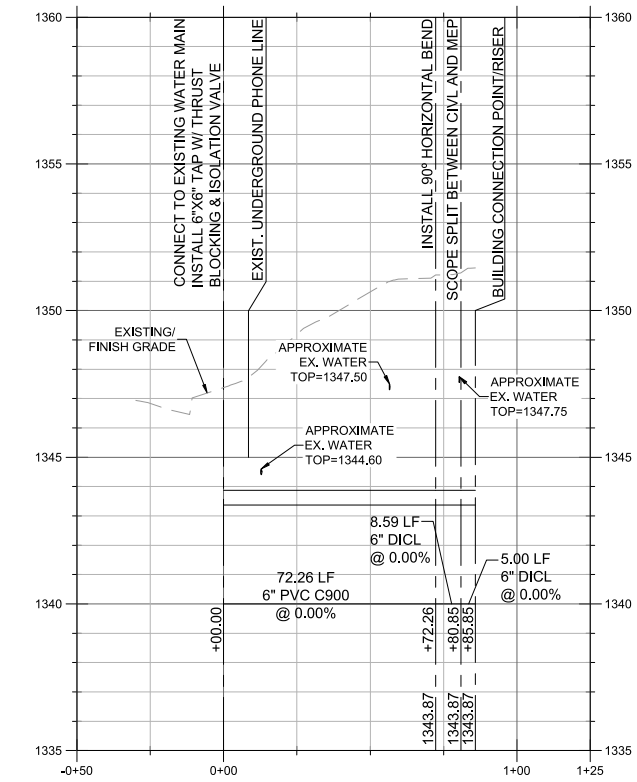

**CONSULTING ARCHITECT**  
LEMAE ERICKSON WILCOX  
ARCHITECTS  
1250 ROGER BACON DRIVE, SUITE 16  
RESTON, VIRGINIA 20190  
TEL: (703) 956-5600

**CIVIL ENGINEER & LANDSCAPE ARCH.**  
GLMV ARCHITECTURE, INC  
1525 E DOUGLAS AVE  
WICHITA, KS 67211  
TEL: (316) 265-6367

**STRUCTURAL ENGINEER**  
PROFESSIONAL ENGINEERING  
CONSULTANTS  
303 S TOPEKA  
WICHITA, KS 67202  
(316) 262-2691

**MECH. ELECT. & PLMG. ENGINEERS**  
PROFESSIONAL ENGINEERING  
CONSULTANTS  
303 S TOPEKA  
WICHITA, KS 67202  
(316) 262-2691

**SECURITY & IT ENGINEERS**

**FIRE STATION #1 REMODEL**  
CITY OF ANDOVER  
911 N ANDOVER ROAD, ANDOVER, KS

REVISIONS:

DESCRIPTION	DATE
AS1 #2	09/06/2023

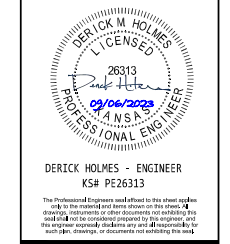

PROJECT NO: 00799R21004  
DATE: 9/05/2023  
DRAWN BY: LM  
CHKD BY: DH

© GLMV Architecture, Inc.  
All work herein is the property of GLMV Architecture, Inc. and is not to be copied or used in any way without the express written consent of GLMV Architecture, Inc.

**WATER PLAN & PROFILE**

**CU230**

**FREE STANDING YARD HYDRANT (also called Dry Fire Line)**

**Inlet and Outlet to be used together to provide fire hydrant coverage on the far side of a building.**

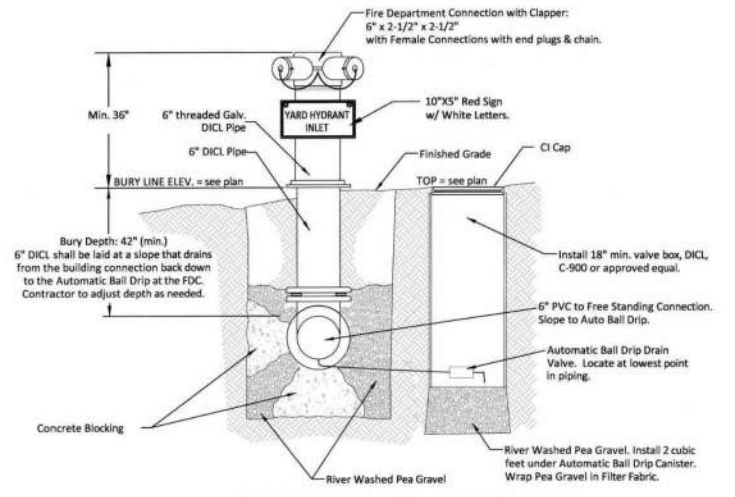

**1 FREE STANDING YARD HYDRANT INLET**  
 NOT TO SCALE  
 To be located within 150' of a Fire Hydrant

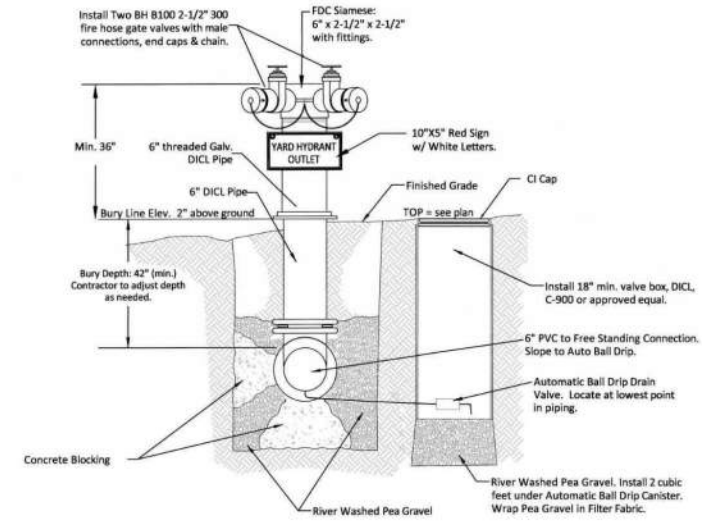

**2 FREE STANDING YARD HYDRANT OUTLET**  
 NOT TO SCALE

**REMOTE FIRE DEPARTMENT CONNECTION**

**Same construction as Free Standing Yard Hydrant Inlet, with different sign. Used to boost interior sprinkler systems.**

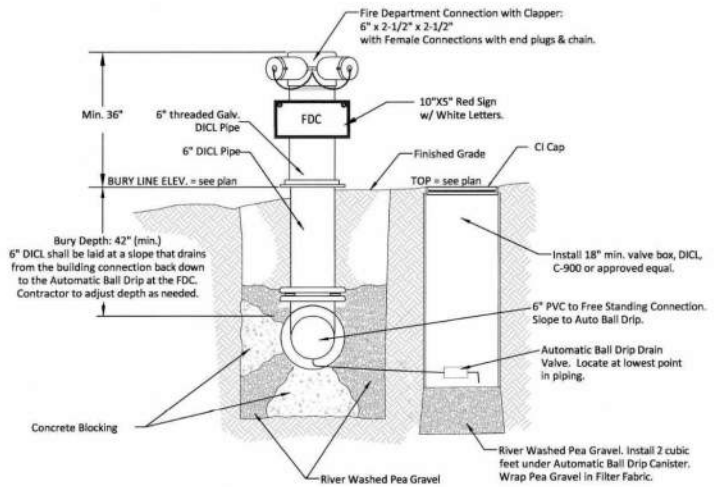

**REMOTE FIRE DEPARTMENT CONNECTION**  
 NOT TO SCALE  
 To be located within 150' of a Fire Hydrant



<b>FREE STANDING YARD HYDRANT AND REMOTE FDC DETAIL</b>		
CITY ENGINEER <b>GARY JANZEN, P.E.</b>		
PROJECT NUMBER	OCA NUMBER	DATE
		SEPTEMBER 2019
CITY ENGINEER'S OFFICE CITY HALL - SEVENTH FLOOR 455 NORTH MAIN STREET WICHITA, KANSAS 67202-1620 (316) 268-4501		SHEET

**1 FREE STANDING YARD HYDRANT AND REMOTE FDC DETAIL**  
 NTS

REVISIONS:

DESCRIPTION	DATE
AS1 #2	09/06/2023

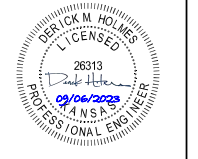

DERICK HOLMES - ENGINEER  
 KS# PE26313

PROJECT NO.	00799R21004
DATE:	9/05/2023
DRAWN BY:	LM
CHKD BY:	DH

© GLMV Architecture, Inc.  
 All work herein is the property of GLMV Architecture, Inc. and is not to be copied or used in any way without the express written consent of GLMV Architecture, Inc.

**WATER DETAILS**

**CU534**