

GENERAL NOTES:

- The Contractor shall comply with all applicable safety regulations. All construction shall be completed following current City Standard Specifications and Special Provisions.
- Contractor will be required to provide notice to utility companies a minimum of seventy-two (72) hours prior to any excavation, as follows:
Kansas One-Call 687-2470
The Contractor must notify the following in case of an emergency:

AT&T 1-800-246-8464
Black Hills Energy 1-800-694-8989
City of Wichita Water 1-316-268-4555
City of Wichita Sewer 1-316-268-4073
City of Wichita Stormwater 1-316-268-4090
City of Wichita Traffic 1-316-268-4034
Cox Communications 1-888-249-3530
Kansas Gas Service 1-888-482-4950
Westar Energy 1-800-544-4857
Southern Star Central Gas Pipeline 1-316-303-7800

- Utility service lines, poles, etc. are to be adjusted as necessary by others prior to construction unless the plans specifically call for their adjustment by the Contractor or unless the plans specifically identify a utility to be adjusted by its owner during construction. Existing utilities and their location, as shown on the plans, represent the best information obtainable for design. The Contractor will be required to work around existing utilities within the right-of-way which do not conflict with proposed construction.
- Rubble from the removal of miscellaneous structures and excess excavation which is to be wasted shall be disposed of on sites to be provided by the Contractor. These sites shall be approved by the Engineer as to suitability, appearance and site location. Locations, in the opinion of the Engineer, that will leave an unsightly appearance will not be approved. All disposal sites must be approved by the Kansas Department of Health and Environment. Material either stockpiled or disposed of in a flood plain will require a Kansas State Board of Agriculture permit. Any material dumped in waters of the United States or wetlands is subject to U.S. Corps. of Engineers permitting regulations. Any material buried or stockpiled beyond approved construction limits will require additional archaeological investigations unless buried in a previously approved borrow location.
- Trees and shrubs in public right-of-way which are in direct conflict with proposed new construction shall be removed by the Contractor with the City Engineer's approval. Trees and shrubs which are not in direct conflict with proposed new construction shall be saved and protected from damage.
- The Contractor shall give all property owners and/or tenants of developed property abutting the construction of this project a minimum of ten (10) days notice prior to start of construction.
- The Contractor shall be responsible for preserving property irons. The Contractor will be required to re-establish any property irons which are damaged or destroyed by his construction operations. Such irons shall be re-established by a licensed land surveyor in accordance with state laws.
- The Engineering Division shall field locate water valves one time during construction when requested by the Contractor. It shall be the Contractor's responsibility to preserve such field locations during the construction process. Water valves, valve boxes or fire hydrants damaged during construction shall be repaired by Contractor at his own expense. Valve boxes and water meters within the project limits shall be adjusted to match field grades by the Contractor.
- The Contractor shall notify the consultant engineer and Dawnita Reinhardt with the City at 316-268-4574 with the anticipated construction start date and notify them of project completion. Staking and inspection for this project will be the responsibility of the Contractor.
- If traffic will be impacted by construction, a traffic control plan must be submitted and approved by the City Traffic Engineer, Mike Armour at traffic@wichita.gov before construction can begin. The Contractor shall be responsible for all traffic control measures to facilitate construction. All construction zone markings and signage shall conform to the latest version of the Manual on Uniform Traffic Control Devices (MUTCD) as published by the US Dept. of Transportation, Federal Highway Administration. All costs associated with construction markings and signage shall be the Contractor's responsibility.
- All elevations shown are NAVD 88.
- All areas disturbed during construction that will not be under proposed pavement shall be restored to match existing conditions.

- Any sidewalk, drive approach, curb, or street pavement removed to construct project must have a pavement cut permit and be replaced by the City contractor. Permits can be obtained by calling 316-268-4501 or 316-268-4480.
- All applicable fees (tap, equity, in lieu of & main benefit) must be paid before any connections can be made on this project. Quotes can be obtained on fees by calling 316-268-4555.
- City maintenance of water mains ends at right-of-way or easement line or within two feet of vault.
- Opening and closing of water valves shall be done slowly to prevent damage to the water distribution system from water hammer. All valves closed by the contractor must be reopened as new construction permits. The project inspector must ascertain that any valve closed by the Contractor is reopened. The contractor will be permitted to operate water valves only when the project inspector assigned to the project is present.
- The Contractor shall lay a Tracer Wire and Set Test Stations along all water pipe installed in accordance with City Specifications and Tracer Wire Detail on detail sheet WL-101, cost is subsidiary to pipe installation.
- The Contractor shall provide materials for temporary blowoff of waterlines. Connections to the existing waterline(s) shall be made with clean, swabbed pipe and flushed upon completion of tie-ins.
- Requests for short term water interruptions shall be made to the City Water Distribution Division and will be subject to their approval. The Contractor shall give written notice to any property owner, business, and/or tenants that will have water service interrupted at least 5 days in advance. Such notifications should indicate the time and date that the water will be turned off and when the service will be restored. No business, property owner, and/or tenants shall be without water service for more than 8 hours. Proposed tie in locations which will affect water service to property owners shall be performed during non-peak hours.
- The Contractor must schedule the connections to the existing main with the City such that there is a minimum disruption of service. Connections shall be made during periods of low water usage. The Contractor shall submit his proposed schedule for completing work for City approval at least 10 days prior to beginning construction.
- Deflections at pipe joint or couplings shall not exceed the pipe manufacturers recommended maximum. Where deflections are greater than the maximum allowed, the contractor shall utilize CI MJ Long Sleeve or Multiple Joints.
- Any existing joint exposed during excavation shall be replaced if within four feet of proposed joint.
- Valves 12 inch and larger are to be operated by the City Water Distribution Division, 48 hours of advance notice is required.
- All wet taps shall be installed by the City of Wichita. The Contractor will reimburse the City for tapping fees prior to tap being made. Unless noted on plans
- The Contractor shall protect from damage and support existing utilities through constructions as approved by the utility owner and the Engineer at the contractors expense.
- Contractor shall limit the extent of trench openings overnight and weekends to less than 50 feet.
- Wichita Fire Department inspections may be scheduled by calling, Dawnita Reinhardt, at 316-268-4574.
- Maintain a minimum of 10-foot horizontal separation between all water lines (mains, services, and manholes) and all sanitary sewer lines (mains, services, and manholes). All separation distances are to be measured from edge-to-edge, at the closest point.
- Maintain a minimum of 2-foot vertical separation between all water lines (mains and services) and all gravity sanitary sewer lines (mains, services, and manholes) at crossings. All separation distances are to be measured from edge-to-edge, at the closest point.
- Maintain a minimum of 2-foot vertical separation between all water lines (mains and services) and all pressurized sanitary sewer lines (force mains and services) at crossings. Waterlines must always be placed above pressurized sanitary sewer lines where they cross. All separation distances are to be measured from edge-to-edge, at the closest point.

AS-BUILTS
Contractor: Sunbelt Fire Protection
Project Inspector: Larry Gann
3-7-24
KEMILLER ENGINEERING PA
117 E. Lewis, Wichita, KS 67202 (316)264-0242

FIRE LINE to serve Mill Creek City of Wichita, Kansas

Paul Gunzelman, P.E. City Engineer

2023-027986 PPW
54030980

from center of 19th & Wabash:
125.5' S & 22' E to tap
125.5' S & 20.5' E to valve
125.5' S & 31' W to 90 deg. bend
45' S & 32' W to 90 deg. bend
45' S & 47.5' W to riser



Benchmark
Control Point *1 - "x" Cut on the Edge of Concrete located West of Chisholm Creek 350' N & 680' E of the Centerlines of 19th St & BNSF Railroad
Elevation - 1308.44 NAVD88
Control Point *2 - Square Cut on the Top of Inlet located in the Flume of Chisholm Creek or 75' N & 800' E of the Centerlines of 19th St & BNSF Railroad
Elevation - 1305.75 NAVD88

American
DICL
SIP fittings
and MJ Acc.
Pack
Pro-trace
wire

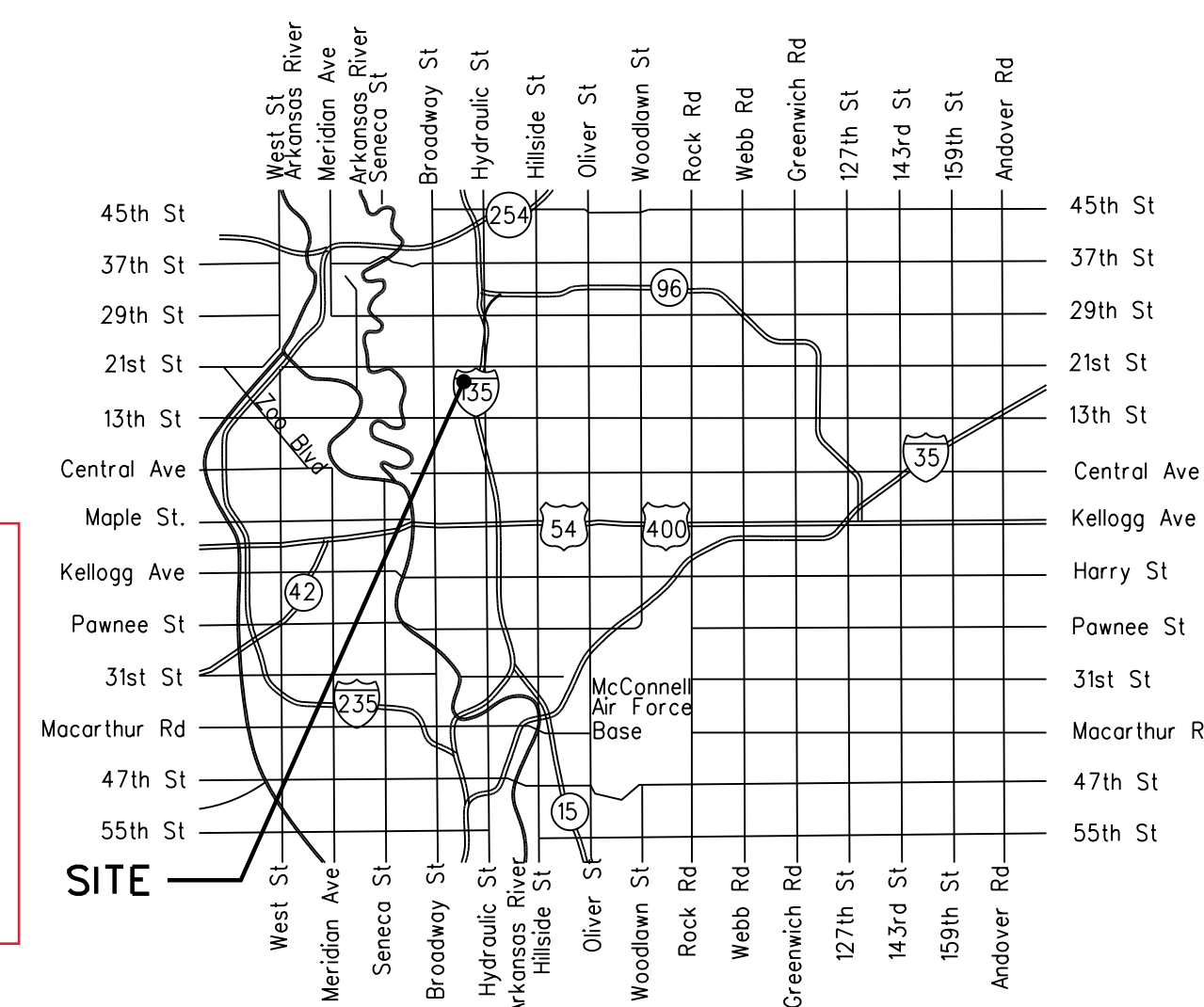

Vicinity Map

Sheet Index

Title Sheet	WL100
Water Line 1 Plan & Profile	WL200
Standard Water Assembly Details	WL300
Miscellaneous Water Details	WL301
Erosion Control Plan	SW500
Back of Curb Protection, Curb Inlet Protection and Construction Entrance	SW501
Silt Fence Ditch Check and Barrier Details	SW502
Straw Bale Ditch Check and Barrier Details	SW503
Street Improvement Projects	SW504
Subdivision Development Process	SW505
Traffic Control Details	TC100

APPROVED AS NOTED
BY WICHITA PUBLIC WORKS
ENGINEERING DIVISION
& BY WICHITA FIRE DEPARTMENT
Engineering Shawn Melhus 10/02/2023
Utilities Greg Lolley 10/02/2023
Fire Dept. Jose Oadley 10/02/2023

NOTE TO CONTRACTORS
Public Property:
Inspection and testing for the waterline is to be provided by a Licensed Consulting Engineering Firm under contract with the Owner/Developer. Said inspection is to be in accordance with the City of Wichita standard construction engineering practices and certified by a Professional Engineer Licensed in the state of Kansas. No work shall be performed in dedicated easements or public right-of-way by the Contractor without such inspection nor shall any work be commenced without written authorization by City Engineering. All Construction and Materials shall comply with the City of Wichita Specifications and Standards and Special Provision (on file and available in the City Engineer's Office) or on the City's Website.
Private Property:
Installation and testing for the fire protection line is to be performed by a City of Wichita licensed fire protection contractor in accordance with the fire codes as adopted by the City of Wichita. All material and construction practices for the fire protection line shall comply with the fire codes as adopted by the City of Wichita (available from the City of Wichita Fire Department). The Contractor shall not commence work without notification and approval of the Wichita Fire Department. Inspection of the fire protection line is to be provided by a licensed Engineering Firm under contract with the Owner/Developer and the Fire Department. The contractor shall not start work until the project inspector is assigned to the project and present on the site. Any work done without inspection will be required to be uncovered for inspection.
An approved copy of these plans signed by City staff are required on-site.

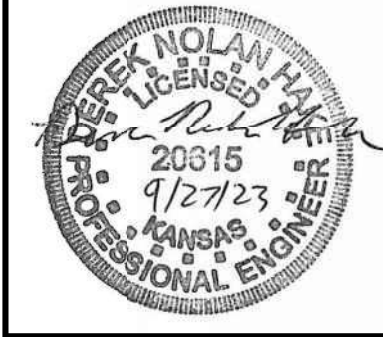

Issue	Date	By	Description
0	09-06-2023	DNH	ISSUE FOR CONSTRUCTION
1	09-27-2023	DNH	REVISE PER CITY COMMENTS
-	-	-	-
-	-	-	-
-	-	-	-

Drawn By: BGN
Checked By: DNH
Date: 10/02/2023
Issue No. 1



Client: SUNBELT FIRE PROTECTION
1320 S MEMORIAL DR
TULSA, OK 74112

MILL CREEK FIRE SPRINKLER PLANS
TITLE SHEET
WICHITA, KANSAS
Sheet No. WL100
Project No. 3053

SEPTEMBER
2023

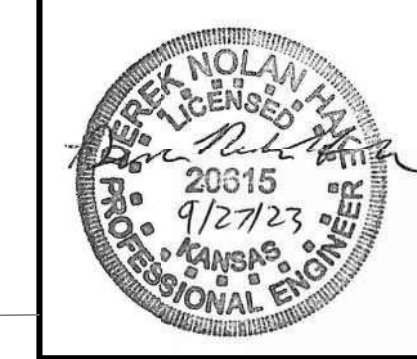
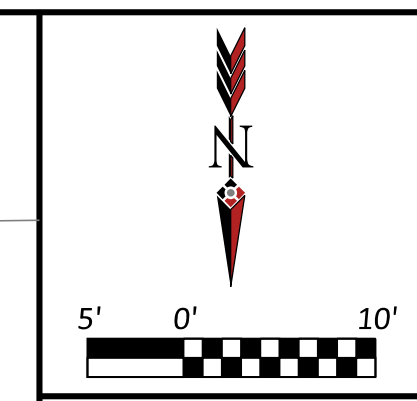
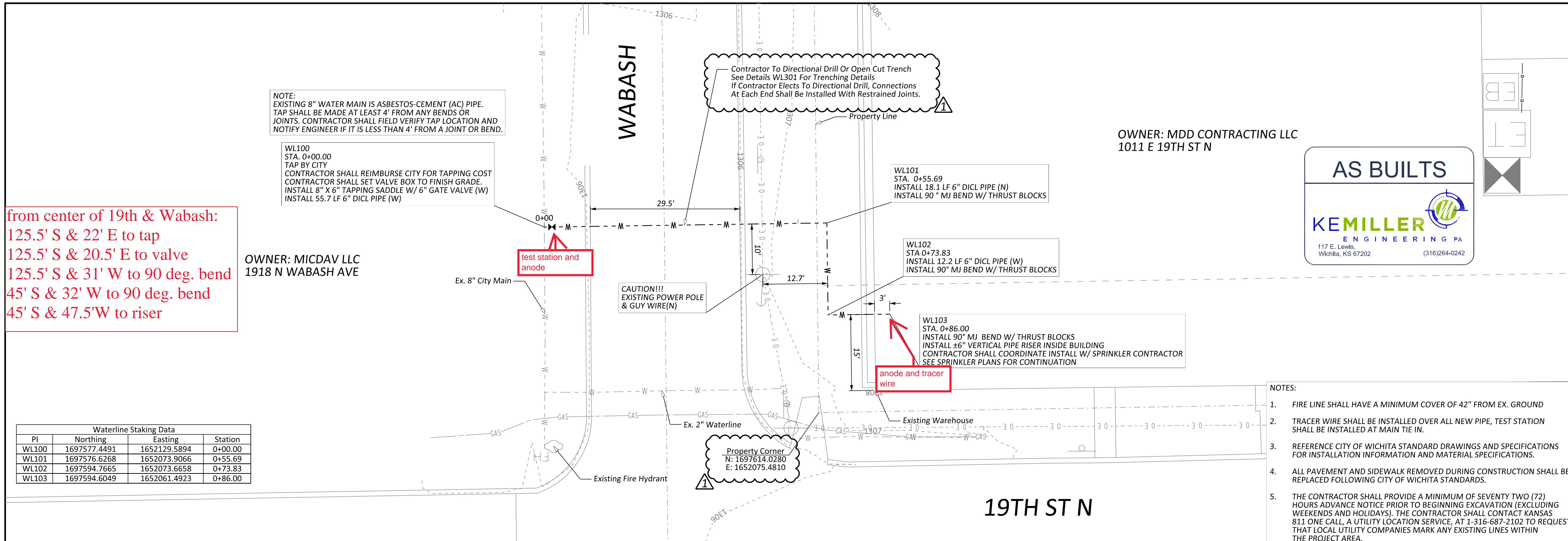

Issue	Date	By	Description
0	09-06-2023	DNH	ISSUE FOR CONSTRUCTION
1	09-27-2023	DNH	REVISE PER CITY COMMENTS

Drawn By: BGN
Checked By: DNH
Date: 9/27/2023
Issue No. 1



SUNBELT FIRE PROTECTION
1320 S MEMORIAL DR
TULSA, OK 74112

MILL CREEK FIRE SPRINKLER PLANS
WATERLINE PLAN & PROFILE
WICHITA, KANSAS

Sheet No.
WL200
Project No.
3053

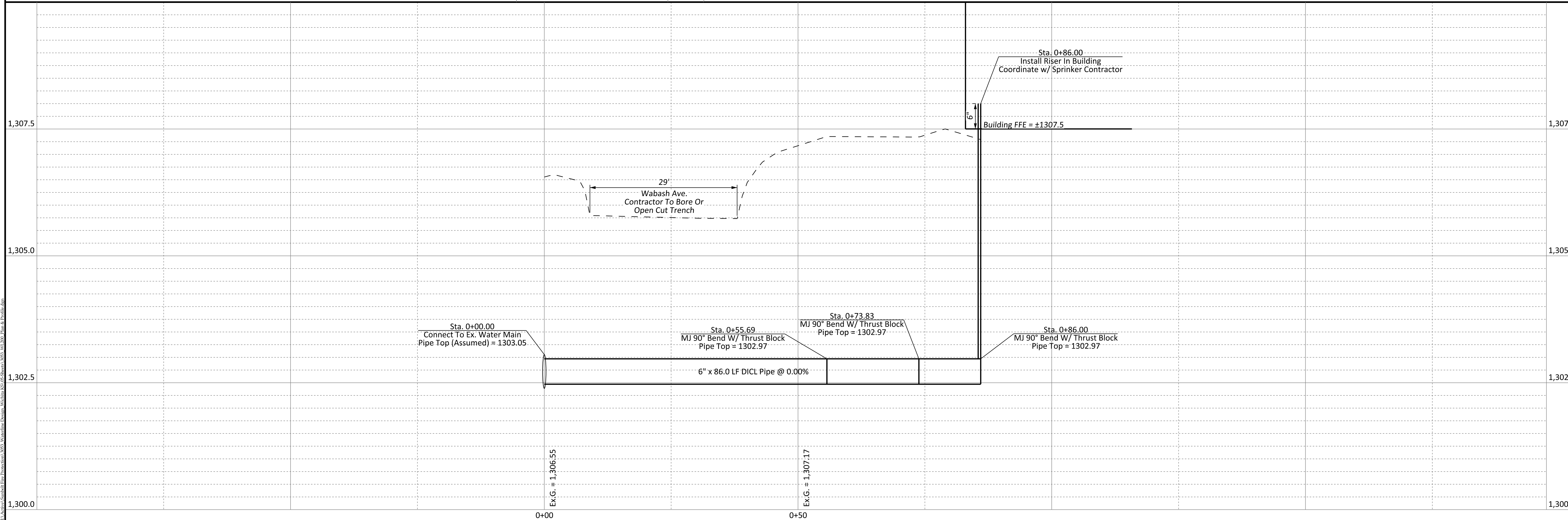

D:\Projects\Sunbelt Fire Protection\W03 - Waterline Design\Wichita, KS\05-Sunbelt-W03-Plan-&-Profile.dwg