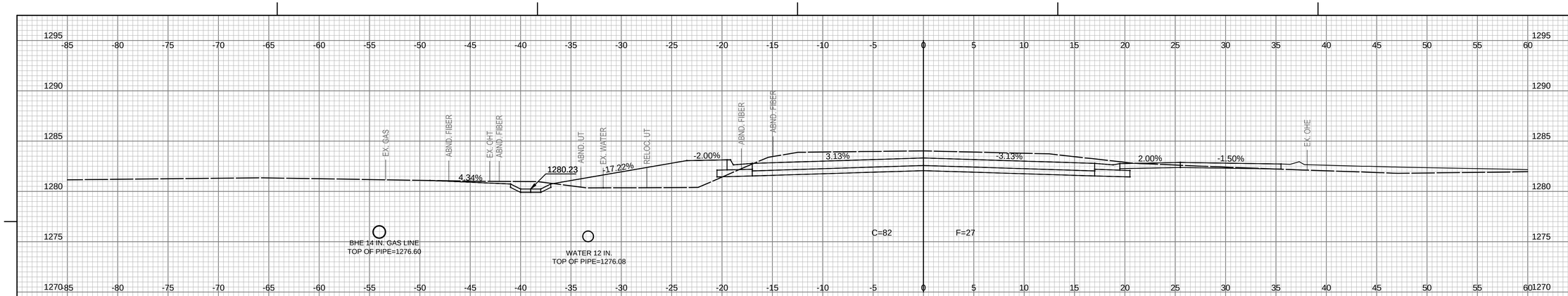

WEST ST. 133+78.48

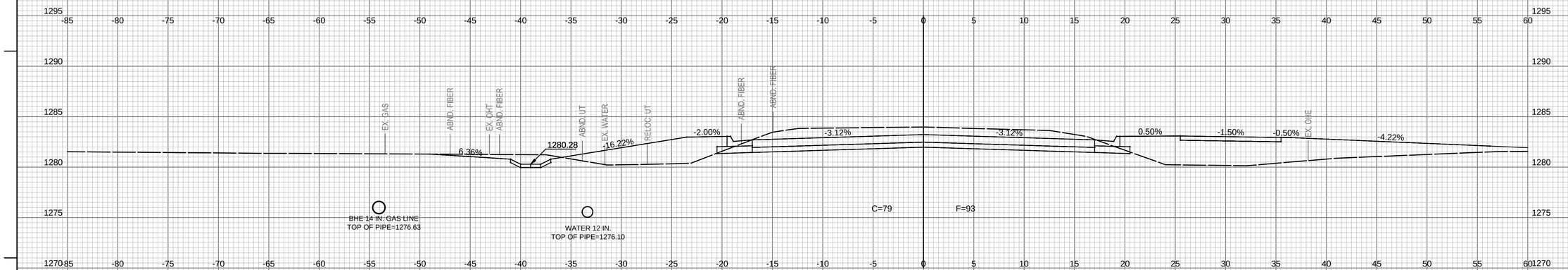

WEST ST. 133+50.00

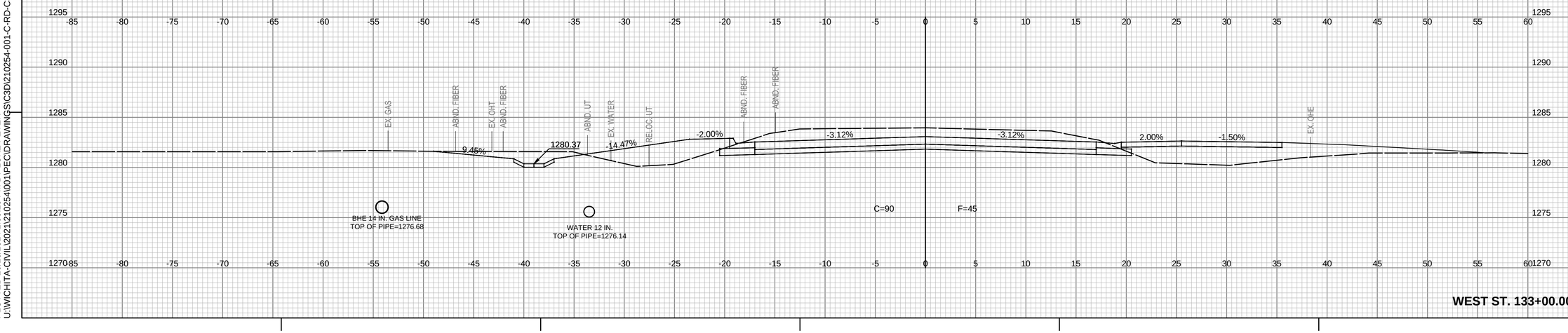

WEST ST. 133+00.00

PEC
PROFESSIONAL ENGINEERING CONSULTANTS
303 SOUTH TOPEKA
WICHITA, KS 67202
316-262-2691 www.pec1.com

CITY OF WICHITA

LUKE PETER KENDER
27413
10/11/2024
KANSAS PROFESSIONAL ENGINEER

WEST STREET IMPROVEMENTS FROM MACARTHUR ROAD TO 47TH ST. SOUTH

CITY OF WICHITA

Issue:		

JOB NO.	210254-001
DATE	OCTOBER 2024
PM	XXX
DESIGNED BY	LGP
DRAWN BY	CP
CHECKED BY	KMS

WEST STREET CROSS SECTIONS

CX608

SAVED 10/10/2024 8:58:55 AM BY LUKE.PETER
PLOTTED 10/10/2024 2:00:29 PM BY LUKE PETER
U:\WICHITA-CIVIL\2021\210254\001\PEC\DRAWINGS\C3D\210254-001-C-RD-C3D-XS.DWG