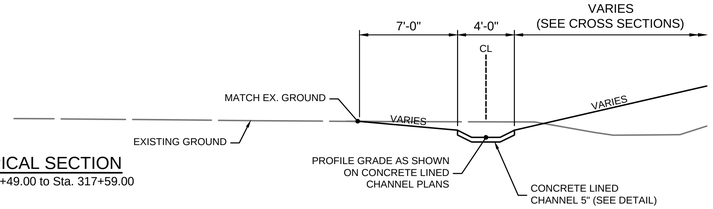

TYPICAL SECTION
Sta. 300+49.00 to Sta. 317+59.00

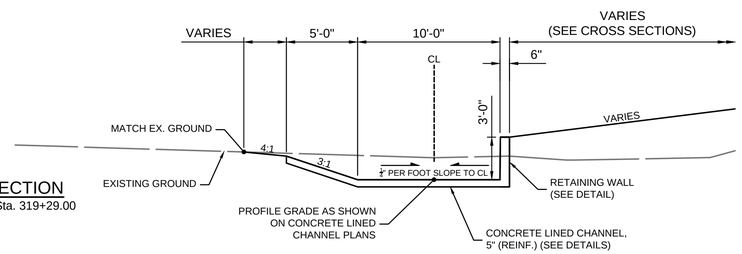

TYPICAL SECTION
Sta. 317+59.00 to Sta. 319+29.00

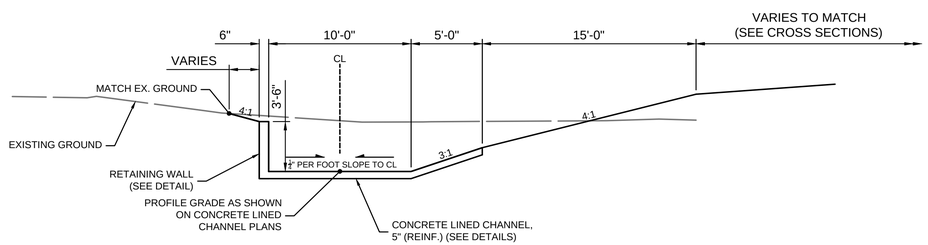

TYPICAL SECTION
Sta. 339+38.00 to Sta. 342+82.00

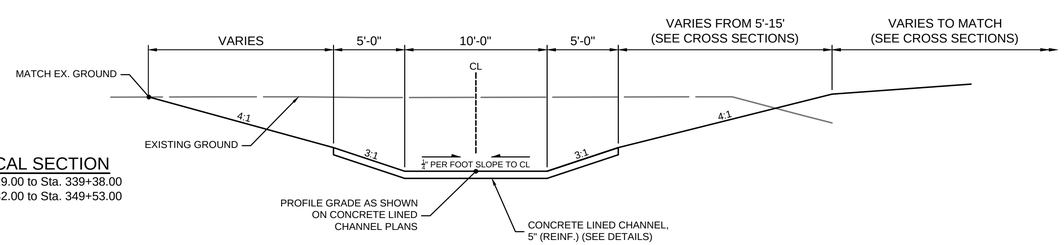

TYPICAL SECTION
Sta. 319+29.00 to Sta. 339+38.00
Sta. 342+82.00 to Sta. 349+53.00

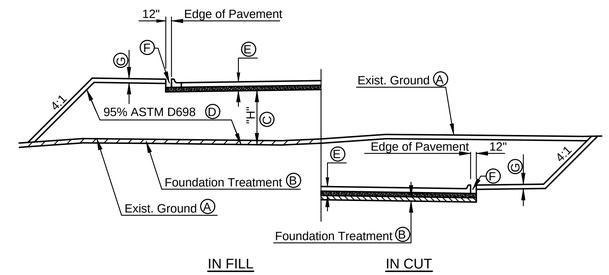

FOUNDATION TREATMENT & COMPACTION DIAGRAM

- Ⓐ STRIP TOPSOIL, (6 INCHES).
- Ⓑ SCARIFY AND COMPACT (6 INCHES) TO 95% ASTM D698
- Ⓒ "H" EQUALS FULL EMBANKMENT HEIGHT.
- Ⓓ COMPACT TO 95% ASTM D698
- Ⓔ PAVEMENT SECTION, SEE TYPICAL SECTIONS.
- Ⓕ BACKFILL WITH SATISFACTORY SOIL. COMPACT TO 90% ASTM D698
- Ⓖ PLACE TOPSOIL, (6 INCHES).

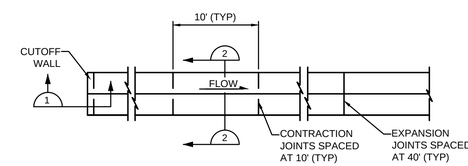

CONCRETE LINED CHANNEL, 5" TYPICAL PLAN
SCALE: NONE

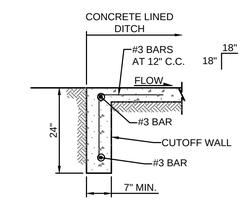

SECTION 1

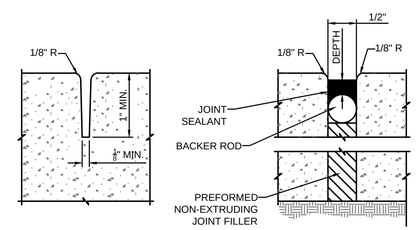

JOINT DETAILS
SCALE: NONE

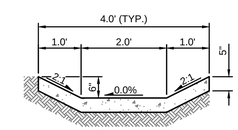

SECTION 2

PEC
PROFESSIONAL ENGINEERING CONSULTANTS
303 SOUTH TOPEKA
WICHITA, KS 67202
316-262-2691 www.pec1.com

CITY OF WICHITA

LUKE PETER
LICENSED
27413
10/11/2024
KANSAS
PROFESSIONAL ENGINEER

WEST STREET IMPROVEMENTS
FROM MACARTHUR ROAD TO
47TH ST. SOUTH

CITY OF WICHITA

Issue:		

JOB NO.	210254-001
DATE	OCTOBER 2024
PM	TPA
DESIGNED BY	LGP
DRAWN BY	CP
CHECKED BY	KMS

CHANNEL TYPICAL SECTIONS

C007
7 OF 206

SAVED 10/7/2024 11:12:51 AM BY LUKE.PETER
PLOTTED 10/10/2024 1:29:44 PM BY LUKE.PETER
U:\WICHITA-CIVIL\2021\210254\001\PEC\DRAWINGS\210254-001-C006.DWG