

# GENERAL NOTES

- THE CONTRACTOR SHALL COMPLY WITH ALL APPLICABLE SAFETY REGULATIONS. ALL CONSTRUCTION SHALL BE COMPLETED FOLLOWING CURRENT CITY STANDARD SPECIFICATIONS AND SPECIAL PROVISIONS.
- CONTRACTOR WILL BE REQUIRED TO PROVIDE NOTICE TO UTILITY COMPANIES A MINIMUM OF SEVENTY-TWO (72) HOURS PRIOR TO ANY EXCAVATION, AS FOLLOWS:  
  
KANSAS ONE-CALL 687-2470  
  
THE CONTRACTOR MUST NOTIFY THE FOLLOWING IN CASE OF AN EMERGENCY:  
  
AT&T 1-800-246-8464  
BLACK HILLS ENERGY 1-800-694-8989  
CITY OF WICHITA WATER & SEWER 1-316-219-8921  
CITY OF WICHITA STORMWATER 1-316-268-4090  
CITY OF WICHITA TRAFFIC 1-316-268-4034  
COX COMMUNICATIONS 1-888-249-3530  
KANSAS GAS SERVICE 1-888-482-4950  
WESTAR ENERGY 1-800-544-4857
- UTILITY SERVICE LINES, POLES, ETC. ARE TO BE ADJUSTED AS NECESSARY BY OTHERS PRIOR TO CONSTRUCTION UNLESS THE PLANS SPECIFICALLY CALL FOR THEIR ADJUSTMENT BY THE CONTRACTOR OR UNLESS THE PLANS SPECIFICALLY IDENTIFY A UTILITY TO BE ADJUSTED BY ITS OWNER DURING CONSTRUCTION. EXISTING UTILITIES AND THEIR LOCATION, AS SHOWN ON THE PLANS, REPRESENT THE BEST INFORMATION OBTAINABLE FOR DESIGN. THE CONTRACTOR WILL BE REQUIRED TO WORK AROUND EXISTING UTILITIES WITHIN THE RIGHT-OF-WAY WHICH DO NOT CONFLICT WITH PROPOSED CONSTRUCTION.
- RUBBLE FROM THE REMOVAL OF MISCELLANEOUS STRUCTURES AND EXCESS EXCAVATION WHICH IS TO BE WASTED SHALL BE DISPOSED OF ON SITES TO BE PROVIDED BY THE CONTRACTOR. THESE SITES SHALL BE APPROVED BY THE ENGINEER AS TO SUITABILITY, APPEARANCE AND SITE LOCATION. LOCATIONS, IN THE OPINION OF THE ENGINEER, THAT WILL LEAVE AN UNSIGHTLY APPEARANCE WILL NOT BE APPROVED. ALL DISPOSAL SITES MUST BE APPROVED BY THE KANSAS DEPARTMENT OF HEALTH AND ENVIRONMENT. MATERIAL EITHER STOCKPILED OR DISPOSED OF IN A FLOOD PLAIN WILL REQUIRE A KANSAS STATE BOARD OF AGRICULTURE PERMIT. ANY MATERIAL DUMPED IN WATERS OF THE UNITED STATES OR WETLANDS IS SUBJECT TO U.S. CORPUS ENGINEERS REGULATIONS. ANY MATERIAL BURIED OR STOCKPILED BEYOND APPROVED CONSTRUCTION LIMITS WILL REQUIRE ADDITIONAL ARCHAEOLOGICAL INVESTIGATIONS UNLESS BURIED IN A PREVIOUSLY APPROVED BORROW LOCATION.
- TREES AND SHRUBS IN PUBLIC RIGHT-OF-WAY WHICH ARE IN DIRECT CONFLICT WITH PROPOSED NEW CONSTRUCTION SHALL BE REMOVED BY THE CONTRACTOR WITH THE CITY ENGINEER'S APPROVAL. TREES AND SHRUBS WHICH ARE NOT IN DIRECT CONFLICT WITH PROPOSED NEW CONSTRUCTION SHALL BE SAVED AND PROTECTED FROM DAMAGE.
- THE CONTRACTOR SHALL GIVE ALL PROPERTY OWNERS AND/OR TENANTS OF DEVELOPED PROPERTY ABUTTING THE CONSTRUCTION OF THIS PROJECT A MINIMUM OF TEN (10) DAYS NOTICE PRIOR TO START OF CONSTRUCTION.
- THE CONTRACTOR SHALL BE RESPONSIBLE FOR PRESERVING PROPERTY IRONS. THE CONTRACTOR WILL BE REQUIRED TO RE-ESTABLISH ANY PROPERTY IRONS WHICH ARE DAMAGED OR DESTROYED BY HIS CONSTRUCTION OPERATIONS. SUCH IRONS SHALL BE RE-ESTABLISHED BY A LICENSED LAND SURVEYOR IN ACCORDANCE WITH STATE LAWS.
- THE ENGINEERING DIVISION SHALL FIELD LOCATE WATER VALVES ONE TIME DURING CONSTRUCTION WHEN REQUESTED BY THE CONTRACTOR. IT SHALL BE THE CONTRACTOR'S RESPONSIBILITY TO PRESERVE SUCH FIELD LOCATIONS DURING THE CONSTRUCTION PROCESS. WATER VALVES, VALVE BOXES OR FIRE HYDRANTS DAMAGED DURING CONSTRUCTION SHALL BE REPAIRED BY CONTRACTOR AT HIS OWN EXPENSE. VALVE BOXES AND WATER METERS WITHIN THE PROJECT LIMITS SHALL BE ADJUSTED TO MATCH FINAL GRADES BY THE CONTRACTOR.
- THE CONTRACTOR SHALL NOTIFY THE INSPECTING ENGINEER AND TOM MASON AT 316-268-4574 WITH THE CITY OF WICHITA WITH THE ANTICIPATED CONSTRUCTION START DATE AND NOTIFY THEM OF PROJECT COMPLETION. STAKING AND INSPECTION FOR THIS PROJECT WILL BE THE RESPONSIBILITY OF THE CONTRACTOR.
- IF TRAFFIC WILL BE IMPACTED BY CONSTRUCTION, A TRAFFIC CONTROL PLAN MUST BE SUBMITTED AND APPROVED BY THE CITY TRAFFIC ENGINEER, BRIAN COON AT [TRAFFIC@WICHITA.GOV](mailto:TRAFFIC@WICHITA.GOV) BEFORE CONSTRUCTION CAN BEGIN. THE CONTRACTOR SHALL BE RESPONSIBLE FOR ALL TRAFFIC CONTROL MEASURES TO FACILITATE CONSTRUCTION. ALL CONSTRUCTION ZONE MARKINGS AND SIGNAGE SHALL CONFORM TO THE LATEST VERSION OF THE MANUAL ON UNIFORM TRAFFIC CONTROL DEVICES (MUTCD) AS PUBLISHED BY THE US DEPT. OF TRANSPORTATION, FEDERAL HIGHWAY ADMINISTRATION. ALL COSTS ASSOCIATED WITH CONSTRUCTION MARKINGS AND SIGNAGE SHALL BE THE CONTRACTORS RESPONSIBILITY.
- ALL ELEVATIONS SHOWN ARE NAVD 88.
- ALL AREAS DISTURBED DURING CONSTRUCTION THAT WILL NOT BE UNDER PROPOSED PAVEMENT SHALL BE RESTORED TO MATCH EXISTING CONDITIONS.
- ANY SIDEWALK, DRIVE APPROACH, OR STREET PAVEMENT REMOVED TO CONSTRUCT PROJECT MUST HAVE A PAVEMENT CUT PERMIT AND BE REPLACED BY THE CITY CONTRACTOR. PERMITS CAN BE OBTAINED BY CALLING 316-268-4501 OR 316-268-4480.
- CITY MAINTENANCE OF STORM SEWER ENDS AT THE LAST STRUCTURE IN THE EASEMENT OR RIGHT-OF-WAY.
- CONTRACTOR SHALL LIMIT THE EXTENT OF TRENCH OPENINGS OVERNIGHT AND WEEKENDS TO LESS THAN 50 FEET.
- THE INSPECTING FIRM SHALL SUBMIT TO THE CITY STORMWATER MAINTENANCE DIVISION A DIGITAL COPY OF THE CCTV INSPECTION OF THE CONDUITS AND STRUCTURES FOLLOWING CONSTRUCTION. THE DIGITAL FILE FORMATION SHALL BE COMPATIBLE WITH THE CITY INPUT TEMPLATE. A COPY OF THE TEMPLATE IS AVAILABLE UPON REQUEST AT 316-268-4090.
- THE CONTRACTOR SHALL PROTECT FROM DAMAGE AND SUPPORT EXISTING UTILITIES THROUGH CONSTRUCTION AS APPROVED BY THE UTILITY OWNER AND THE ENGINEER AT THE CONTRACTORS EXPENSE.
- A PORTION OF EXCESS EXCAVATED MATERIAL SHALL BE MOUNDING AROUND MANHOLES WHICH EXTEND MORE THAN ONE (1) FOOT ABOVE THE EXISTING GROUND. SUCH MOUND SHALL BE CONSTRUCTED WITH NEW DEVELOPMENT AS A SIX (6) FOOT DIAMETER FLAT TOP WITH 4:1 TO 1:1 SIDE SLOPES DOWN TO THE ORIGINAL GROUND. THE ELEVATION OF THE FLAT TOP OF THE MOUND SHALL BE 0.4 FOOT BELOW THE TOP OF THE MANHOLE.

# CONTROL POINTS

- CP-101  
N- 19523.139, E- 20001.182  
1. 1/2" Rebar with PEC Control Cap set flush with ground, Southeast of library  
2. 8.45' North to chiseled "+" (BM 201) in top of curb  
3. 2.40' East to edge of sidewalk  
4. 19.5' Southeast to center of Jbox W12J47128
- CP-102  
N- 19064.605, E- 20064.037  
1. 1/2" Rebar with PEC Control Cap set flush with ground  
2. East side of Sycamore Street, ±200' North to gravel road (Pacific Street)  
3. 16.5' North to the west face of Light Pole TS169202,  
4. 3.6' West/Southwest to chiseled square on curb (BM 202)  
5. 7.6' South/Southeast to center of manhole cover
- CP-103  
N- 19122.373, E- 19542.491  
1. 1/2" Rebar with PEC Control Cap set flush with ground  
2. North of Pacific Street extended, ±200' West to the CL of Osage Street  
3. 16.0' West/Northwest to the Southeast corner of brick building  
4. 2.0' South to edge of gravel road  
5. 14.3' Northeast to a fiber optic marker (AT&T)
- CP-104  
N- 19526.353, E- 19604.477  
1. 1/2" Rebar with PEC Control Cap set flush with ground, Southwest of library  
2. 5.0' North to back of curb  
3. 46.3' North/Northwest to top nut of fire hydrant  
4. 87.0' West/Northwest to Southeast corner of brick building
- CP-105  
N- 19587.554, E- 19540.574  
1. 1/2" Rebar with PEC Control Cap set flush with ground, southwest of library  
2. 36.5' East to West back of sidewalk  
3. 30.4' Southwest to Southeast corner of brick building  
4. 55.3' East/Southeast to top nut of fire hydrant

# BENCHMARKS

- BMK-201 - CHISELED "+" ON TOP OF CURB SOUTHWEST OF THE LIBRARY, 13.0' NORTH TO THE CENTERLINE OF THE ASPHALT DRIVEWAY FOR THE LIBRARY, 43.0' WEST TO THE CENTERLINE OF SYCAMORE STREET, 25.9' SOUTH/SOUTHWEST TO THE CENTER OF JBOX W12J47128. ELEV.= 1302.160 NAVD88
- BMK-202 - CHISELED SQUARE ON TOP OF CURB, 14.8' WEST TO THE CENTERLINE OF SYCAMORE STREET, ±200' NORTH TO PACIFIC STREET, 18.4' NORTH TO WEST FACE OF LIGHT POLE TS169202, 36.0' NORTH TO THE SOUTH END OF STORM WATER INLET COVER. ELEV.= 1298.460 NAVD88
- BMK-203 - CHISELED SQUARE ON TOP OF AT&T VAULT, NORTH SIDE, ±20' NORTH OF PACIFIC STREET, ±25' WEST OF THE OAK STREET, 7.2' NORTH TO CHAIN-LINK FENCE, 34.6' EAST TO FIBER OPTIC MARKER (AT&T), 137.6' WEST TO THE SOUTHWEST CORNER OF THE WHITE TIN BUILDING. ELEV.= 1302.090 NAVD88
- BMK-204 - CHISELED SQUARE ON TOP OF CURB, LOCATED SOUTHWEST OF THE LIBRARY, 41.8' NORTH/ NORTHWEST TO THE TOP NUT OF FIRE HYDRANT, 86.4' WEST/NORTHWEST TO THE SOUTHWEST CORNER OF THE BRICK BUILDING, 21.0' WEST TO THE CENTER OF THE SOUTH AREA INLET. ELEV.= 1299.760 NAVD88

# STORM SEWER IMPROVEMENTS to serve EPC REAL ESTATE GROUP, LLC ADDITION 226 N SYCAMORE STREET CITY OF WICHITA, KANSAS

Gary Janzen, P.E. City Engineer  
Project Number  
579 PPD (133119)

# SHEET INDEX

SHEET NO.	TITLE
SHEET NO. C401	LINE 1
SHEET NO. C402	LINE 2 & LINE 3
SHEET NO. C403	STANDARD TYPE 1 CURB INLET
SHEET NO. C404	SINGLE DROP INLET DETAILS
SHEET NO. C405	SWS FRAME AND COVER
SHEET NO. C406	ERU SHEET
SHEET NO. C407	STANDARD TYPE 2 CURB INLET
SHEET NO. C408	GRADING PLAN
SHEET NO. C107	EROSION CONTROL PLAN
SHEET NO. C109	EROSION CONTROL BMP DETAILS
SHEET NO. C501-C505	(attached or available on the City's website)
SHEET NO. C601	COPY OF PLAT

**AS BUILTS**

Contractor: **Ewertz Exc. 6-1-21**

Project Inspector: **John Schuller**

**KEMILLER ENGINEERING PA**  
117 E. Lewis, Wichita, KS 67202 (316)264-0242

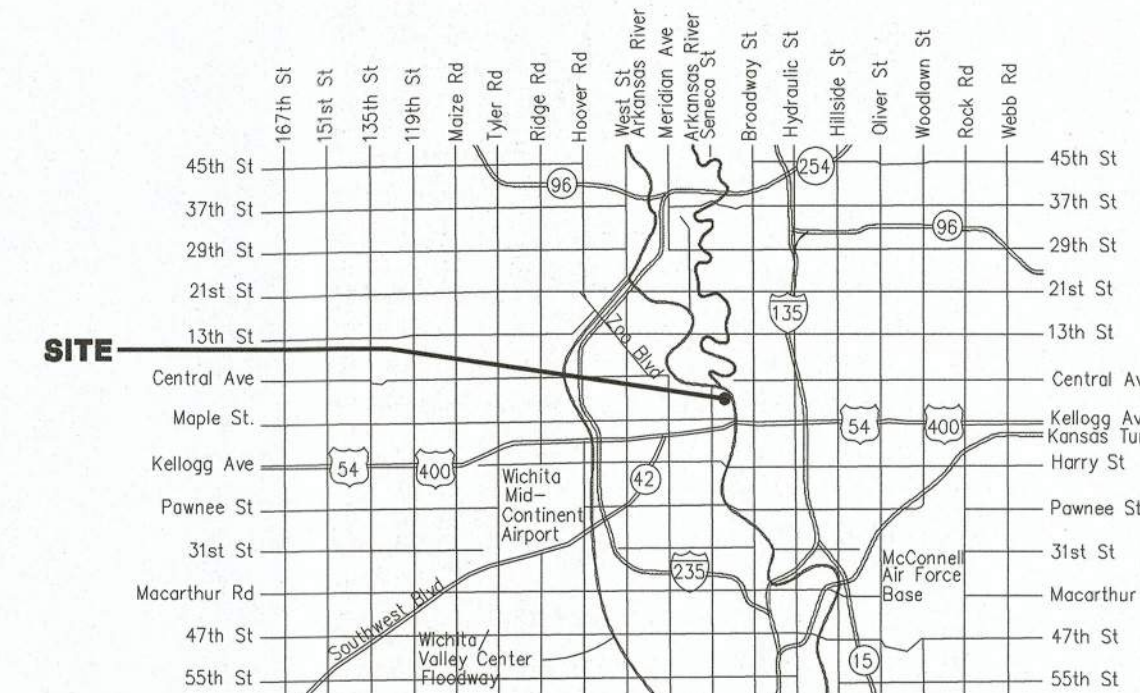

# Vicinity Map

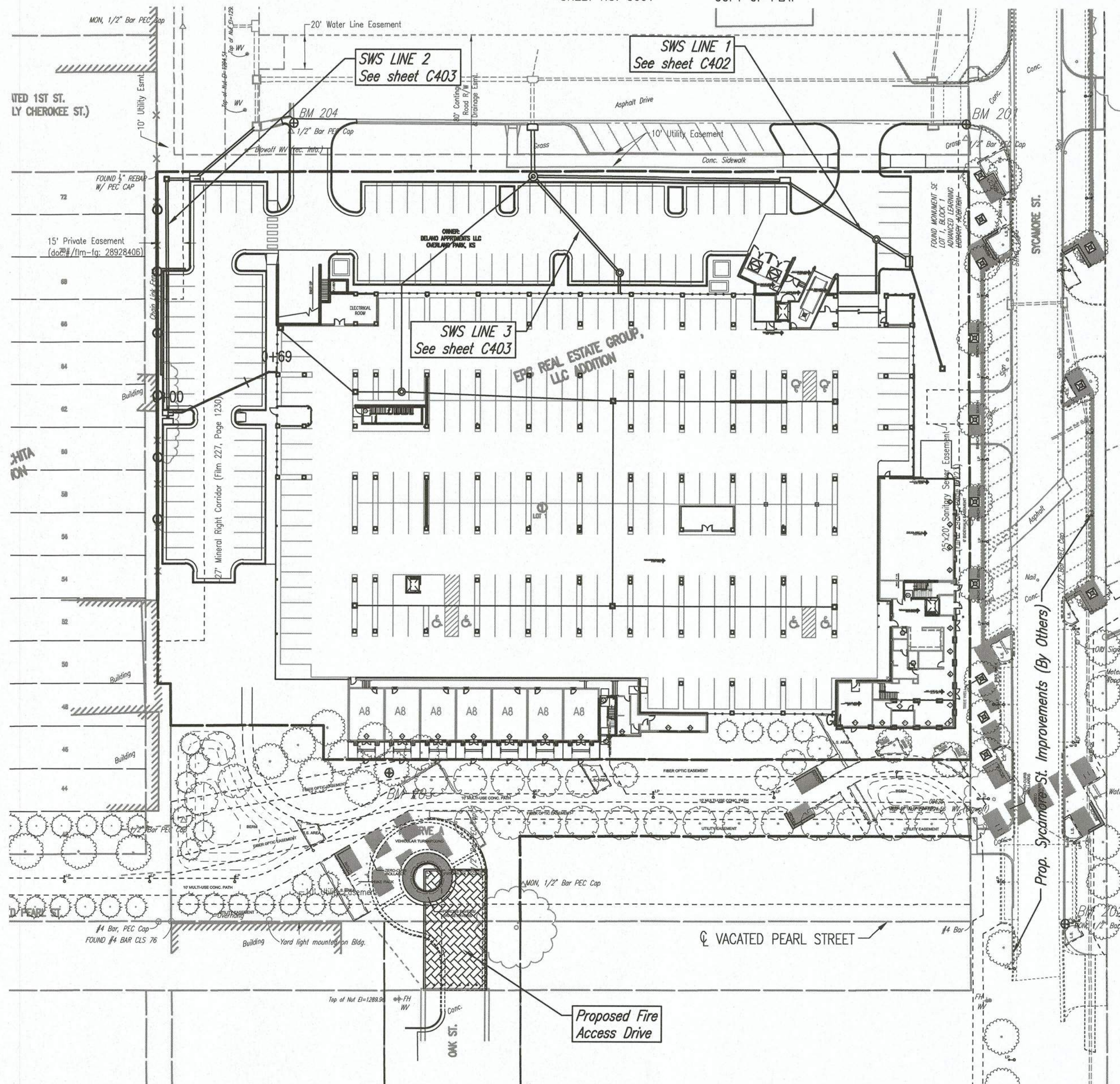

**Stormwater Certification:**

New Development or Redevelopment (Circle One)

Stormwater Permit # SW02019-0022

NOI State Permit # S-AR94-1547

NOI Federal Permit # KSR114626

These construction plans were prepared in accordance with the current Stormwater management Regulations as set forth in the City of Wichita's Stormwater Management Ordinance 16.32 and the policies/guidelines presented in the Wichita/Sedgwick County Stormwater Manual.

Site Area (Acres) = 3.7 Acres

Disturbed Area (Acres) = 3.7 Acres

Water Quality Treatment: In-Lieu Fee

Downstream Channel Protection: N/A

Detention: N/A

The BMP used for this development is In-Lieu Fee

APPROVED AS NOTED  
BY WICHITA PUBLIC WORKS ENGINEERING AND STORMWATER DIVISION

Engineering: John Heston 12.10.19

Stormwater: Joe Hinkle 12-18-19

NOTE TO CONTRACTORS

Inspection and testing for this project is to be provided by a Licensed Consulting Engineering Firm under contract with the Owner/Developer. Said inspection to be in accordance with the City of Wichita standard construction engineering practices and certified by a Licensed Professional Engineer in the state of Kansas. No work shall be performed the Contractor without such inspection nor shall any work be commenced without written authorization by City Engineering. All Construction and Materials shall comply with the current City of Wichita Specifications and Standards and Special Provisions. (on file and available at Wichita.gov).

An approved copy of these plans signed by City staff are required on-site.

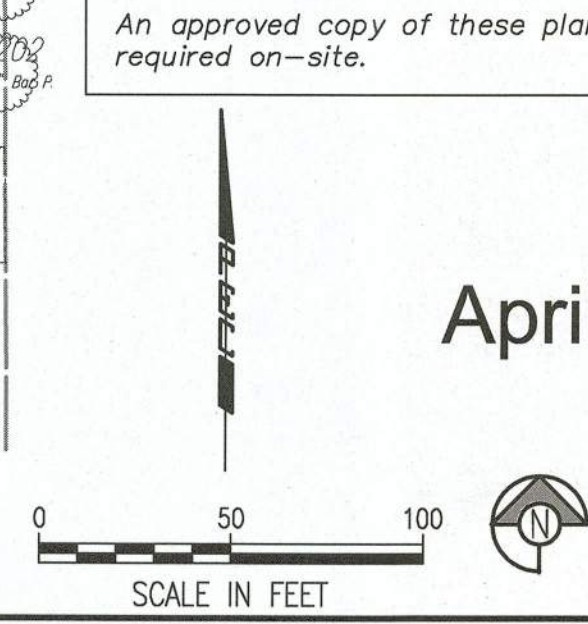

PPD TITLE SHEET  
SCALE: 1" = 50'

**kloverarchitects** incorporated

10955 LOWELL AVENUE, SUITE 700 • OVERLAND PARK, KS 66210  
PH: 913.649.8181 • FX: 913.648.1275 • www.klover.net

THIS DRAWING has been prepared by the Architect, or prepared under the direct supervision and control of a professional engineer or architect, and is intended for use only on the project. All drawings, specifications, notes and details, including the original, shall be the property of the Architect. Any reproduction, use or disclosure of the information contained herein without the written consent of the Architect is strictly prohibited.

© 2019 KLOVER ARCHITECTS, INC.

THE ARCHITECT DISCLAIMS responsibility for the existing building structure, site conditions, existing construction elements, or any economic, change or other matters used for any part of the Project which do not bear the Architect's seal. The Architect's services are limited to the scope of the Project. No obligation is assumed by the Architect for the benefit of any other party.

RELATED DOCUMENTS: This drawing is a single component of an integrated set of Construction Documents. General and Supplementary Conditions of the Contract, General Requirements, Specifications and other drawings may affect the Work described. Failure to review and integrate the entire set of the Work of the Construction Documents does not release the Contractor from providing a complete Project. CONVEY BY: All laws, codes, ordinances and regulations with authority having jurisdiction and with requirements of the Landlord, if applicable. Do not start work until all permits and approvals are obtained. VERIFY ACTUAL CONDITIONS and dimensions prior to construction. Commencement of work constitutes verification and acceptance of all existing conditions. Application of a material or equipment item to Work installed by others constitutes acceptance of that Work, and assumption of responsibility for satisfactory installation.

ENGINEER'S SEAL AND SIGNATURE - IN THE STATE OF KANSAS, I, JOHN SCHULLER, A PROFESSIONAL ENGINEER, LICENSE NO. 24136, DO HEREBY CERTIFY THAT I AM THE DESIGNER OF THIS PROJECT.

project title

**EPC REAL ESTATE DELANO**

225 North Sycamore Street  
Wichita, KS 67203

project number  
16042.001

drawing issuance  
Permit Set 06.04.19

drawing revisions  
No. Description: Date:

professionalseal

**JOHN SCHULLER**  
LICENSED PROFESSIONAL ENGINEER  
24136  
12/16/2019  
KANSAS

drawing title  
PPD TITLE SHEET

drawing number  
**C401**

Save: 12-16-2019 8:42:22 AM by RBT  
Plot Scale: 13.0000, 12-16-2019 2:07:54 PM by RBT  
C:\wchita\ch2019\16350\000\Drawings\PLANS\16350A-000-C401

Saved 12-18-2019 8:20:00 AM by KURT HURAS  
 Plot Scale 1:1 12-18-2019 1:58:59 PM by BET  
 U:\Wichita-Civil\2016\160904\000\Drawings\PLAN\160904-000-C402

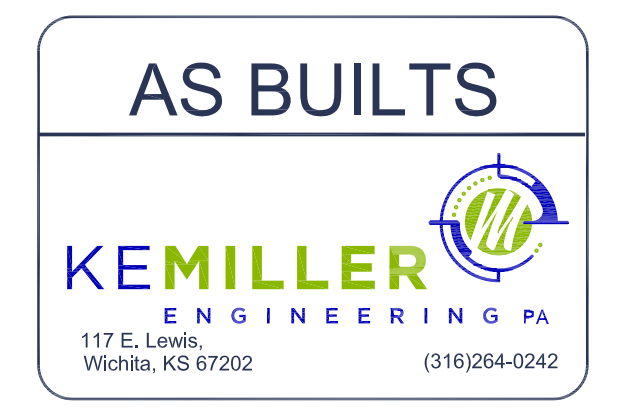
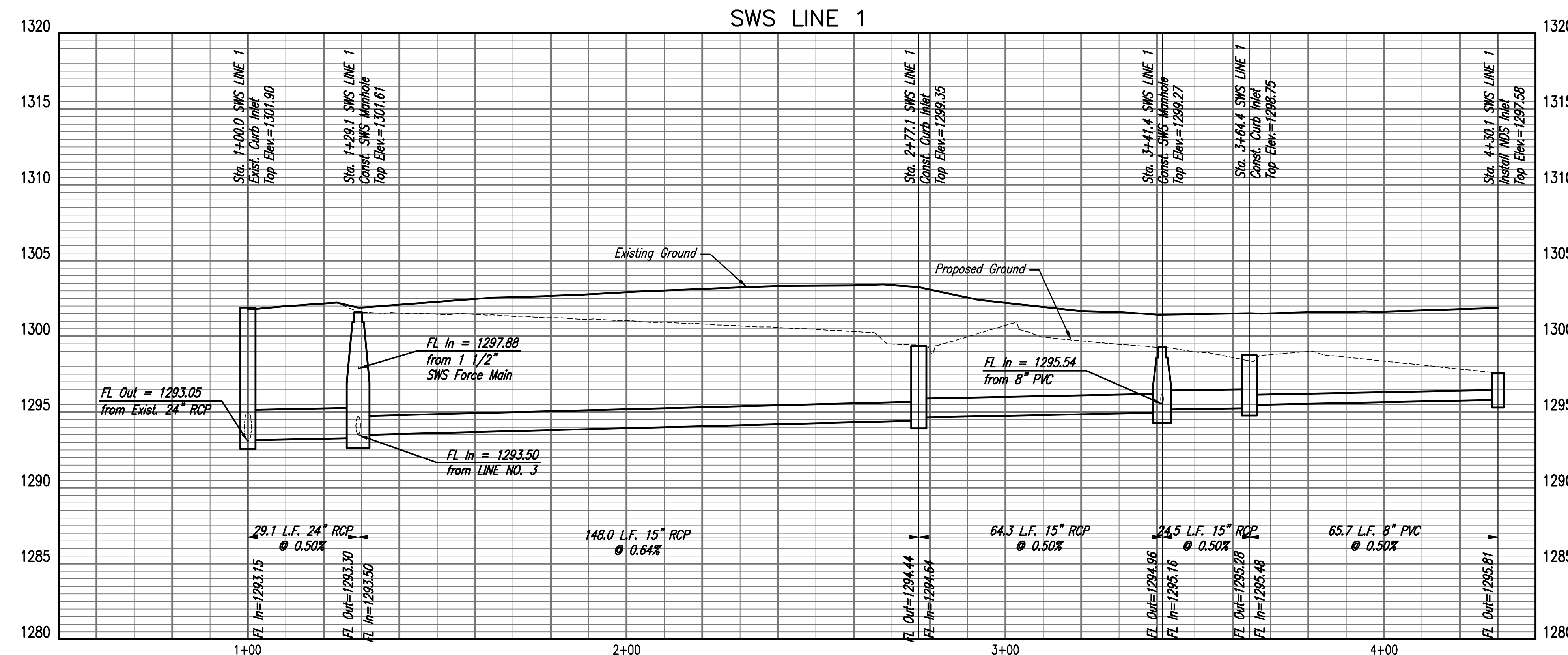
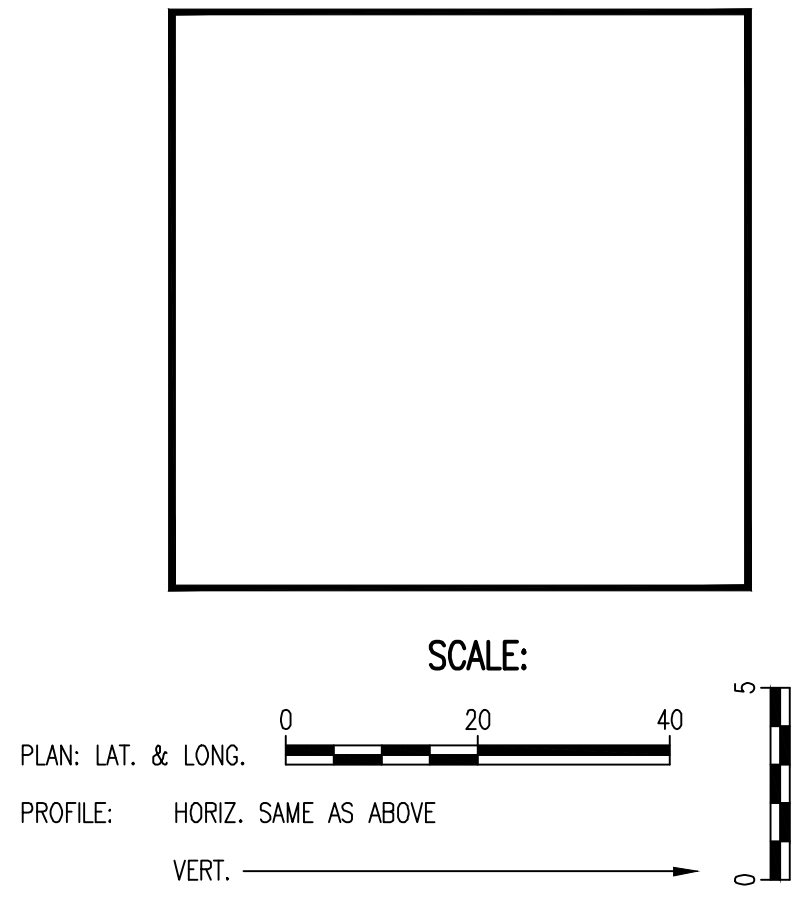
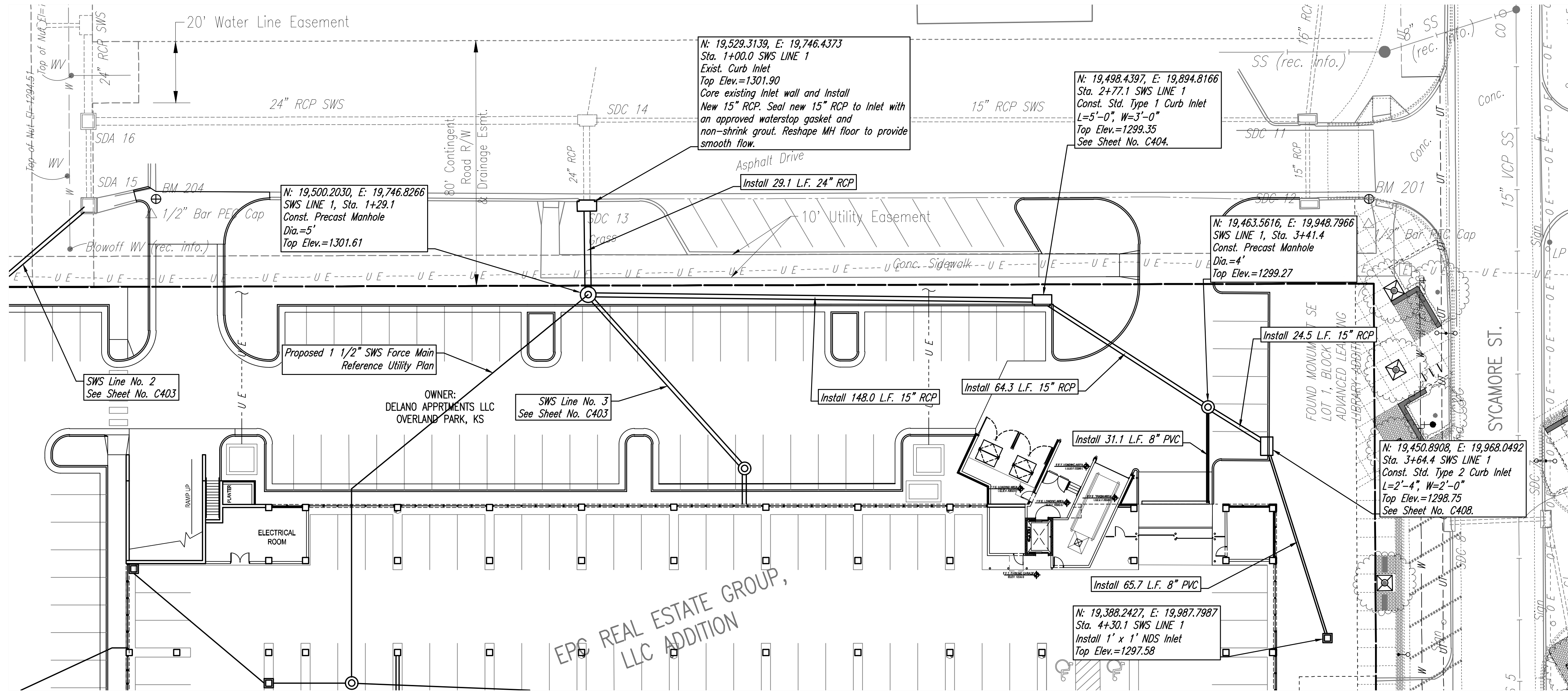

project number 16042.001  
 drawing issuance Permit Set 06.04.19  
 drawing revisions  
 No. Description Date  
 Rev 3 11.8.19  
 COORDINATION REVIEW 12.13.19  
 professional seal  
 drawing title SWS LINE NO. 1  
 drawing number C402

**kloverarchitects** incorporated  
 10955 LOWELL AVENUE, SUITE 700 • OVERLAND PARK, KS 66210  
 PH: 913.649.8181 • FX: 913.649.1275 • www.klover.net

THIS DRAWING has been prepared by the Architect, or prepared under his direct supervision as an instrument of service and is intended for use only on the project. All drawings, specifications, notes and designs, including the overall layout, form, arrangement, and composition of spaces and elements portrayed, constitute the original, unpublished work of the Architect. Any reproduction, use, or disclosure of the information contained herein without the written consent of the Architect is strictly prohibited.

THE ARCHITECT DISCLAIMS responsibility for the existing building structure, site conditions, existing construction details, or any documents, drawings or other instruments, and for any part of the Project which do not bear the Architect's seal. The Architect's services are undertaken only in the interest of the Project Owner. No liability is assumed by the Architect for the benefit of any other party.

RELATED DOCUMENTS: This Drawing is a single component of an integrated set of Construction Documents. General and Supplementary Conditions of the Contract, General Requirements, Specifications and other drawings may affect the Work described. Failure to review and integrate the design intent of the work of the Construction Documents does not relieve the Contractor from providing a complete Project.

COMPLY WITH all laws, codes, ordinances and regulations with authorities having jurisdiction and with requirements of the Landlord, if applicable. Do not start Work until all permits and required approvals are obtained.

VERIFY ALL ACTUAL CONDITIONS and dimensions prior to construction. Commencement of work constitutes verification and acceptance of all existing conditions. Application of a material or equipment item to Work installed by others constitutes acceptance of that Work, and execution of responsibility for satisfactory installation.

DIMENSIONS SHOWN are to finish face of a material unless otherwise indicated. OMISSION & REVERSE dimensions - IN NET SIZE unless noted otherwise.

project title

EPC REAL ESTATE  
 DELANO  
 225 North Sycamore Street  
 Wichita, KS 67203

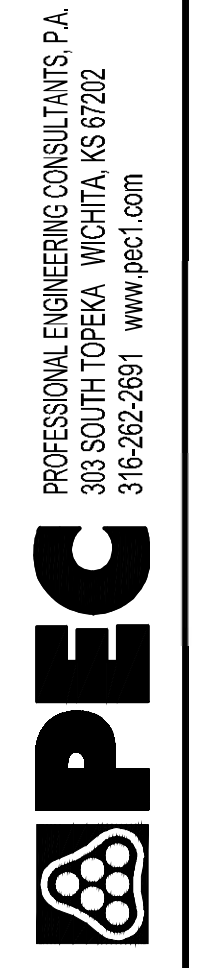

SWS LINE NO. 1  
 SCALE: 1" = 20'

Saved 12-18-2019 8:20:06 AM by KURT HURAS  
 Plot Scale 1:1 12-18-2019 1:55:30 PM by BET  
 U:\Wichita-Civil\2016\160904\000\Drawings\PLAN\S1\160904-000-C403

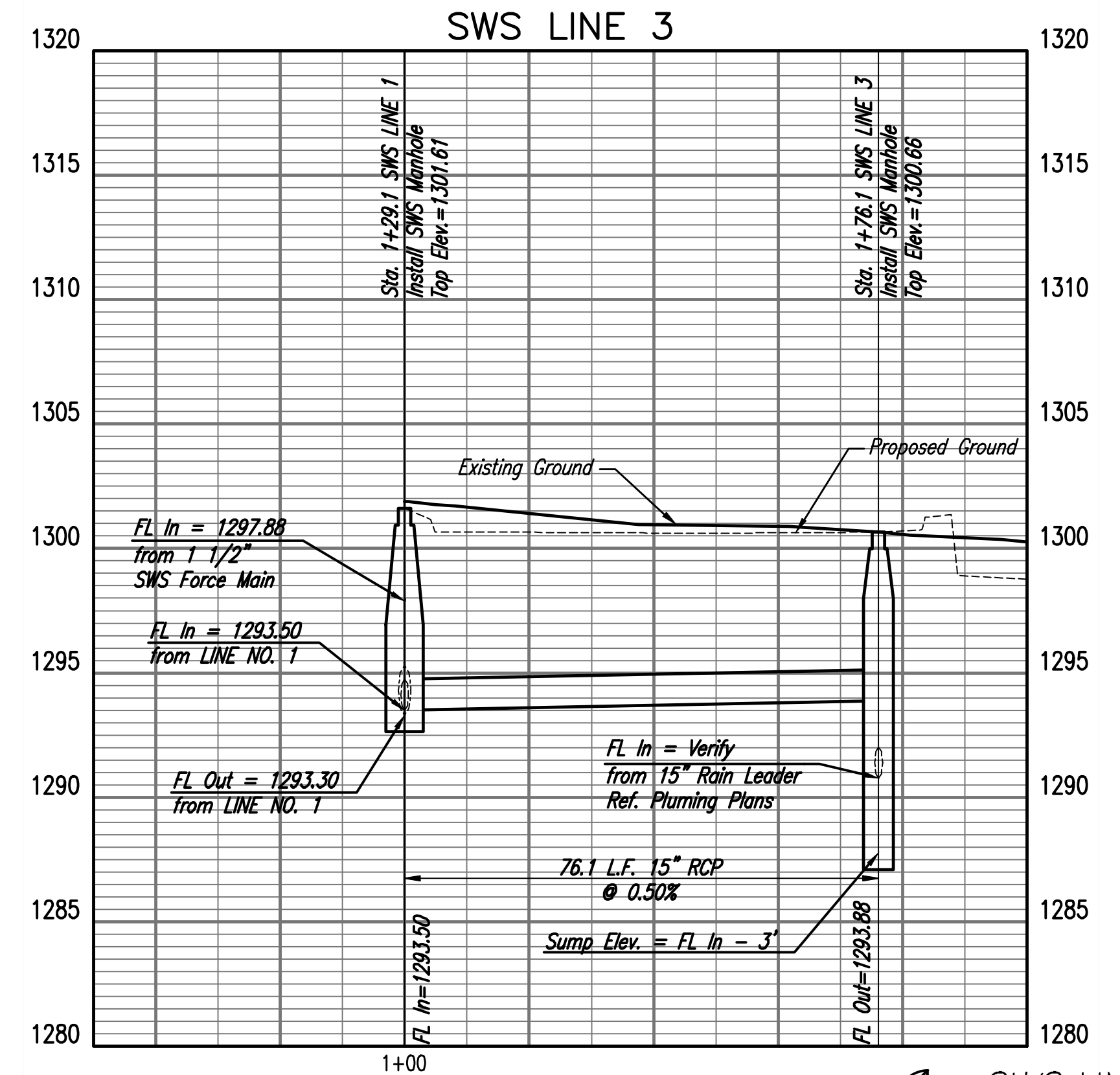
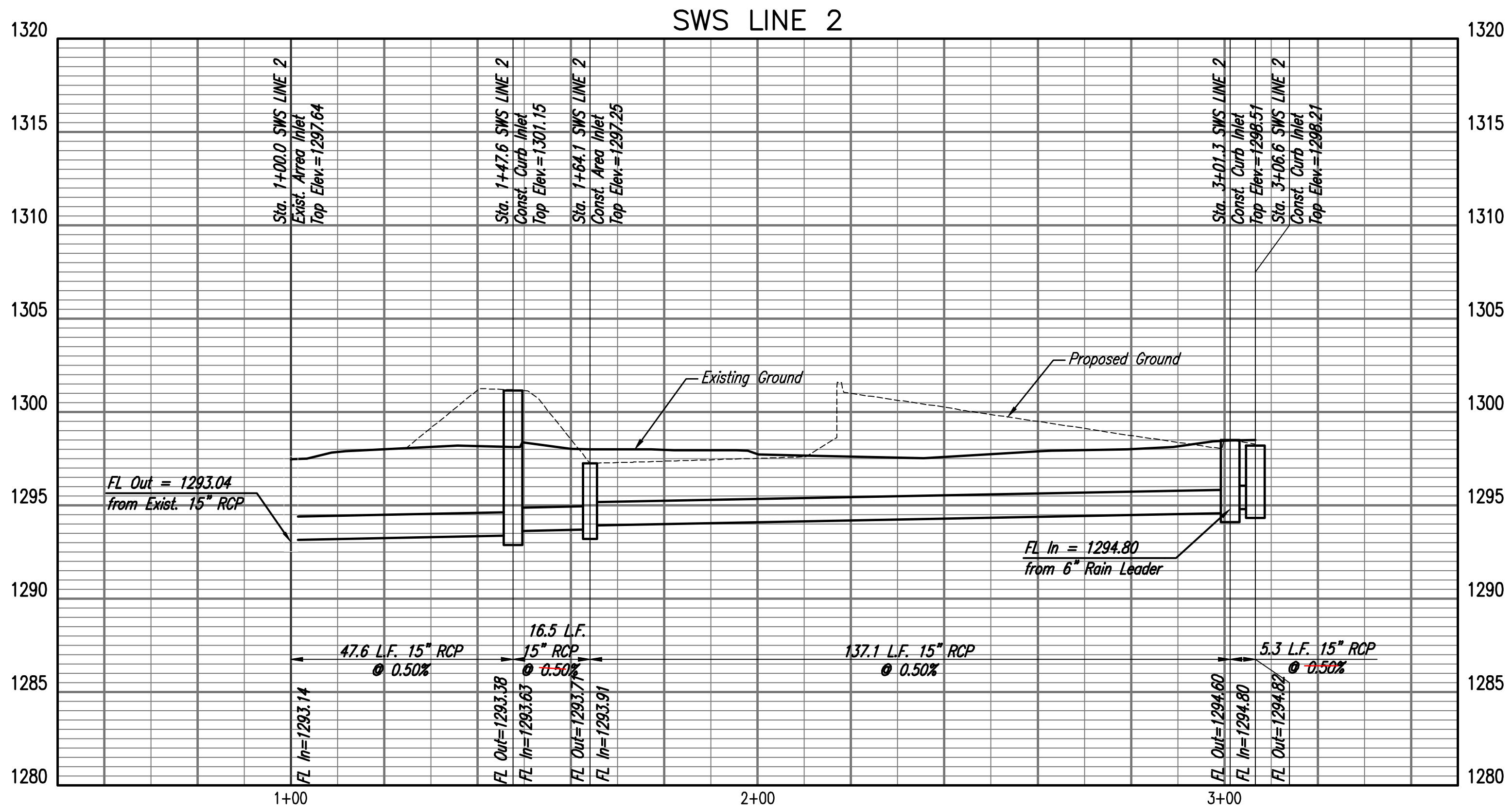
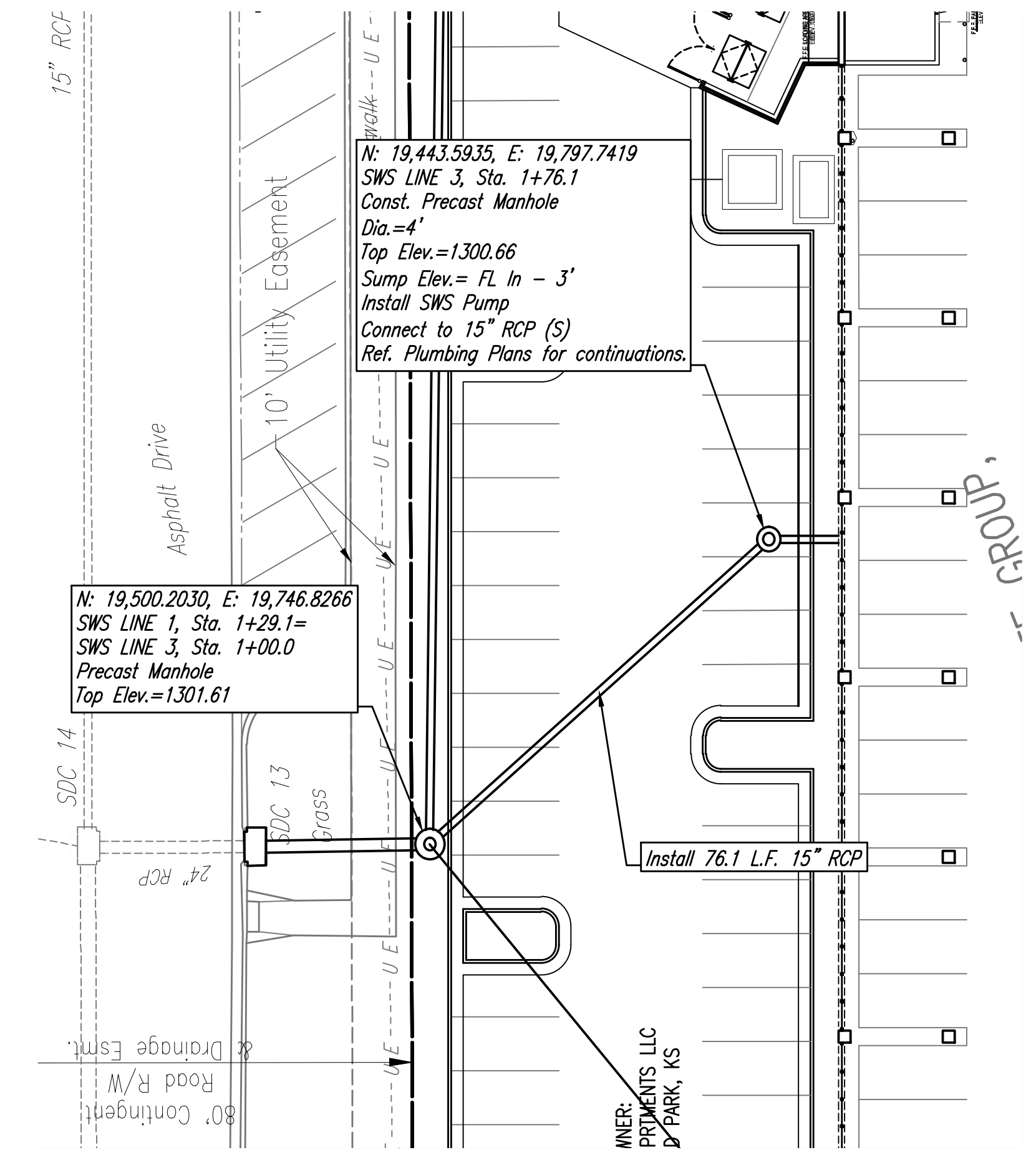
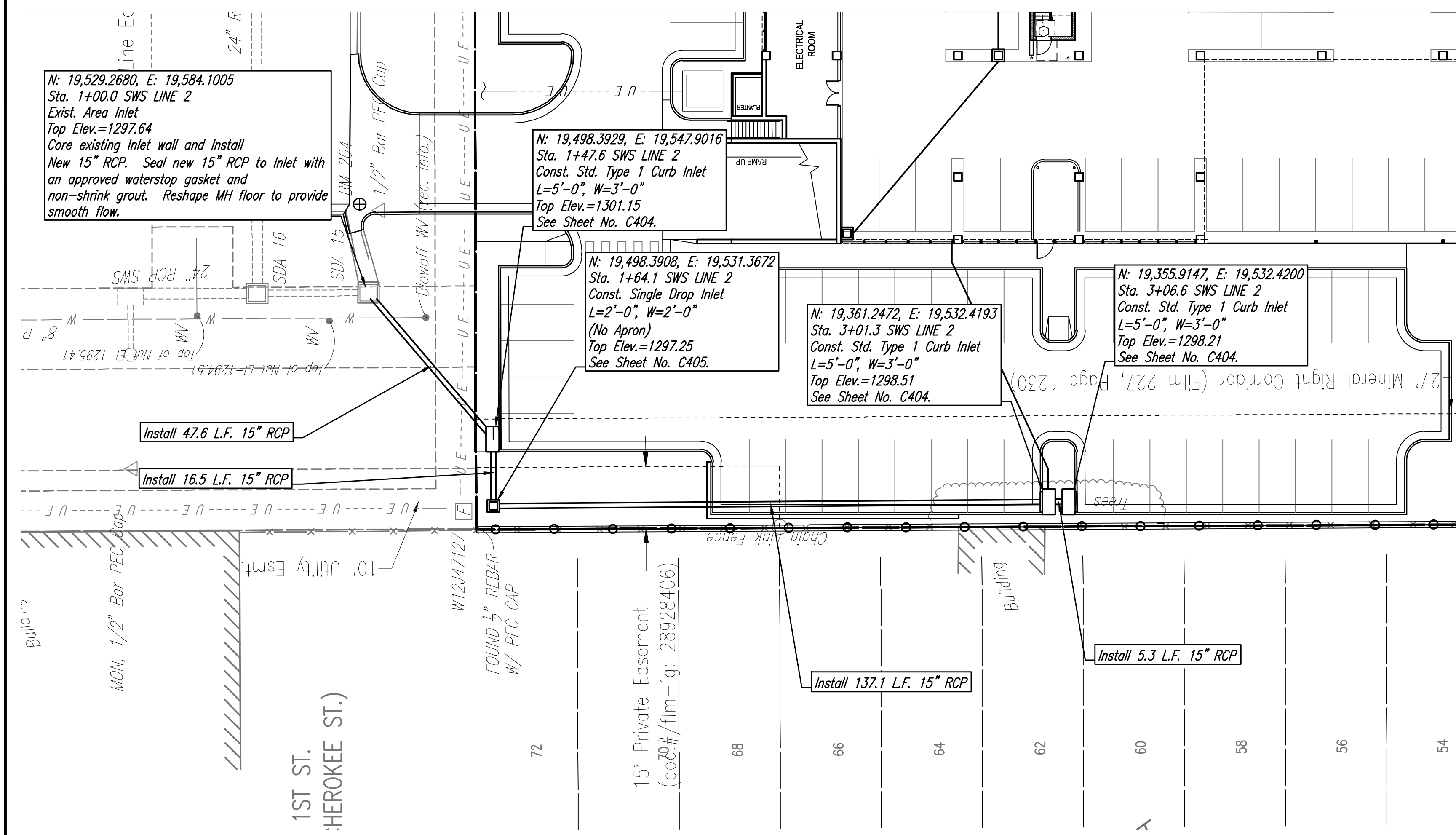

**SWS LINE NO. 2 & NO. 3**  
 SCALE: 1" = 20'

THIS DRAWING has been prepared by the Architect, or prepared under his direct supervision as an instrument of service and is intended for use only on the project. All drawings, specifications, ideas and designs, including the overall layout, form, arrangement, and composition of spaces and elements portrayed, constitute the original, unaltered work of the Architect. Any reproduction, use, or disclosure of the information contained herein without the written consent of the Architect is strictly prohibited.

© 2019 KLOVER ARCHITECTS, INC.

THE ARCHITECT ASSUMES responsibility for the existing building structure, site conditions, existing construction elements, or any documents, drawings or other instruments, and for any part of the Project which do not bear the Architect's seal. The Architect's services are undertaken only in the interest of the Project Owner. No reliance is assumed by the Architect for the benefit of any other party.

RELATED DOCUMENTS: This Drawing is a single component of an integrated set of Construction Documents. General and Supplementary Conditions of the Contract, General Requirements, Specifications and other drawings may affect the Work described. Failure to review and integrate the design intent of the whole of the Construction Documents does not relieve the Contractor from providing a complete Project.

COMPLY WITH all laws, codes, ordinances and regulations with authority having jurisdiction and with requirements of the Local, State, and Federal. Do not start work until all permits and required approvals are obtained.

VERIFY ALL CONDITIONS and dimensions prior to construction. Completion of work constitutes verification and acceptance of all existing conditions. Application of a material or equipment item to Work installed by others constitutes acceptance of that Work, and acceptance of responsibility for satisfactory installation.

MARKERS SHOWN are to finish face of a material unless otherwise indicated. DIMENSIONS & HEIGHTS shown - IN NET SIZE unless otherwise indicated.

project title

**EPC REAL ESTATE**  
**DELANO**  
 225 North Sycamore Street  
 Wichita, KS 67203

project number  
 16042001  
 drawing issuance  
 Permit Set 06.04.19  
 drawing revisions  
 No. Description Date  
 COORDINATION REVIEW 12.13.19

professionalseal



drawing title  
 SWS LINE NO. 2 & NO. 3

drawing number  
**C403**

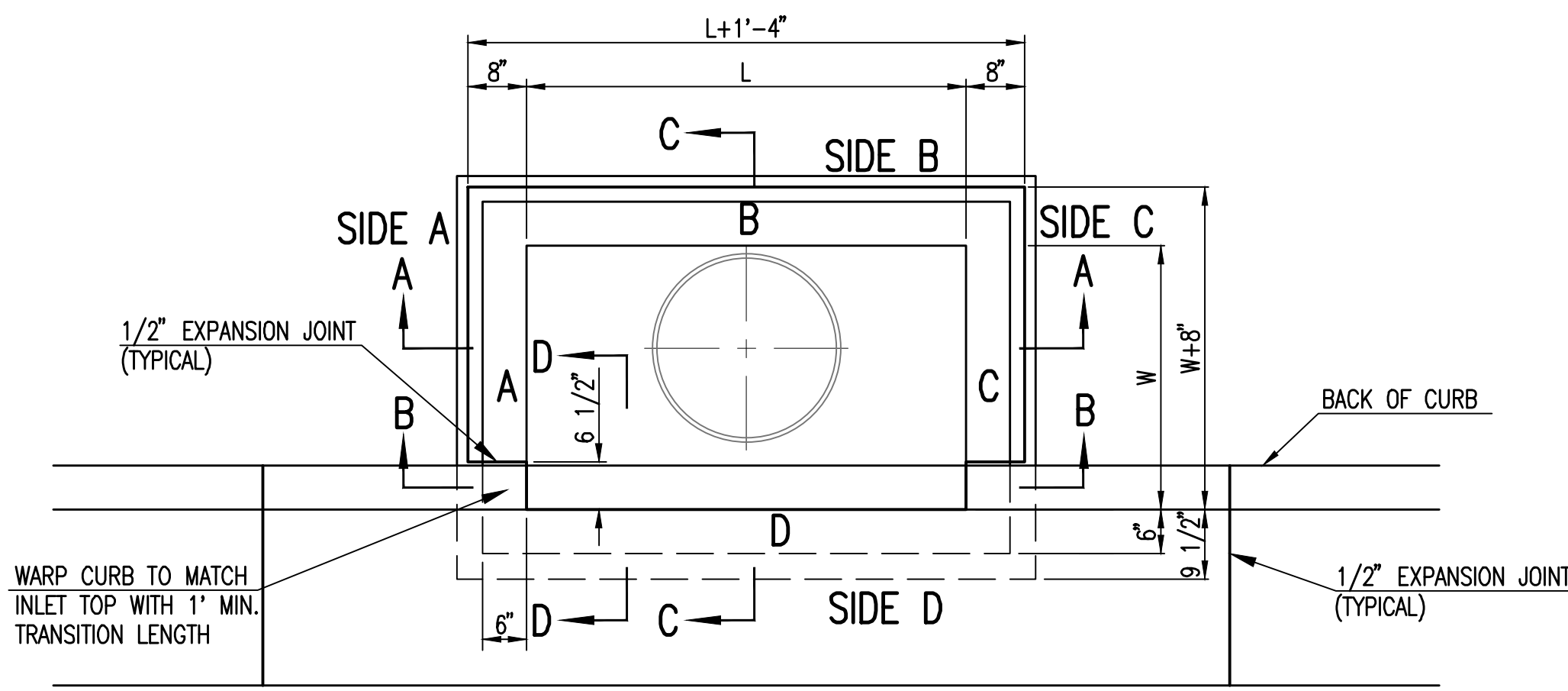

TOP VIEW

BAR SCHEDULE		
INLET OPENING	B1 BARS	SPACING
5'-0"	#4	4"
10'-0"	#6	3.5"

W	PRE-CAST TOP SIZE			PIPE DIA.**
	WIDTH	LENGTH	TOP	
3'-0"	W+8"	L+1'-4"	7 1/2"	21" & SMALLER
4'-0"	W+8"	L+1'-4"	7 1/2"	24" & 30"
5'-0"	W+8"	L+1'-4"	7 1/2"	36" & 42"
6'-0"	W+8"	L+1'-4"	7 1/2"	48" & 54"
7'-0"	W+8"	L+1'-4"	7 1/2"	60" & 66"

\*\* FOR PIPES PERPENDICULAR TO INLET WALL

GENERAL NOTES

- CONCRETE TOPS TO BE INSTALLED ON THIN MORTAR CUSHION TO INSURE FULL SUPPORT ALONG BRICK. CONCRETE TOPS MAY BE CAST IN PLACE OR PRECAST. CONCRETE USED FOR INLET CONSTRUCTION SHALL CONFORM TO CITY OF WICHITA SPECIFICATIONS FOR CONCRETE PAVEMENT MIX.
- CONTRACTOR SHALL HAVE THE OPTION OF CONSTRUCTING 8" BRICK MASONRY WALLS BETWEEN THE CONCRETE INLET BASE AND TOP OF THIS INLET WHEN W=5'-0" AND H=7'-0" OR LESS.
- INLET INVERT SHALL BE SHAPED WITH 8 SACK SAND MIX CONCRETE TO CREATE FLOW CHANNELS AND TO INCREASE HYDRAULIC EFFICIENCY SUCH THAT THE INLET WILL BE SELF CLEANING BETWEEN ALL INLET AND/OR OUTLET PIPES.
- THE ENDS OF ALL PIPES INSTALLED IN INLETS SHALL BE CUT OFF FLUSH WITH THE INSIDE FACE OF THE INLET WALL.
- INLET FRAME AND COVER TO BE DEETER #2014, EUJW #1936-Z4, OR APPROVED EQUAL.
- CONTRACTOR SHALL REMOVE LIFTING HOOKS AFTER INSTALLATION. RECESSES IN INLET WALL SHALL BE GROUTED FLUSH TO THE INLET WALL WITH HYDRAULIC CEMENT AFTER THE INLET IS IN PLACE. LIFTING HOLES THRU THE INLET WALL WILL NOT BE ACCEPTED.

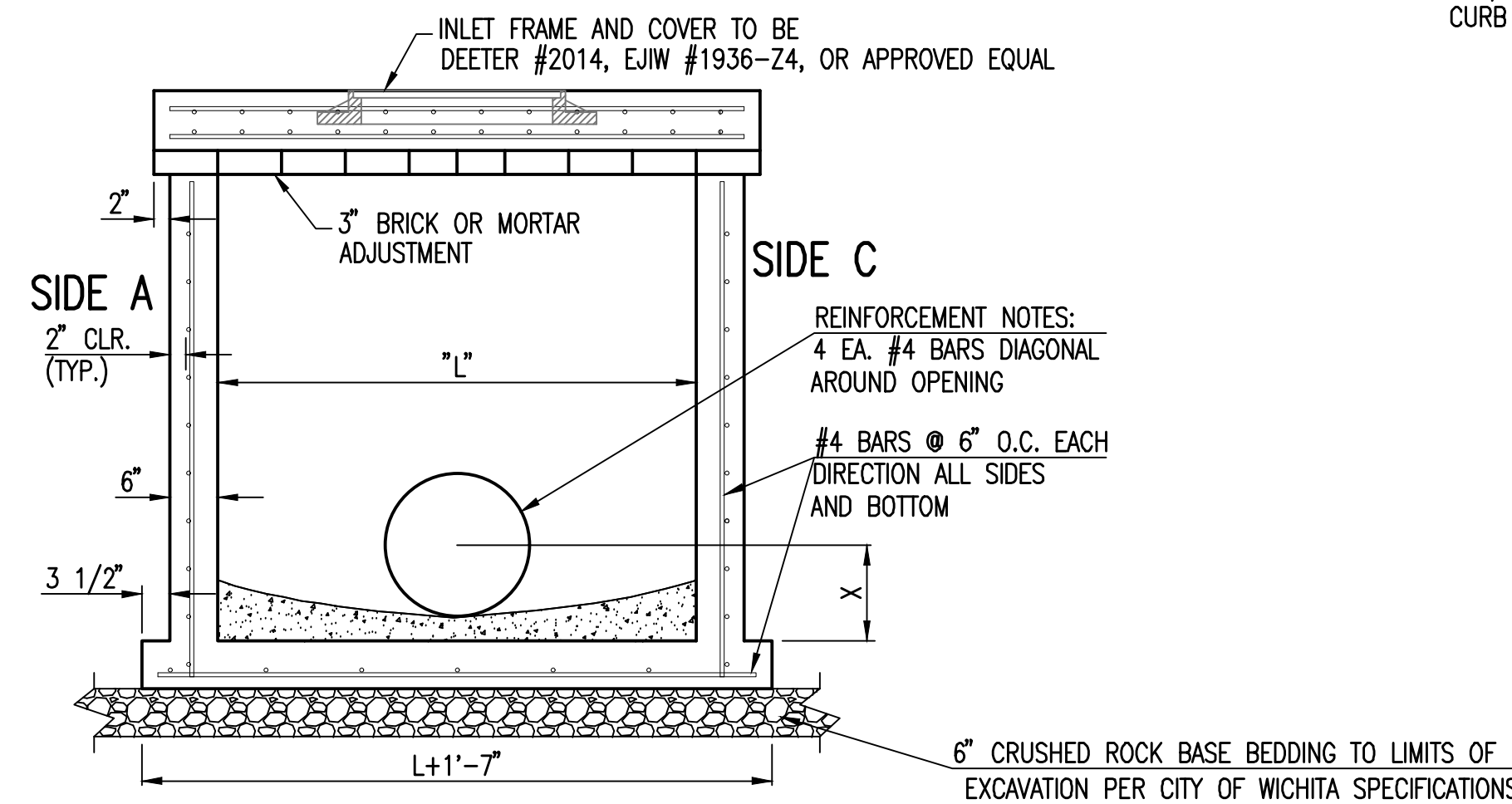

SECTION "A-A"

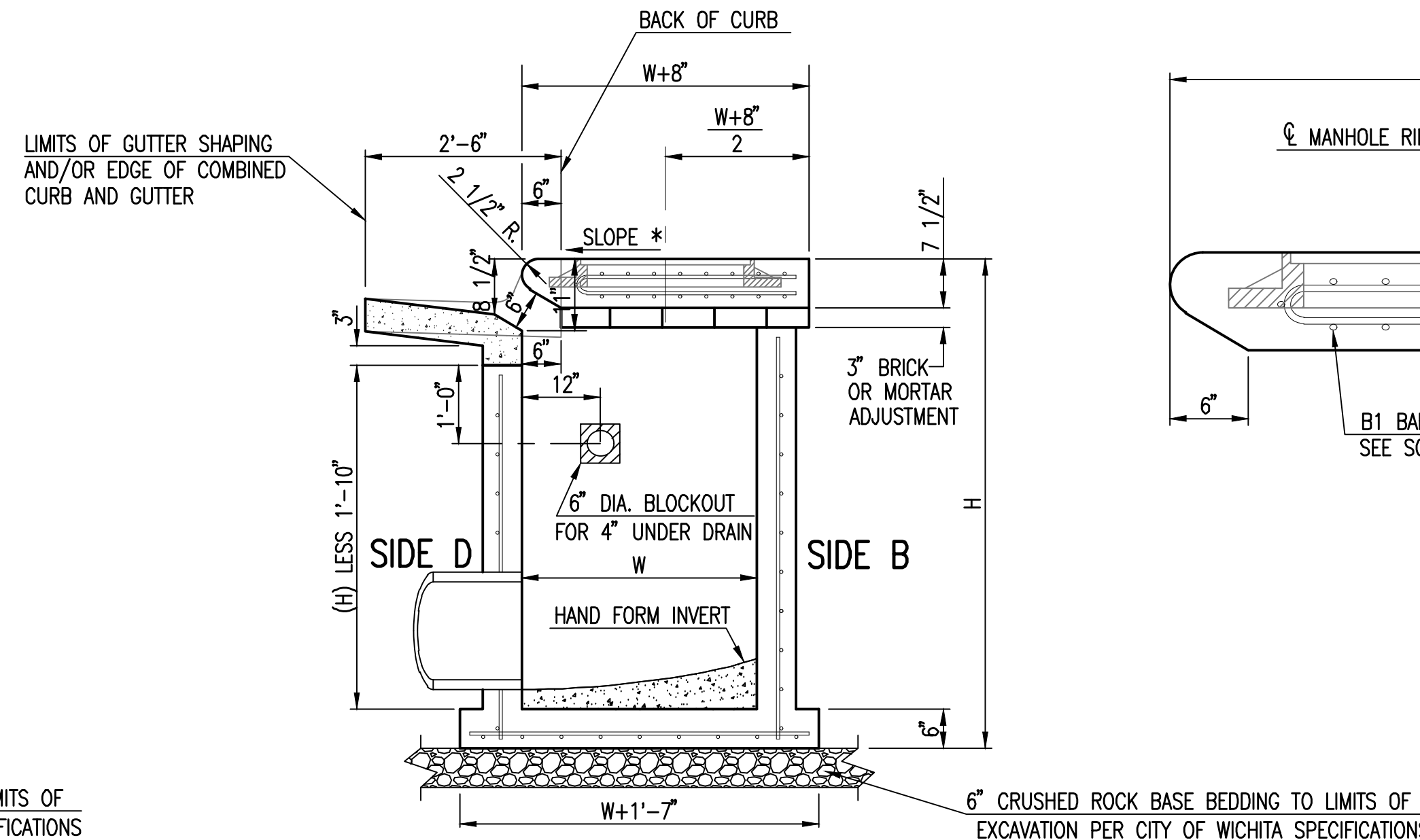

SECTION "C-C"

NOTES:  
\* SLOPE OF INLET TOP TO MATCH SIDEWALK OR PARKING SLOPES WITHIN LIMITS INDICATED.

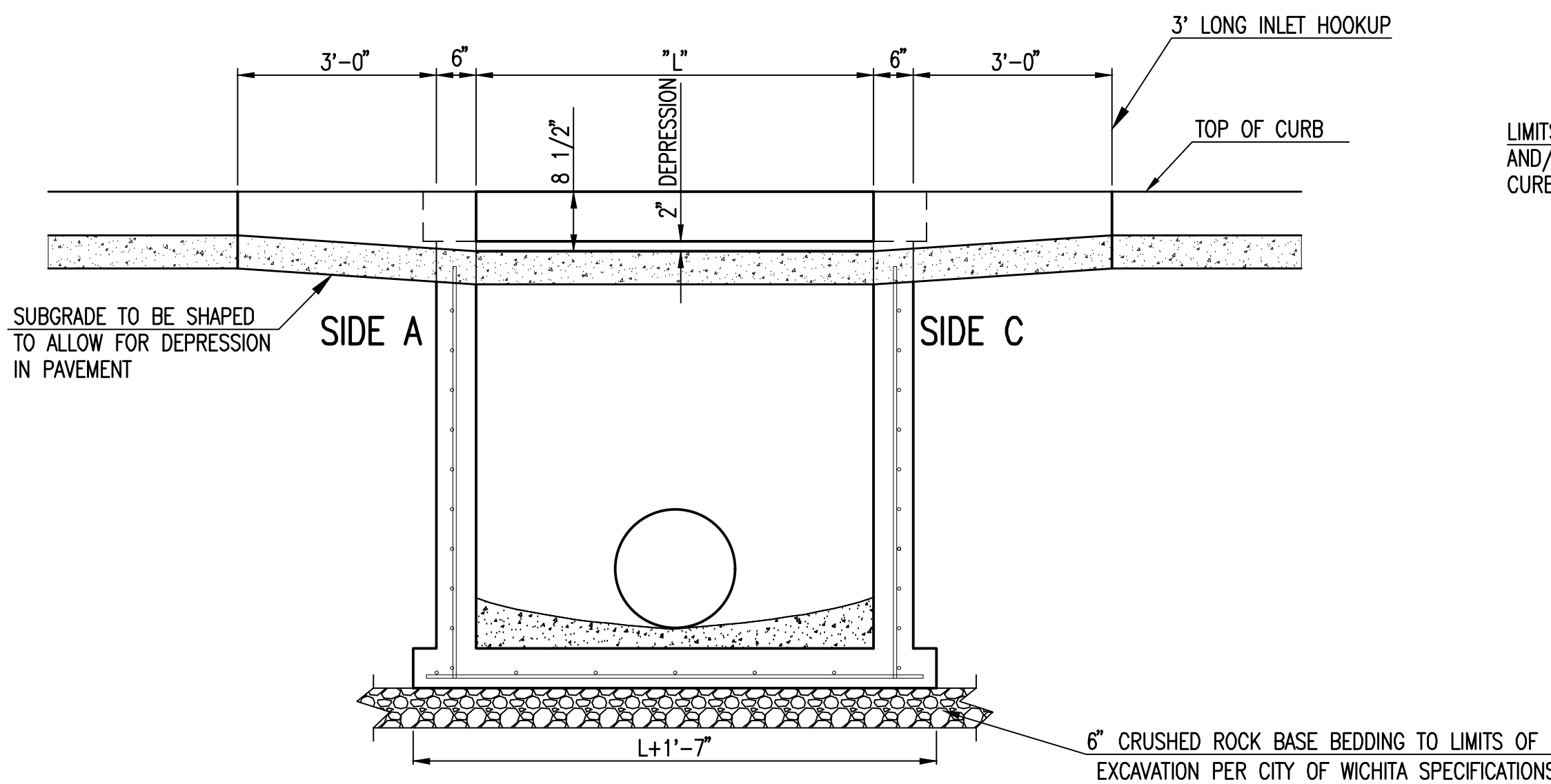

SECTION "B-B"

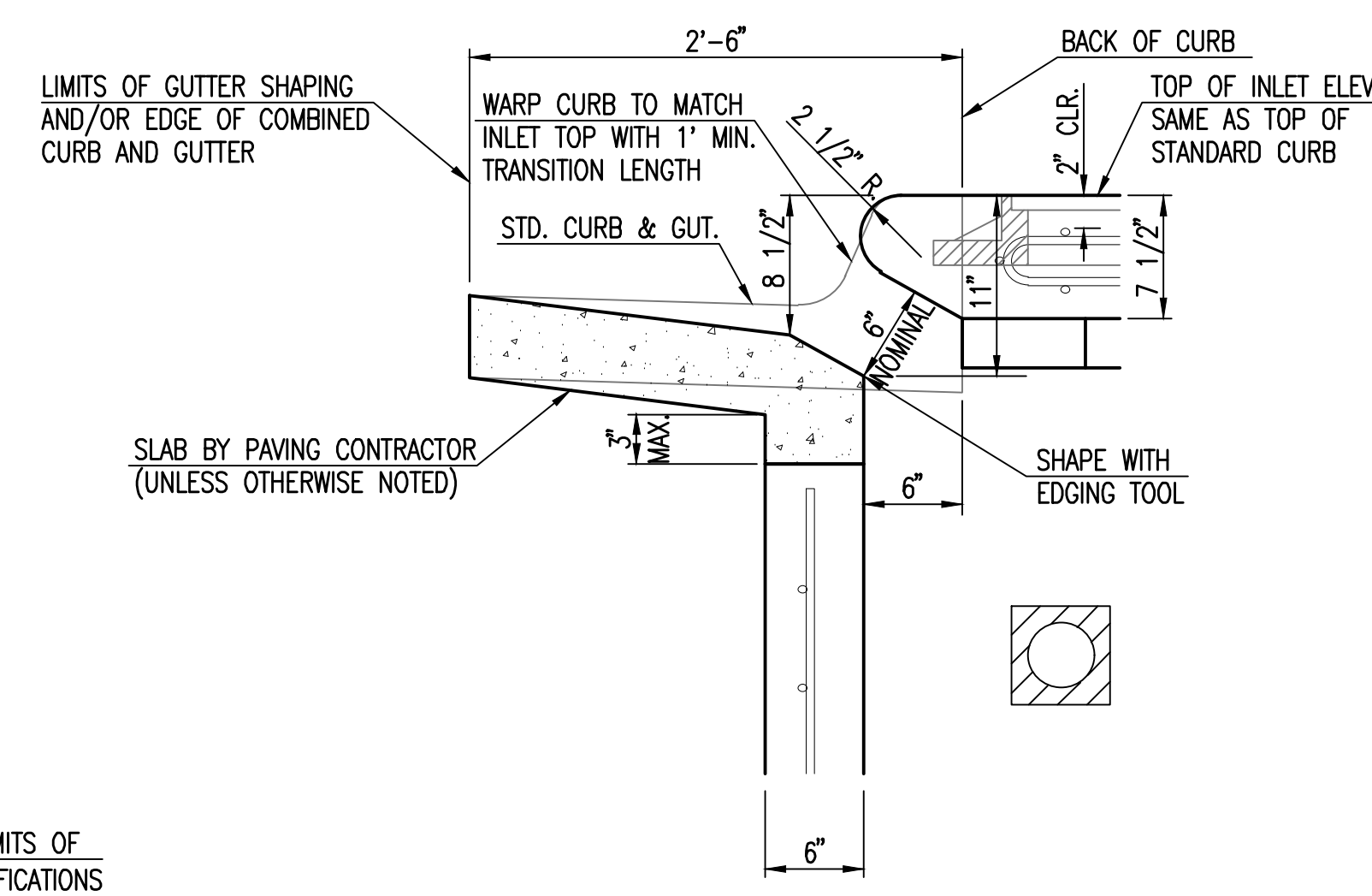

SECTION "D-D"

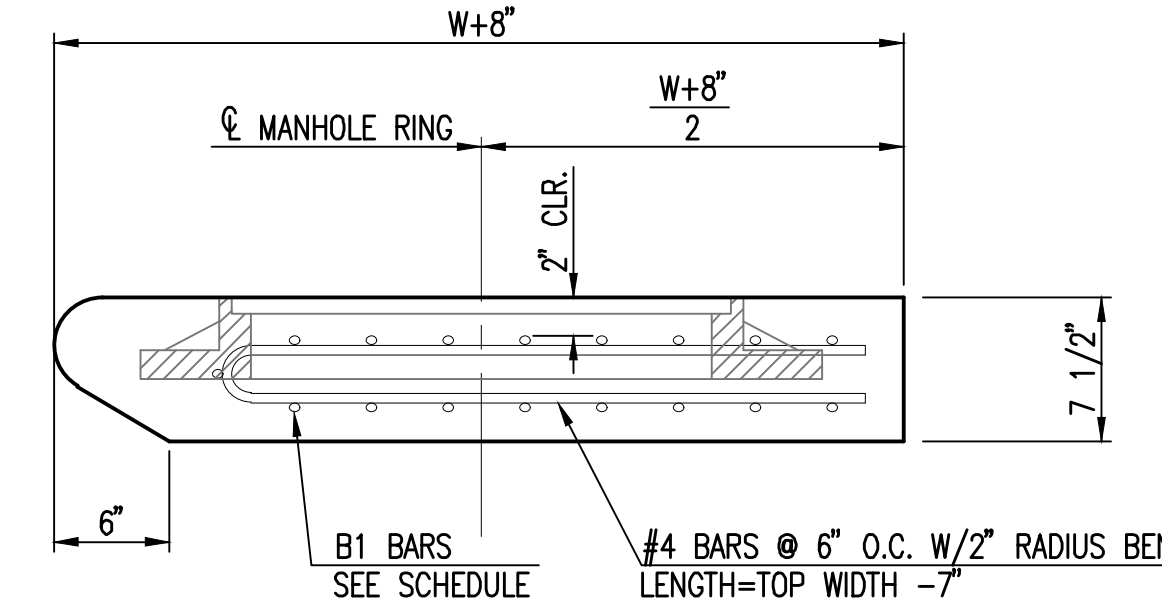

REVISD: MARCH 2015

**STANDARD TYPE 1 CURB INLET**  
5'-0" OR 10'-0" OPENING

CITY ENGINEER  
**GARY JANZEN, P.E.**

PROJECT NUMBER	OCA NUMBER	DATE

CITY ENGINEER'S OFFICE  
CITY HALL - SEVENTH FLOOR  
455 NORTH MAIN STREET  
WICHITA, KANSAS 67202-1620  
(316) 268-4501

SHEET  
\_ of \_

SW-101

STANDARD TYPE 1 CURB INLET  
SCALE: 1" = 30"

**kloverarchitects**  
INCORPORATED  
10955 LOWELL AVENUE, SUITE 700 • OVERLAND PARK, KS 66210  
PH: 913.649.8181 • FX: 913.649.1275 • WWW.KLOVER.NET

THIS DRAWING HAS BEEN PREPARED BY THE ARCHITECT, OR PREPARED UNDER HIS DIRECT SUPERVISION AS AN INSTRUMENT OF SERVICE AND IS INTENDED FOR USE ONLY ON THE PROJECT. ALL DRAWINGS, SPECIFICATIONS, IDEAS AND DESIGNS, INCLUDING THE GENERAL LAYOUT, FORM, ARRANGEMENT, AND COMPOSITION OF SPACES AND ELEMENTS SHOWN, CONSTITUTE THE ORIGINAL, UNPUBLISHED WORK OF THE ARCHITECT. ANY REPRODUCTION, USE, OR DISCLOSURE OF THE INFORMATION CONTAINED HEREIN WITHOUT THE WRITTEN CONSENT OF THE ARCHITECT IS STRICTLY PROHIBITED.

© 2015 KLOVER ARCHITECTS, INC.

THE ARCHITECT DISCLAIMS RESPONSIBILITY FOR THE EXISTING BUILDING STRUCTURE, SITE CONDITIONS, EXISTING CONSTRUCTION DETAILS, OR ANY DOCUMENTS, DRAWINGS OR OTHER INSTRUMENTS, AND FOR ANY PART OF THE PROJECT WHICH DOES NOT BEAR THE ARCHITECT'S SEAL. THE ARCHITECT'S SERVICES ARE LIMITED ONLY TO THE PROJECT DESCRIBED. FAILURE TO REVIEW AND ADAPT THE DESIGN TO THE ACTUAL CONDITIONS OF THE PROJECT DOES NOT RELIEVE THE CONTRACTOR FROM PROVIDING A COMPLETE PROJECT.

COMPLY WITH ALL LAWS, CODES, ORDINANCES AND REGULATIONS WITH AUTHORITY being jurisdiction over the project and with requirements of the Lender, if applicable. Do not start work until all permits and required approvals are obtained.

VERIFY ACTUAL CONDITIONS AND DIMENSIONS PRIOR TO CONSTRUCTION. Compensation of work contemplates verification and acceptance of all existing conditions. Application of a material or equipment item to work installed by others constitutes acceptance of that item, and acceptance of responsibility for satisfactory installation.

DIMENSIONS SHOWN ARE TO FINISH FACE OF A MATERIAL UNLESS OTHERWISE INDICATED. ODDITIES & NEGATIVE DIMENSIONS - IN RED. SCALE DIMENSIONS UNLESS OTHERWISE NOTED.

project title

EPC REAL ESTATE  
DELANO  
225 North Sycamore Street  
Wichita, KS 67203

project number  
16042.001  
drawing issuance  
Permit Set 06.04.19  
drawing revisions  
No. Description Date  
COORDINATION REVIEW 12.13.19

professional seal  
drawing title  
STANDARD TYPE 1 CURB INLET  
drawing number  
**C404**

Saved 12-18-2019 8:20:12 AM by KURT HURAS  
Plot Scale 1:1 12-18-2019 1:56:37 PM by BET  
C:\Wichita-Civil\2019\160904\000\Drawings\PLAN\160904-000-C404.dwg

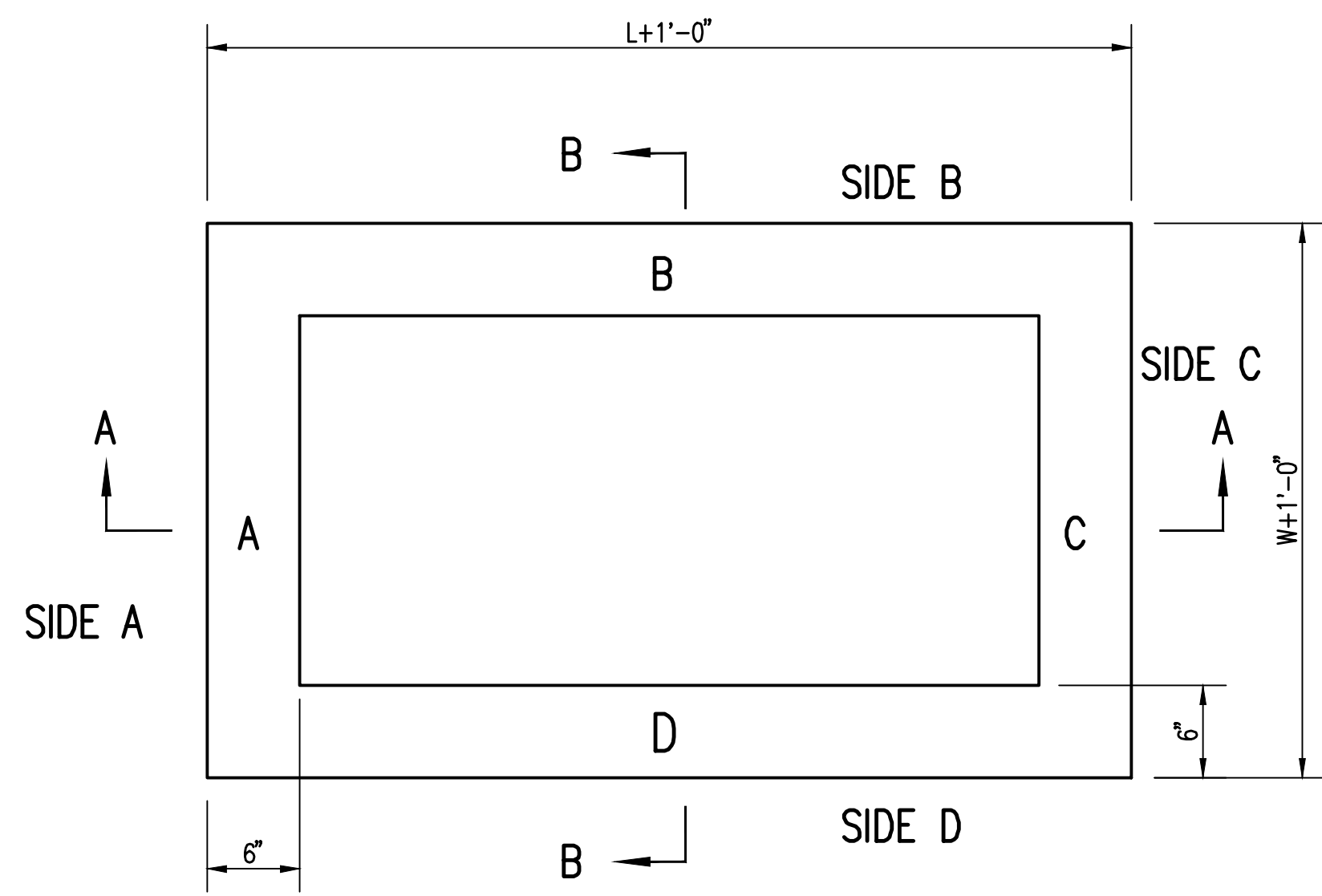

TOP VIEW

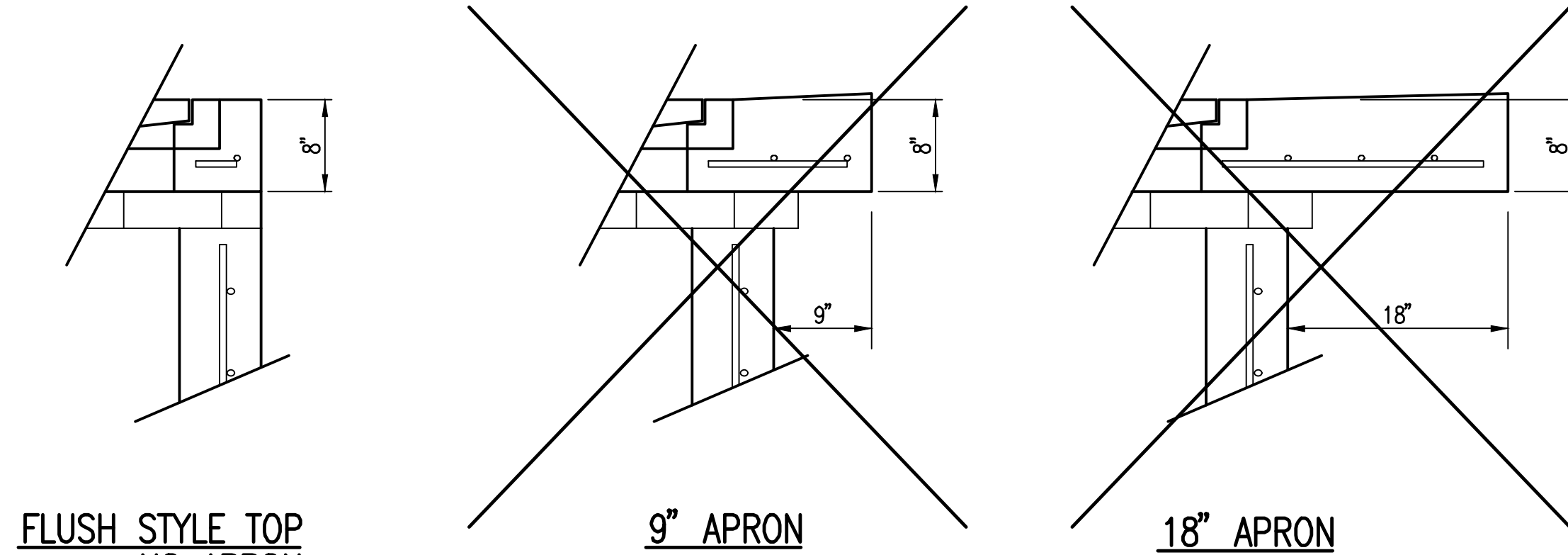

FLUSH STYLE TOP NO APRON  
 9" APRON  
 18" APRON

\* APRON TO EXTEND ON ALL 4 SIDES OF INLET. DESIGNER TO DESIGNATE APRON SIZE.

W=2' and L=2' for SINGLE DROP INLET  
 W=2' and L=4' for DOUBLE DROP INLET

The structure(s) on this detail sheet are designed for HS-20 loading at these specific dimensions only. If larger dimensions are required, the ENGINEER shall provide a project specific structure design for approval by the City Engineer's office.

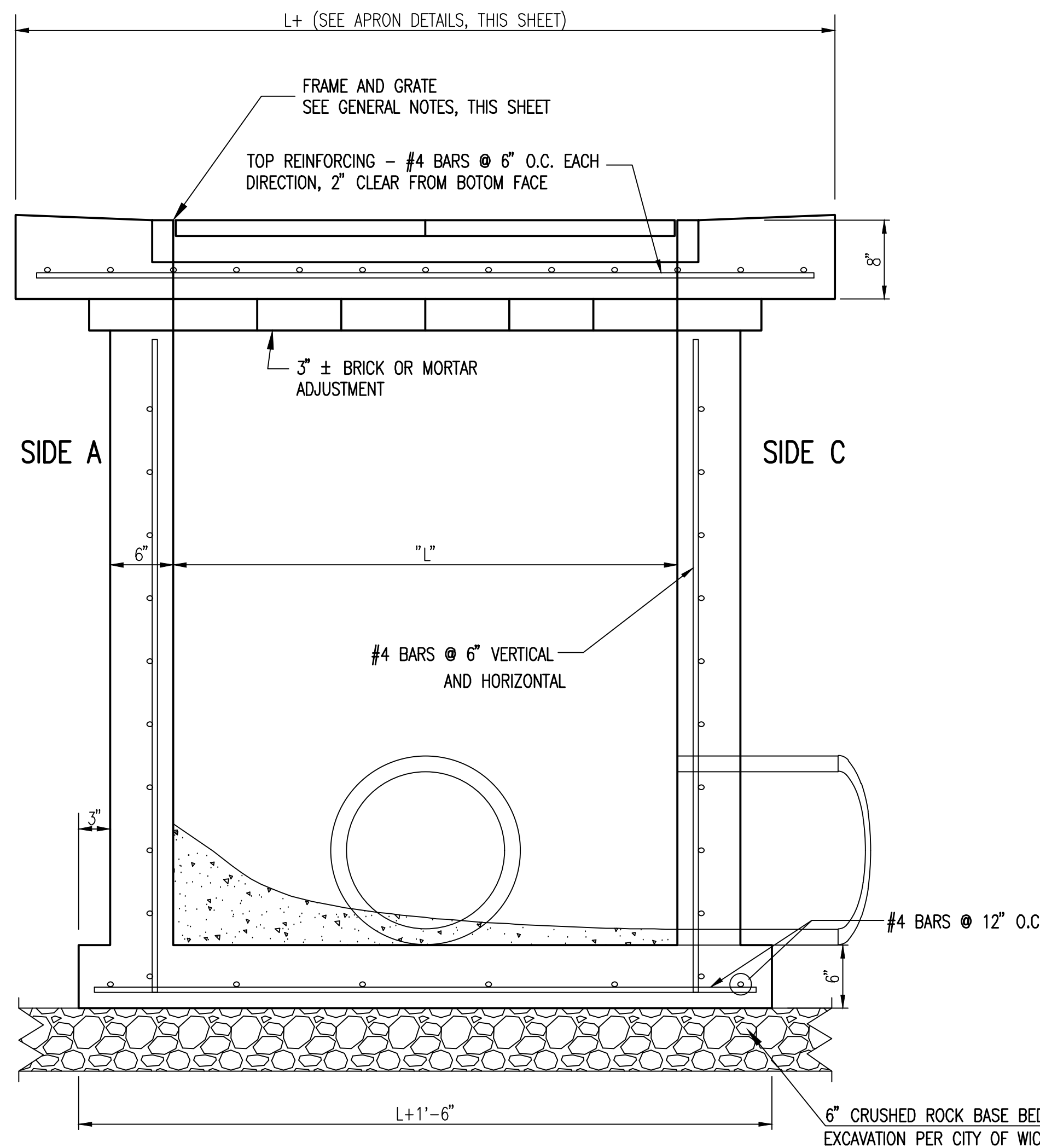

SECTION "A-A"

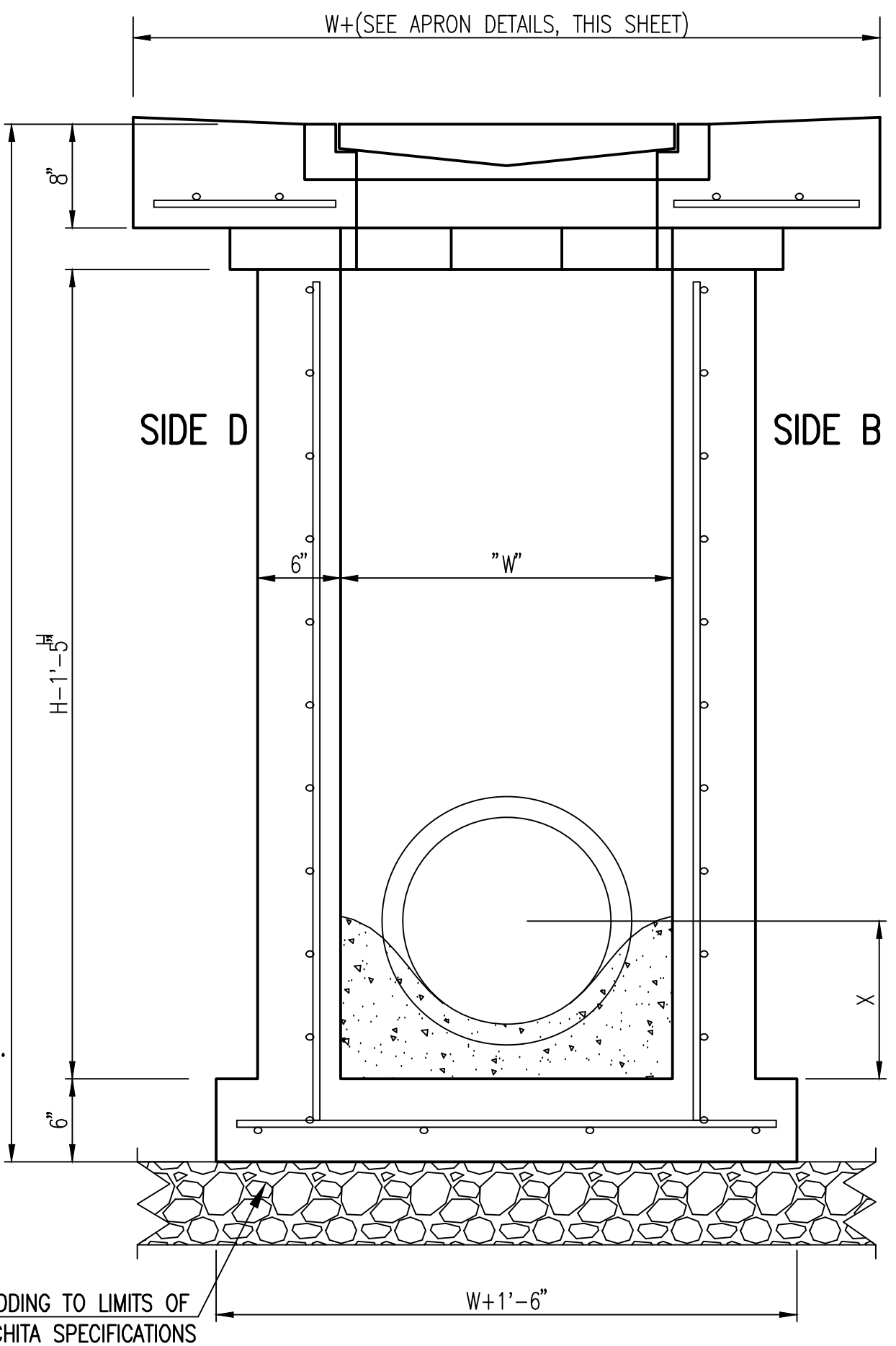

SECTION "B-B" END OUTLET

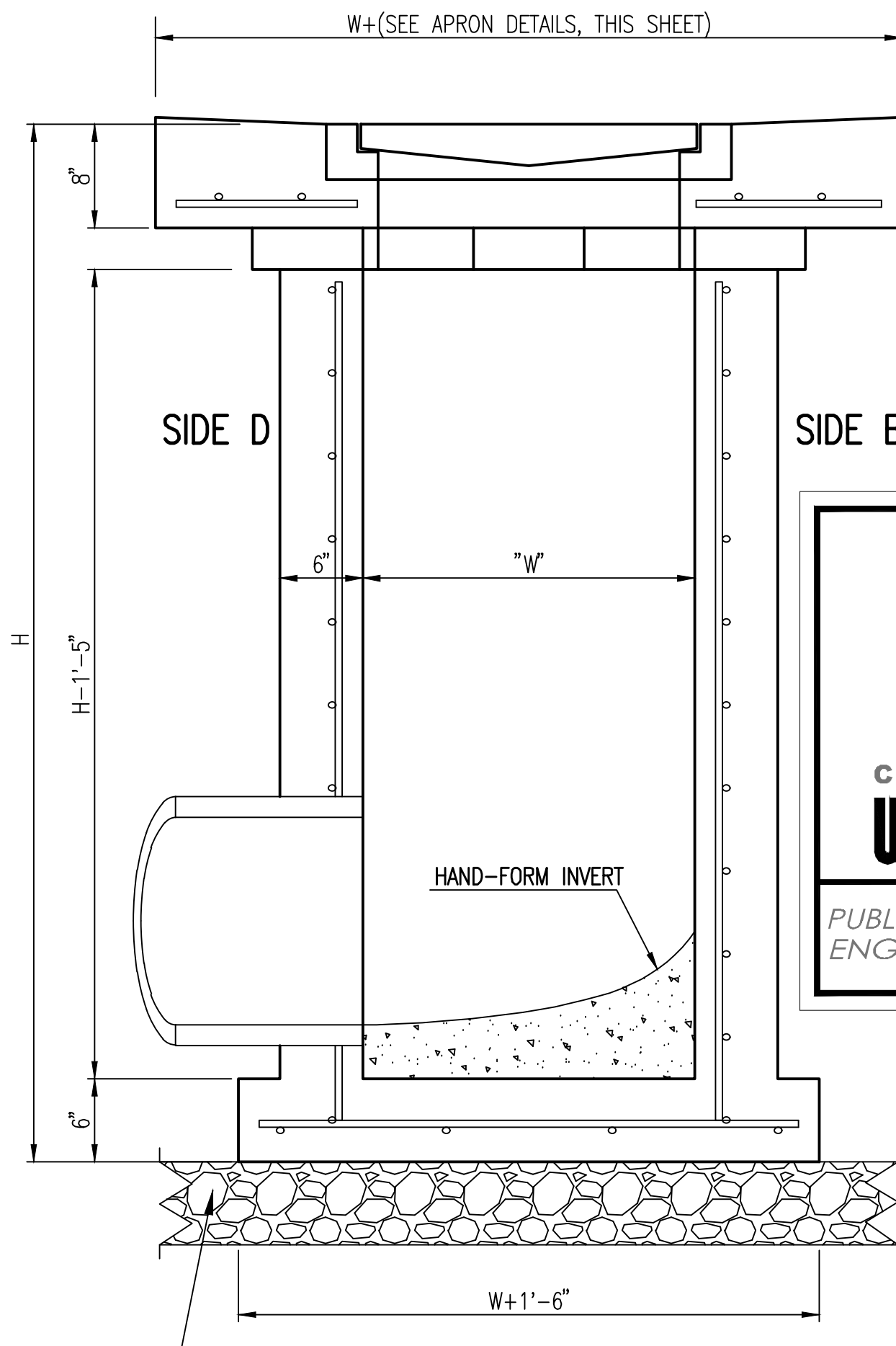

SECTION "B-B" SIDE OUTLET

GENERAL NOTES

1. GRATE FRAME TO BE INSTALLED ON THIN MORTAR CUSHION TO INSURE FULL SUPPORT ALONG BRICK. CONCRETE USED FOR INLET CONSTRUCTION SHALL CONFORM TO CITY OF WICHITA SPECIFICATIONS FOR CONCRETE PAVEMENT MIX.
2. INLET INVERT SHALL BE SHAPED WITH 8 SACK SAND MIX CONCRETE TO CREATE FLOW CHANNELS AND TO INCREASE HYDRAULIC EFFICIENCY SUCH THAT THE INLET WILL BE SELF CLEANING BETWEEN ALL INLET AND/OR OUTLET PIPES.
3. THE ENDS OF ALL PIPES INSTALLED IN INLETS SHALL BE CUT OFF FLUSH WITH THE INSIDE FACE OF THE INLET WALL.
4. INLET FRAME AND GRATE TO BE DEETER #2433, EIJJ #5391-Z1 OR APPROVED EQUAL FOR 2'x2' SINGLE DROP INLET AND DEETER #2434, EIJJ #5391 Z3 OR APPROVED EQUAL FOR 2'x4' DOUBLE DROP INLET.
5. CONTRACTOR SHALL REMOVE LIFTING HOOKS AFTER INSTALLATION. RECESSES IN INLET WALL SHALL BE GROUDED FLUSH TO THE INLET WALL WITH HYDRAULIC CEMENT AFTER THE INLET IS IN PLACE. LIFTING HOLES THRU THE INLET WALL WILL NOT BE ACCEPTED.



REVISED: MARCH 2015		
<b>SINGLE/DOUBLE DROP INLET</b>		
CITY ENGINEER <b>GARY JANZEN, P.E.</b>		
PROJECT NUMBER	OCA NUMBER	DATE
CITY ENGINEER'S OFFICE CITY HALL - SEVENTH FLOOR 455 NORTH MAIN STREET WICHITA, KANSAS 67202-1620 (316) 268-4501		SHEET _ of _

SW-201

Saved: 12-18-2019 8:20:18 AM by KURT HURAS  
 Plot Scale: 1:1 12-18-2019 1:55:43 PM by BET  
 C:\Wichita-Civil\2019\160904\000\Drawings\PLANS\160904-000-C405

**klloverarchitects**  
 incorporated  
 10955 LOWELL AVENUE, SUITE 700 • OVERLAND PARK, KS 66210  
 PH: 913.649.8181 • FX: 913.649.1275 • www.klover.net

THIS DRAWING has been prepared by the Architect, or prepared under his direct supervision as an instrument of service and is intended for use only on the project. All drawings, specifications, ideas and designs, including the overall layout, form, arrangement, and composition of spaces and elements portrayed, constitute the original, unpublished work of the Architect. Any reproduction, use, or disclosure of the information contained herein without the written consent of the Architect is strictly prohibited.  
 © 2019 KLÖVER ARCHITECTS, INC.  
 THE ARCHITECT DISCLAIMS responsibility for the existing building structure, site conditions, existing construction elements, or any documents, drawings or other instruments, and for any part of the Project which do not bear the Architect's seal. The Architect's services are undertaken only in the interest of the Project Owner. No reliance is assumed by the Architect to be based on any other party.  
 RELATED DOCUMENTS: This Drawing is a single component of an integrated set of Construction Documents. General and Supplementary Conditions of the Contract, General Requirements, Specifications and other Drawings may affect the Work described. Failure to review and integrate the design intent of the Work of the Construction Documents does not relieve the Contractor from providing a complete Project.  
 CLARIFY WITH all laws, codes, ordinances and regulations with authority being jurisdiction and with requirements of the Lender, if applicable. Do not start Work until all permits and required approvals are obtained.  
 VERIFY ACTUAL CONDITIONS and dimensions prior to construction. Commencement of work constitutes verification and acceptance of all existing conditions. Application of a material or equipment item to Work installed by others constitutes acceptance of that Work, and execution of responsibility for satisfactory installation.  
 DIMENSIONS SHOWN are to finish face of a material unless otherwise indicated. ODDITIES & REPAIRS - IN NET SIZE unless otherwise stated.

EPC REAL ESTATE  
 DELANO  
 225 North Sycamore Street  
 Wichita, KS 67203

project number  
 16042.001  
 drawing issuance  
 Permit Set 06.04.19  
 drawing revisions  
 No. Description Date  
 COORDINATION REVIEW 12.13.19

professional seal  
  
 drawing title  
 SINGLE DROP INLET DETAILS  
 drawing number  
**C405**

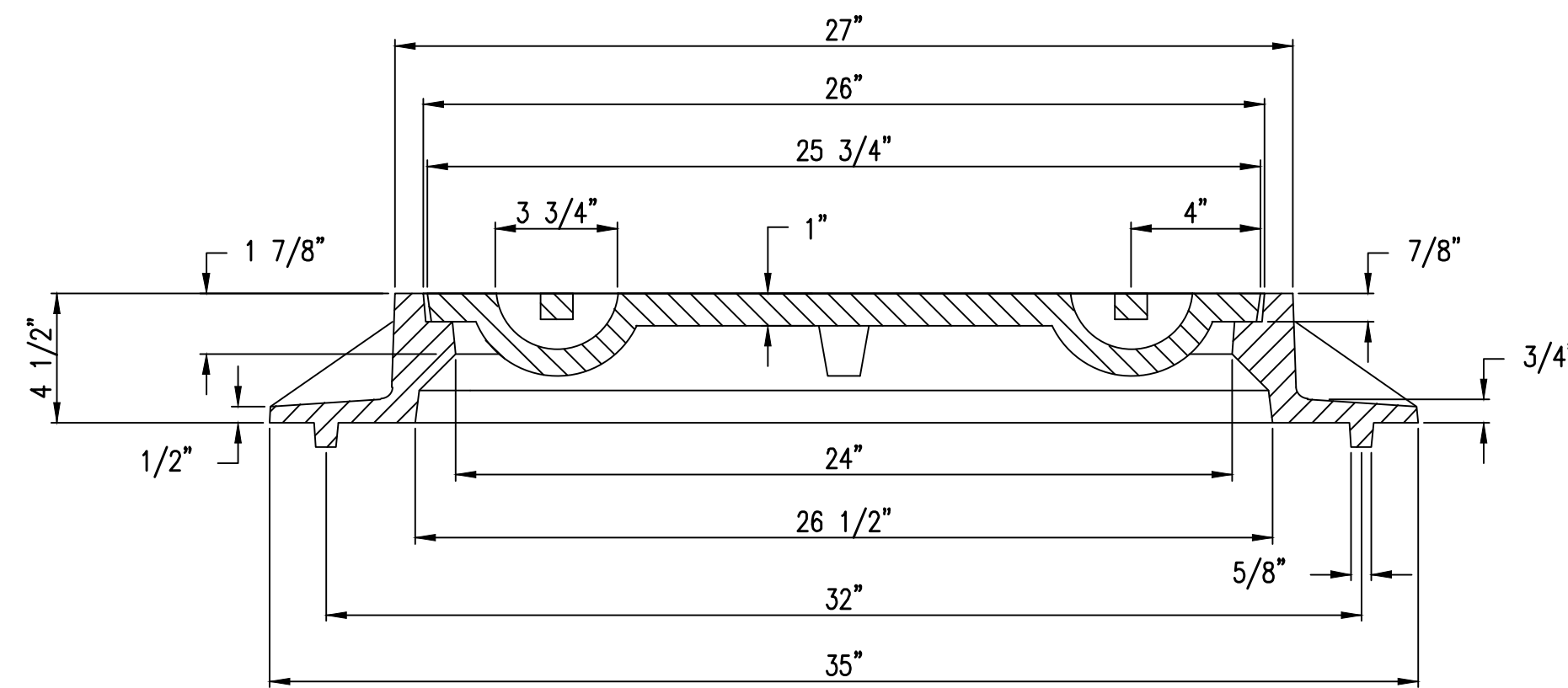
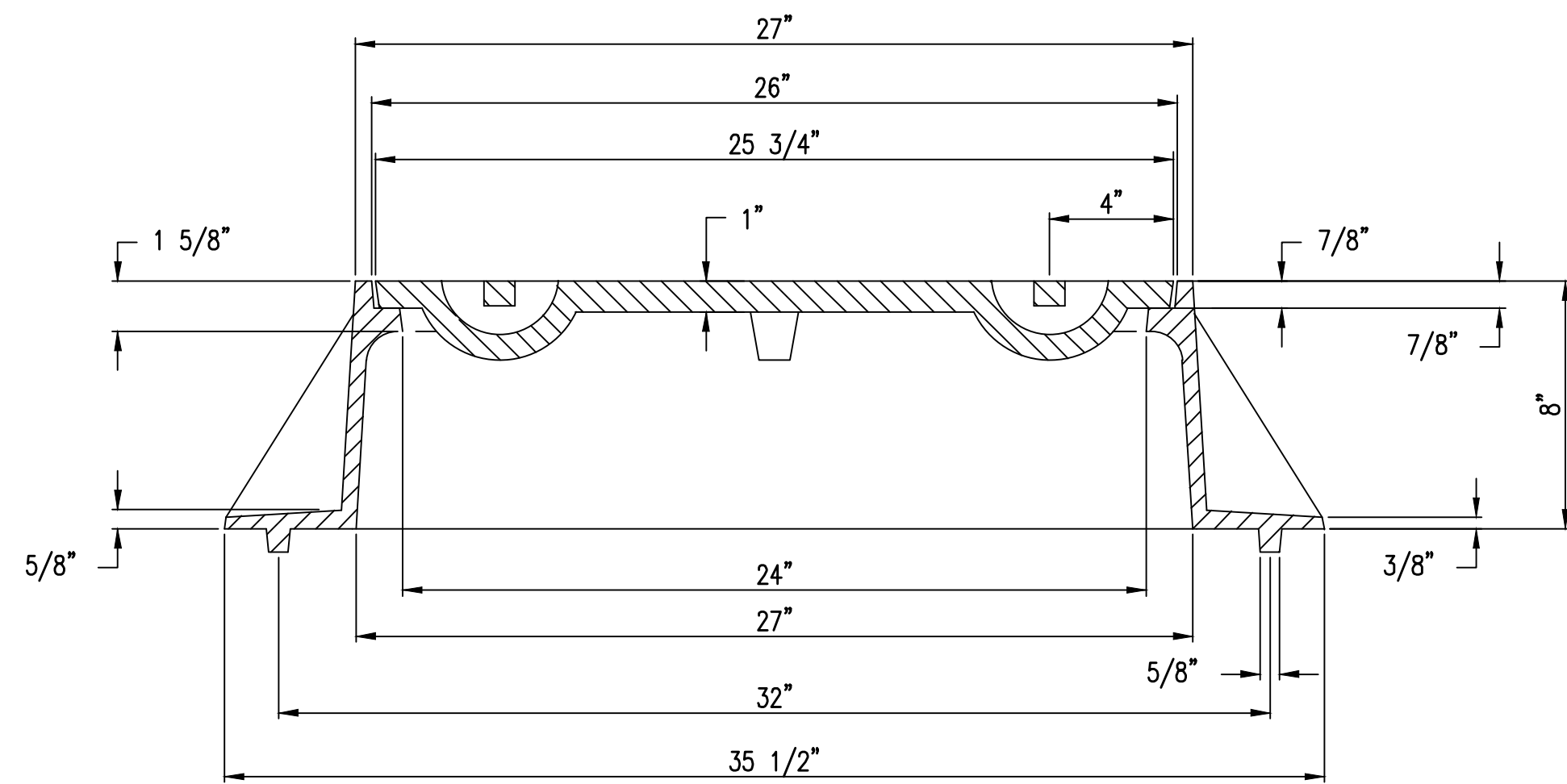
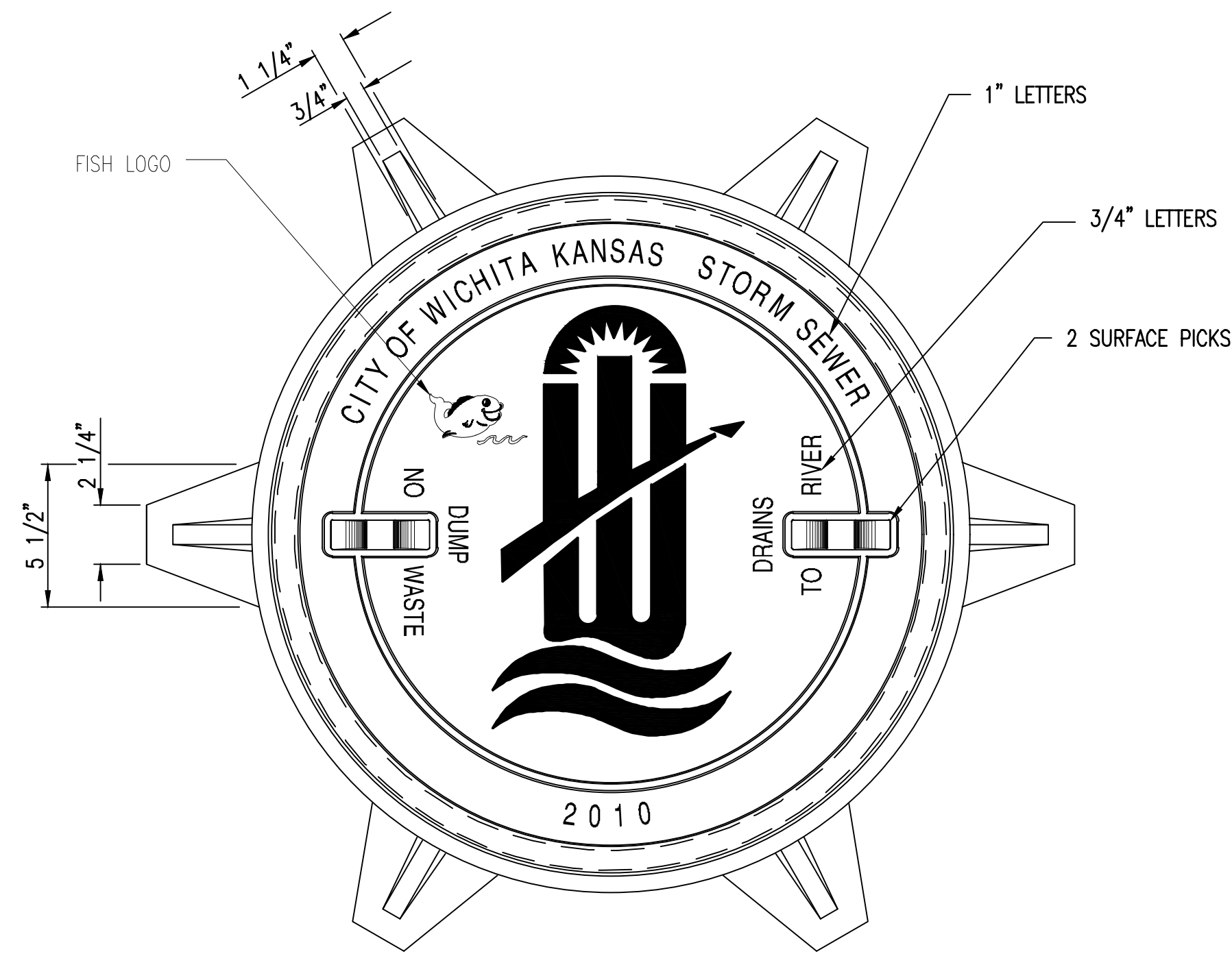
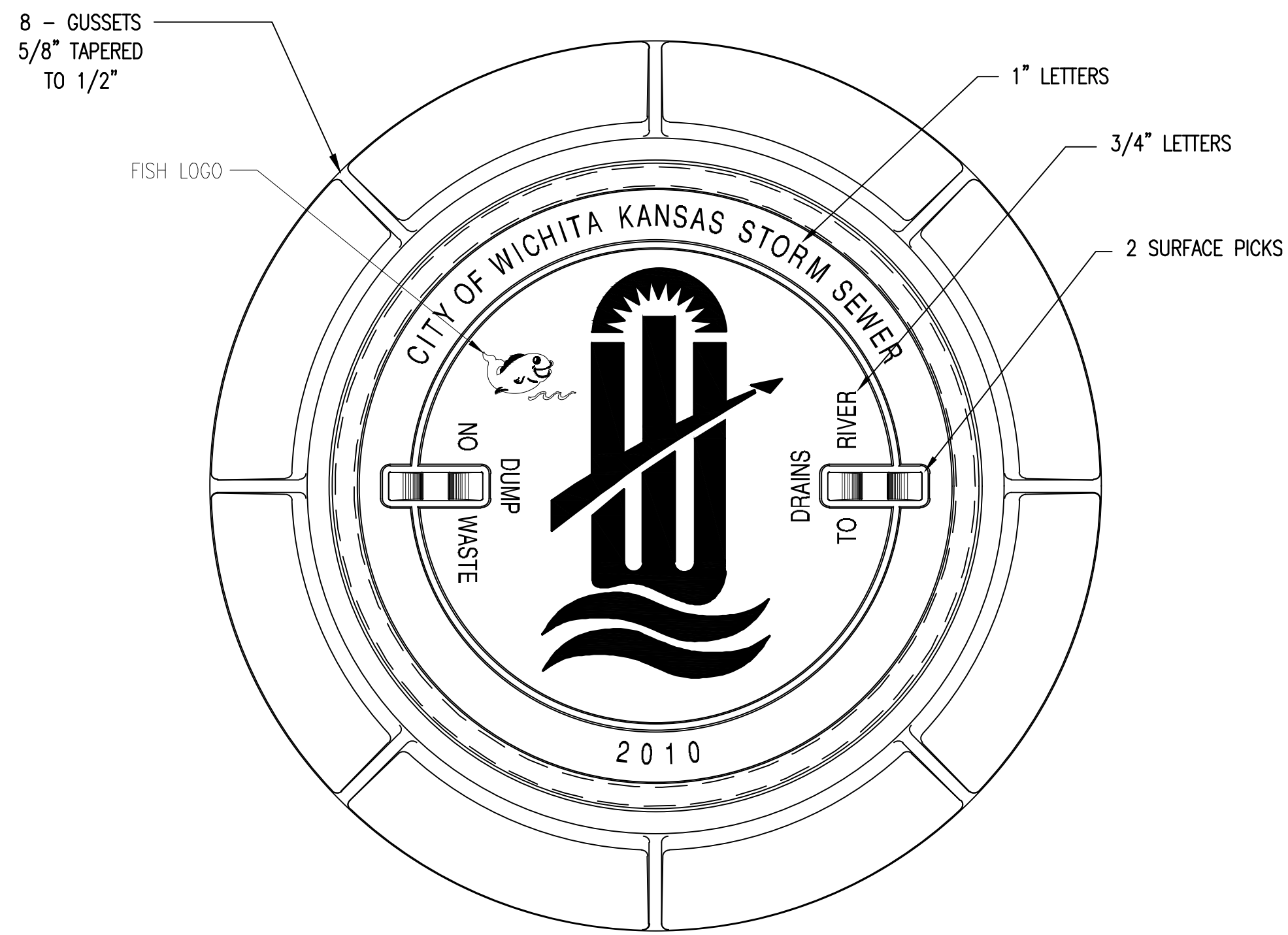

**MANHOLE FRAME**  
DEETER #1261 OR EJIW #1936-Z1

- NOTE:
1. FURNISHED WITH MACHINED HORIZONTAL BEARING SURFACE.
  2. COVER TO BE DEETER #1261 OR EJIW #1936A.

**INLET FRAME**  
DEETER #2014 OR EJIW #1936-Z4

- NOTE:
1. FURNISHED WITH MACHINED HORIZONTAL BEARING SURFACES.
  2. NOT TO BE USED UNDER PAVEMENT.
  3. COVER TO BE DEETER #1261 OR EJIW #1936A.



<b>MANHOLE/INLET FRAME AND COVER (STORM SEWER)</b>		
CITY ENGINEER <b>GARY JANZEN, P.E.</b>		
PROJECT NUMBER	OCA NUMBER	DATE
---	---	11/2010
CITY ENGINEER'S OFFICE CITY HALL - SEVENTH FLOOR 455 NORTH MAIN STREET WICHITA, KANSAS 67202-1620 (316) 268-4501		SHEET
		_ of _

SW-303



SWS FRAME AND COVER  
SCALE: 1" = 30'

drawing title  
SWS FRAME AND COVER  
drawing number  
**C406**

Saved: 12-18-2019 8:20:27 AM by KURT HURAS  
Plot Scale: 1:1 12-18-2019 1:55:48 PM by BET  
C:\Wichita-Civil\2016\160904\000\Drawings\PLAN\160904-000-C406.dwg

**klloverarchitects**  
INCORPORATED  
10955 LOWELL AVENUE, SUITE 700 • OVERLAND PARK, KS 66210  
PH: 913.649.1275 • WWW.KLOVER.NET

THIS DRAWING HAS BEEN PREPARED BY THE ARCHITECT, OR PREPARED UNDER HIS DIRECT SUPERVISION AS AN INSTRUMENT OF SERVICE AND IS INTENDED FOR USE ONLY ON THIS PROJECT. ALL DRAWINGS, SPECIFICATIONS, IDEAS AND DESIGNS, INCLUDING THE GENERAL LAYOUT, FORM, ARRANGEMENT, AND COMPOSITION OF SPACES AND ELEMENTS PORTRAYED, CONSTITUTE THE ORIGINAL UNPUBLISHED WORK OF THE ARCHITECT. ANY REPRODUCTION, USE, OR DISCLOSURE OF THE INFORMATION CONTAINED HEREIN WITHOUT THE WRITTEN CONSENT OF THE ARCHITECT IS STRICTLY PROHIBITED.

© 2019 KLOVER ARCHITECTS, INC.

THE ARCHITECT DISCLAIMS RESPONSIBILITY FOR THE EXISTING BUILDING STRUCTURE, SITE CONDITIONS, EXISTING CONSTRUCTION ELEMENTS, OR ANY DOCUMENTS, DRAWINGS OR OTHER INSTRUMENTS, AND FOR ANY PART OF THE PROJECT WHICH DOES NOT BEAR THE ARCHITECT'S SEAL. THE ARCHITECT'S SERVICES ARE UNDERTAKEN ONLY IN THE INTEREST OF THE PROJECT OWNER. NO LIABILITY IS ASSUMED BY THE ARCHITECT FOR THE BEHAVIOR OF ANY OTHER PARTY.

RELATED DOCUMENTS: THIS DRAWING IS A SINGLE COMPONENT OF AN INTEGRATED SET OF CONSTRUCTION DOCUMENTS. GENERAL AND SUPPLEMENTARY CONDITIONS OF THE CONTRACT, GENERAL REQUIREMENTS, SPECIFICATIONS AND OTHER DRAWINGS MAY AFFECT THE WORK DESCRIBED. FAILURE TO REVIEW AND INTEGRATE THE ENTIRE SET OF THE CONSTRUCTION DOCUMENTS DOES NOT RELIEVE THE CONTRACTOR FROM PROVIDING A COMPLETE PROJECT.

COMPLY WITH ALL LAWS, CODES, ORDINANCES AND REGULATIONS WITH AUTHORITIES HAVING JURISDICTION AND WITH REQUIREMENTS OF THE LANDLORD, IF APPLICABLE. DO NOT START WORK UNTIL ALL PERMITS AND REQUIRED APPROVALS ARE OBTAINED.

VERIFY ACTUAL CONDITIONS AND DIMENSIONS PRIOR TO CONSTRUCTION. COMMENCEMENT OF WORK CONSTITUTES VERIFICATION AND ACCEPTANCE OF ALL EXISTING CONDITIONS. APPLICATION OF A MATERIAL OR EQUIPMENT DIFFER FROM THOSE INDICATED BY OTHERS CONSTITUTE ACCEPTANCE OF THAT MATERIAL AND ASSUMPTION OF RESPONSIBILITY FOR SATISFACTORY PROTECTION.

DIMENSIONS SHOWN ARE TO FINISH UNLESS OTHERWISE INDICATED.  
OCCUPANT & RECORD DIMENSIONS - DO NOT SCALE DRAWING UNLESS OTHERWISE INDICATED.

project number  
16042.001  
drawing issuance  
Permit Set 06.04.19  
drawing revisions  
No. Description Date  
COORDINATION REVIEW 12.13.19

professional seal  
EPC REAL ESTATE  
DELANO  
225 North Sycamore Street  
Wichita, KS 67203

Saved 12-18-2019 8:20:27 AM by KURT HURAS  
 Plot Scale 1:1 12-18-2019 2:00:17 PM by BET  
 U:\Wichita-Civil\2019\1699A\000\Drawings\PLANS\1699A-000-C407

TOTAL PROJECT AREA = 156,808 S.F. (3.60 AC)  
 EXISTING IMPERVIOUS AREA = 0.0 S.F. (0.00 AC)  
 EXISTING PERVIOUS AREA = 156,808 S.F. (3.60 AC)

**LEGEND**

 - EXISTING IMPERVIOUS AREA

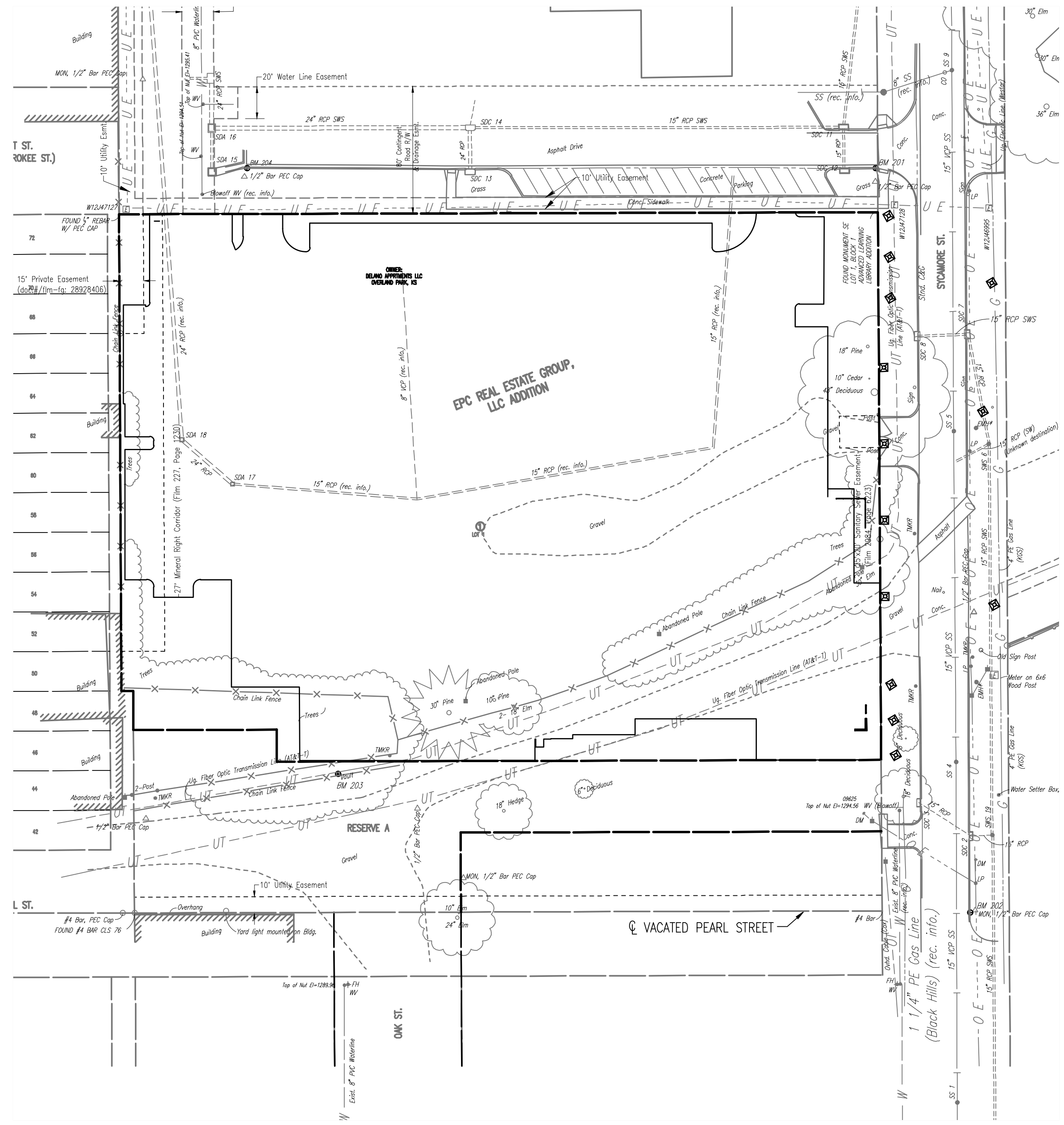
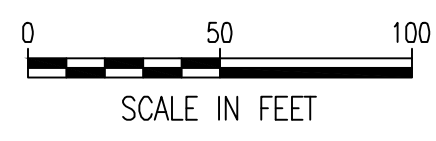

EXISTING CONDITIONS

TOTAL PROJECT AREA = 156,808 S.F. (3.60 AC)  
 PROPOSED IMPERVIOUS AREA = 140,594 S.F. (3.23 AC)  
 PROPOSED PERVIOUS AREA = 16,214 S.F. (0.37 AC)

**LEGEND**

 - PROPOSED IMPERVIOUS AREA

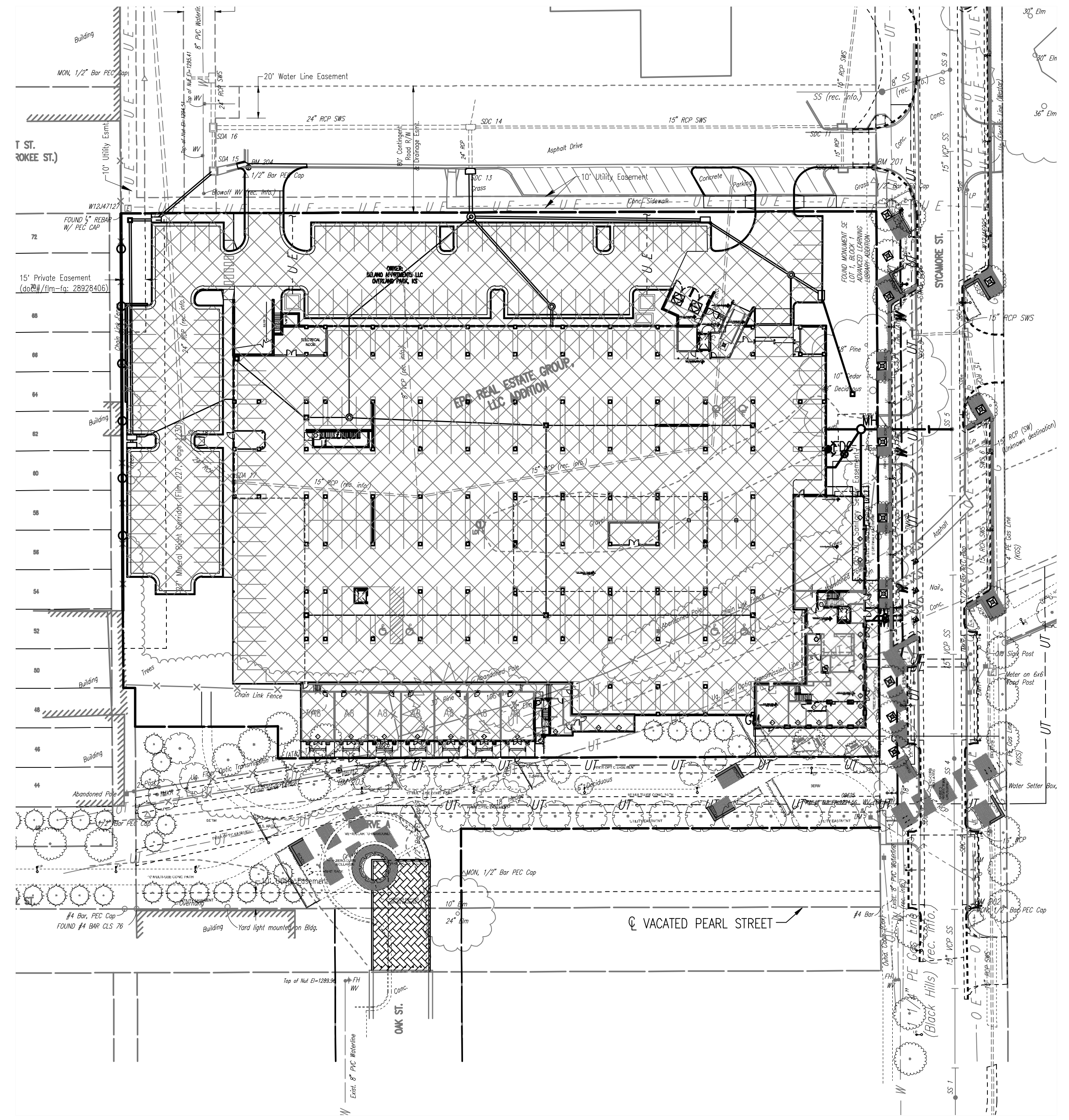
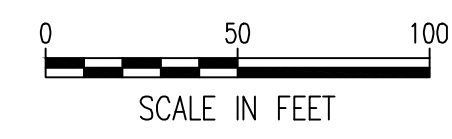

PROPOSED CONDITIONS

THIS DRAWING has been prepared by the Architect, or prepared under his direct supervision as an instrument of service and is intended for use only on the project. All drawings, specifications, ideas and designs, including the overall layout, form, arrangement, and composition of spaces and elements portrayed, constitute the original, unpublished work of the Architect. Any reproduction, use, or disclosure of the information contained herein without the written consent of the Architect is strictly prohibited.

THE ARCHITECT DISCLAIMS responsibility for the existing building structure, site conditions, existing construction elements, or any documents, drawings or other instruments, and for any part of this Project which do not bear the Architect's seal. The Architect's services are undertaken only in the interest of the Project Owner. No reliance is to be placed on the Architect for the design or construction of any other work.

RELATED DOCUMENTS: This Drawing is a single component of an integrated set of Construction Documents. General and Supplementary Conditions of the Contract, General Requirements, Specifications and other drawings may affect the Work described. Failure to review and integrate the design intent of the whole of the Construction Documents does not relieve the Contractor from providing a complete Project.

CLAIMS: With all laws, codes, ordinances and regulations with authority being jurisdiction and with requirements of the Lender, if applicable. Do not start Work until all permits and required approvals are obtained.

VERIFY: ACTUAL CONDITIONS and dimensions prior to construction. Commencement of work constitutes verification and acceptance of all existing conditions. Application of a material or equipment item to Work installed by others constitutes acceptance of that Work, and acceptance of responsibility for satisfactory installation.

MEASUREMENTS: Measurements are to finish face of a material unless otherwise indicated. QUANTITIES & WEIGHTS: Measurements are to NET SIZES unless otherwise stated.

EPC REAL ESTATE  
 DELANO  
 225 North Sycamore Street  
 Wichita, KS 67203

project number 14042001  
 drawing issuance Permit Set 06.04.19  
 drawing revisions  
 No. Description Date  
 COORDINATION REVIEW 12.13.19

professional seal



drawing title ERU SHEET

drawing number C407

**PEC** PROFESSIONAL ENGINEERING CONSULTANTS, P.A.  
 303 SOUTH TOPEKA WICHITA, KS 67202  
 316-262-2891 www.pec1.com

ERU SHEET  
 SCALE: 1" = 30'

Saved 12-18-2019 8:20:33 AM by KURT HURAS  
 Plot Scale: 1" = 1'-0" (12'-0" = 144")  
 C:\Wichita-Civil\2019\169904\000\Drawings\PLAN\169904-000-C408

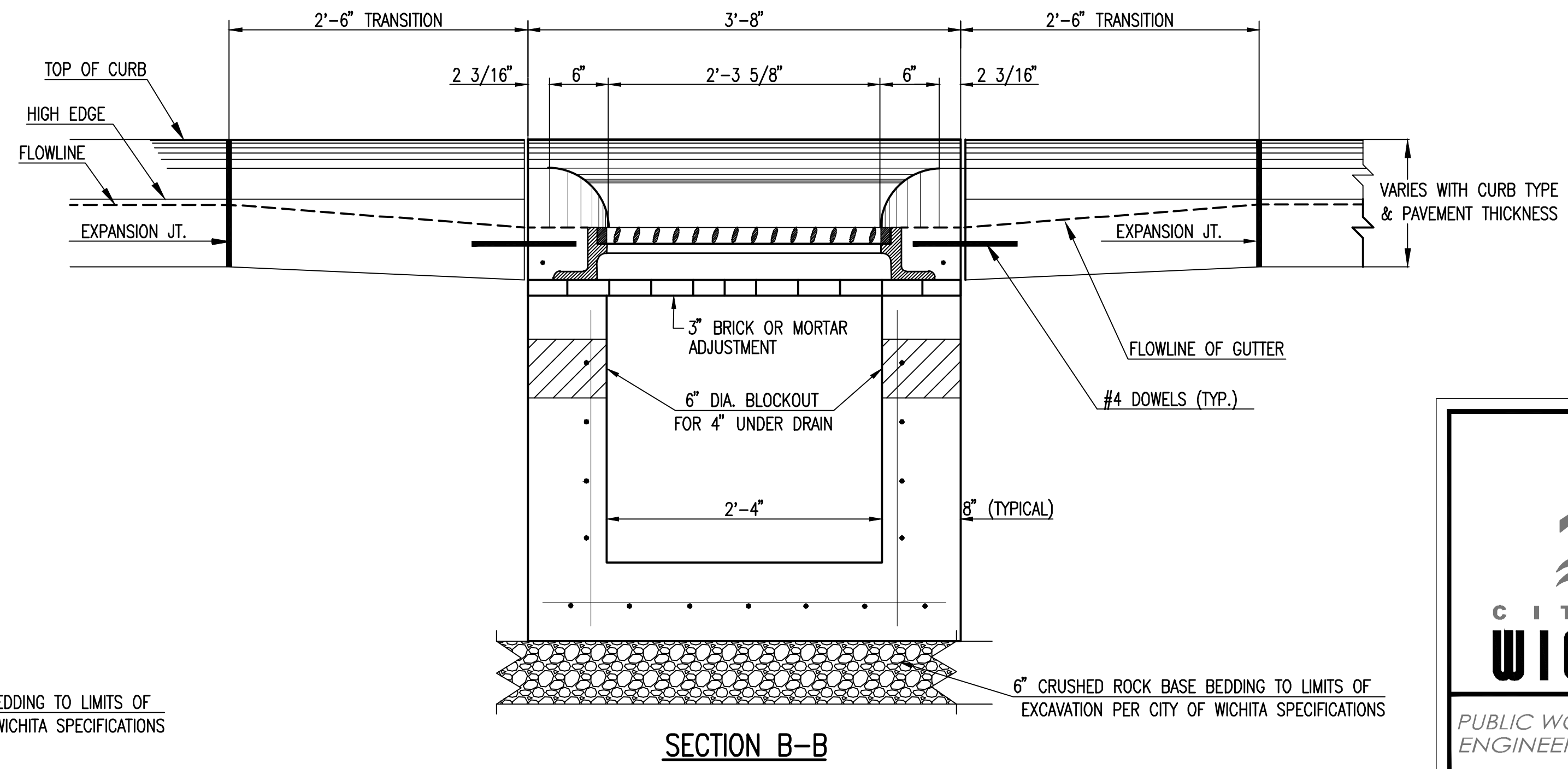
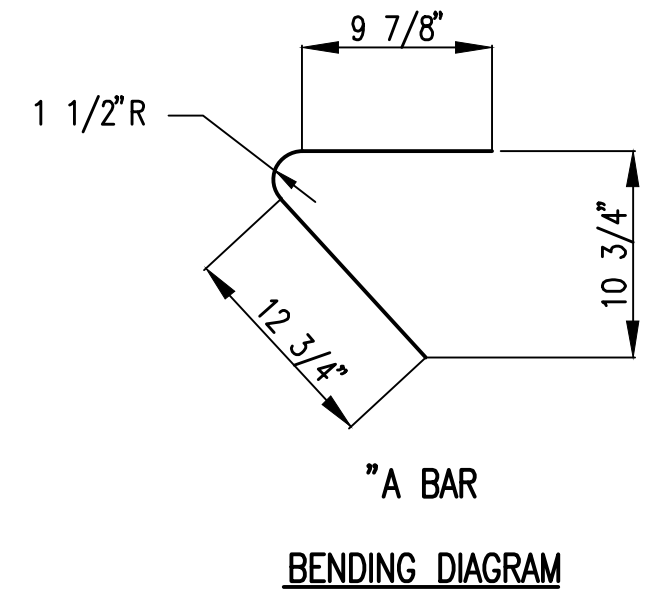
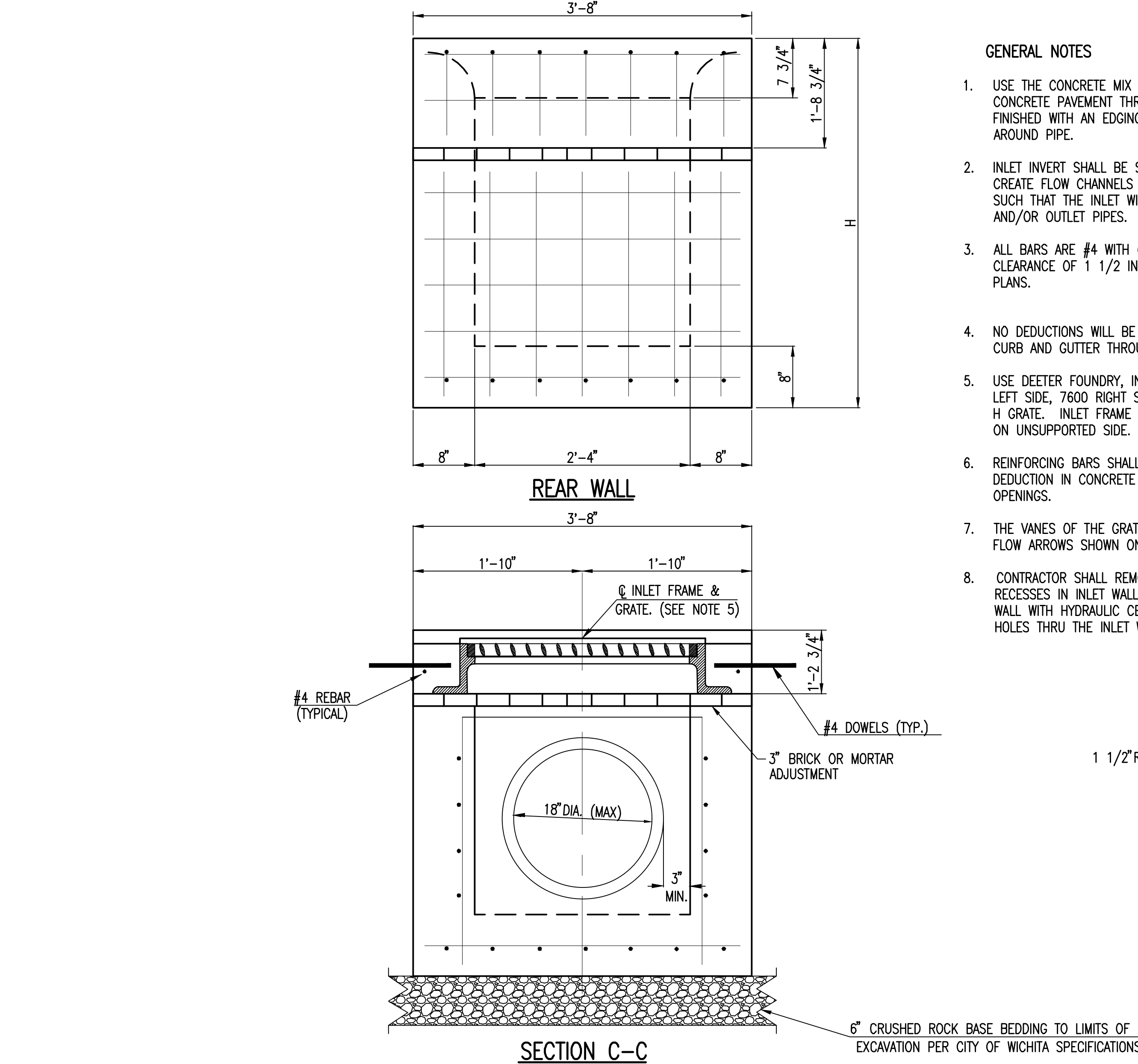
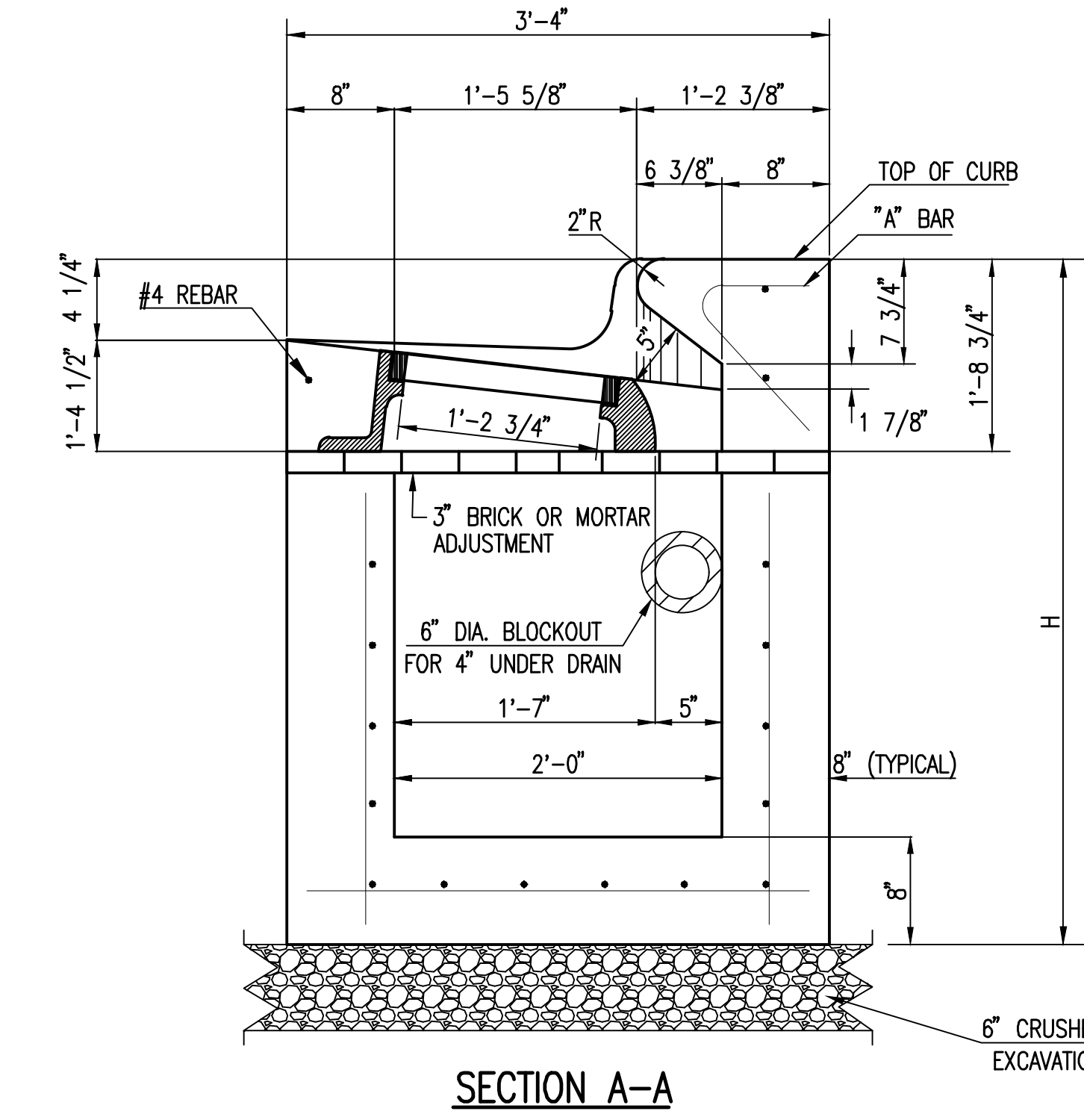
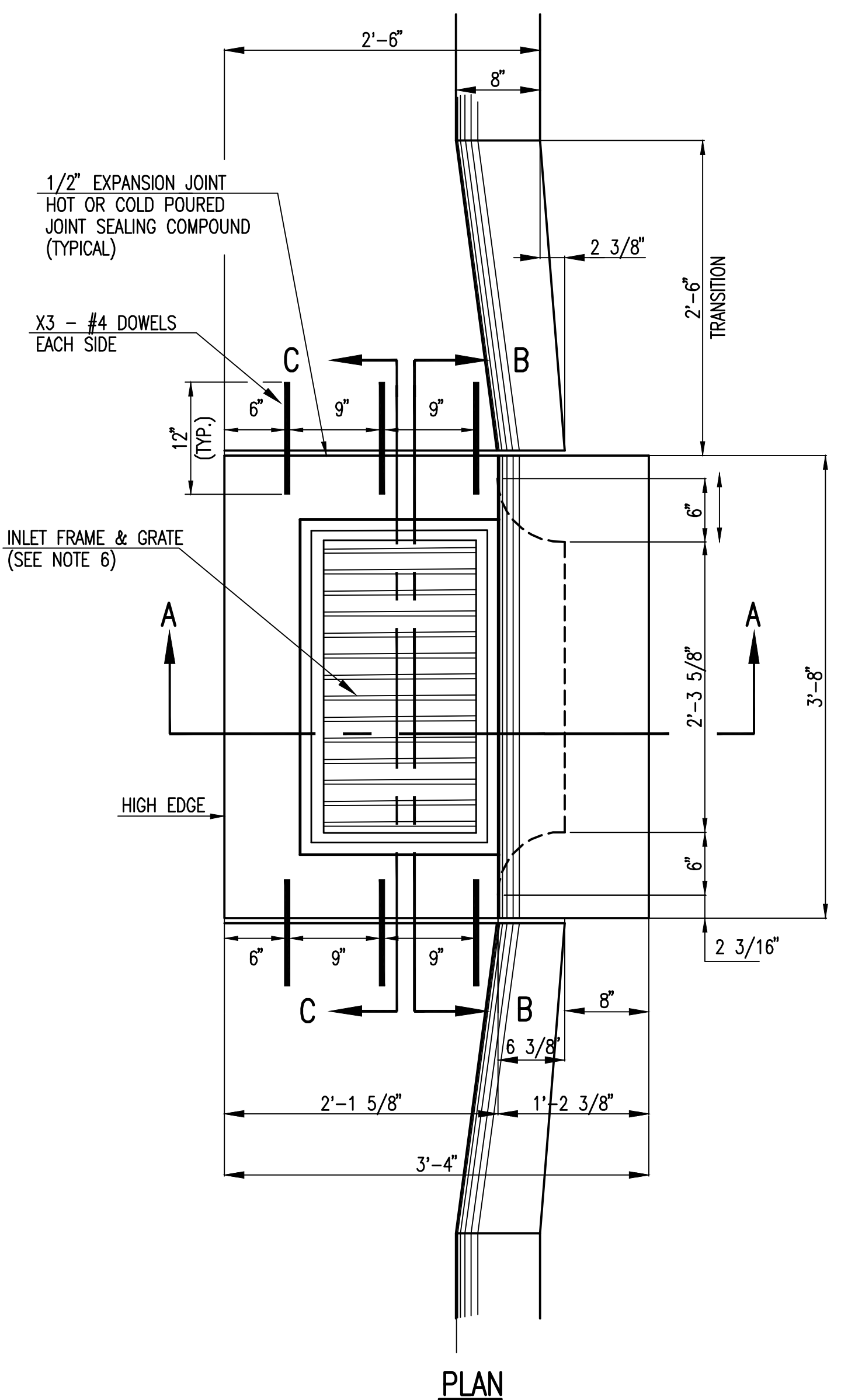

- GENERAL NOTES**
1. USE THE CONCRETE MIX SPECIFIED FOR THE CITY OF WICHITA CONCRETE PAVEMENT THROUGHOUT. ALL EXPOSED EDGES SHALL BE FINISHED WITH AN EDGING TOOL. REINFORCING BARS SHALL BE BENT AROUND PIPE.
  2. INLET INVERT SHALL BE SHAPED WITH 8 SACK MIX CONCRETE TO CREATE FLOW CHANNELS AND TO INCREASE HYDRAULIC EFFICIENCY SUCH THAT THE INLET WILL BE SELF CLEANING BETWEEN ALL INLET AND/OR OUTLET PIPES.
  3. ALL BARS ARE #4 WITH 6" SPACING AND SHALL HAVE A MINIMUM CLEARANCE OF 1 1/2 INCHES UNLESS OTHERWISE NOTED ON THE PLANS.
  4. NO DEDUCTIONS WILL BE MADE IN PAY LENGTH OF CURB, GUTTER, OR CURB AND GUTTER THROUGH THE INLET AREA.
  5. USE DEETER FOUNDRY, INC. CASTING NO. 2442/43 OR EJUW 7600Z LEFT SIDE, 7600 RIGHT SIDE IN INLET FRAME AND GRATE WITH STYLE H GRATE. INLET FRAME TO BE PROOF LOAD TESTED TO 40,000 LBS. ON UNSUPPORTED SIDE.
  6. REINFORCING BARS SHALL BE CUT OR BENT AROUND PIPES. NO DEDUCTION IN CONCRETE QUANTITIES SHALL BE MADE FOR PIPE OPENINGS.
  7. THE VANES OF THE GRATE SHALL BE ORIENTED WITH RESPECT TO THE FLOW ARROWS SHOWN ON THE PLANS.
  8. CONTRACTOR SHALL REMOVE LIFTING HOOKS AFTER INSTALLATION. RECESSES IN INLET WALL SHALL BE GROUTED FLUSH TO THE INLET WALL WITH HYDRAULIC CEMENT AFTER THE INLET IS IN PLACE. LIFTING HOLES THRU THE INLET WALL WILL NOT BE ACCEPTED.



REvised: MARCH 2015

**STANDARD SINGLE  
TYPE II CURB INLET**

CITY ENGINEER  
**GARY JANZEN, P.E.**

PROJECT NUMBER	OCA NUMBER	DATE

CITY ENGINEER'S OFFICE  
455 NORTH MAIN STREET  
WICHITA, KANSAS 67202-1620  
(316) 268-4501

SHEET  
\_ of \_

SW-105

STANDARD TYPE 2 CURB INLET  
SCALE: 1" = 3'



THIS DRAWING has been prepared by the Architect, or prepared under his direct supervision as an instrument of service and is intended for use only on the project. All drawings, specifications, notes and designs, including the overall layout, form, arrangement, and composition of spaces and elements portrayed, constitute the original, unpublished work of the Architect. Any reproduction, use, or disclosure of the information contained herein without the written consent of the Architect is strictly prohibited.

© 2019 KLOVERARCHITECTS, INC.

THE ARCHITECT DISCLAIMS responsibility for the existing building structure, site conditions, existing construction elements, or any documents, drawings or other instruments, and for any part of the Project which do not bear the Architect's seal. The Architect's services are undertaken only in the interest of the Project Owner. No liability is assumed by the Architect for the benefit of any other party.

RELATED DOCUMENTS: This Drawing is a single component of an integrated set of Construction Documents. General and Supplementary Conditions of the Contract, General Requirements, Specifications and other Drawings may affect the Work described. Failure to review and integrate the design intent of the whole of the Construction Documents does not relieve the Contractor from providing a complete Project.

COMPLY WITH all laws, codes, ordinances and regulations with authorities having jurisdiction and with requirements of the Lender, if applicable. Do not start Work until all permits and required approvals are obtained.

VERIFY ALL CONDITIONS and dimensions prior to construction. Commencement of work constitutes verification and acceptance of all existing conditions. Application of a material or equipment item to Work installed by others constitutes acceptance of that Work, and assumption of responsibility for satisfactory installation.

DIMENSIONS SHOWN are to finish face of a material unless otherwise indicated. ODDITIES & REPAIRS - DO NOT SCALE drawings unless otherwise stated.

EPC REAL ESTATE  
**DELANO**  
225 North Sycamore Street  
Wichita, KS 67203

project number  
16042001

drawing issuance  
Permit Set 06.04.19

drawing revisions  
No. Description Date

COORDINATION REVIEW 12.13.19

professional seal

**JOHUA GOKAL**  
LICENSED  
24136  
12/19/2019  
KANSAS  
PROFESSIONAL ENGINEER

drawing title  
STANDARD TYPE 2 CURB INLET

drawing number  
**C408**

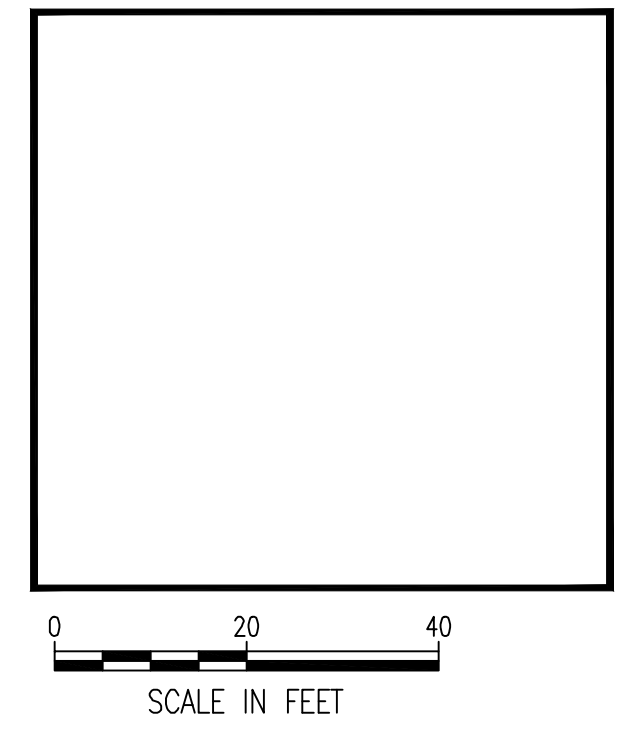
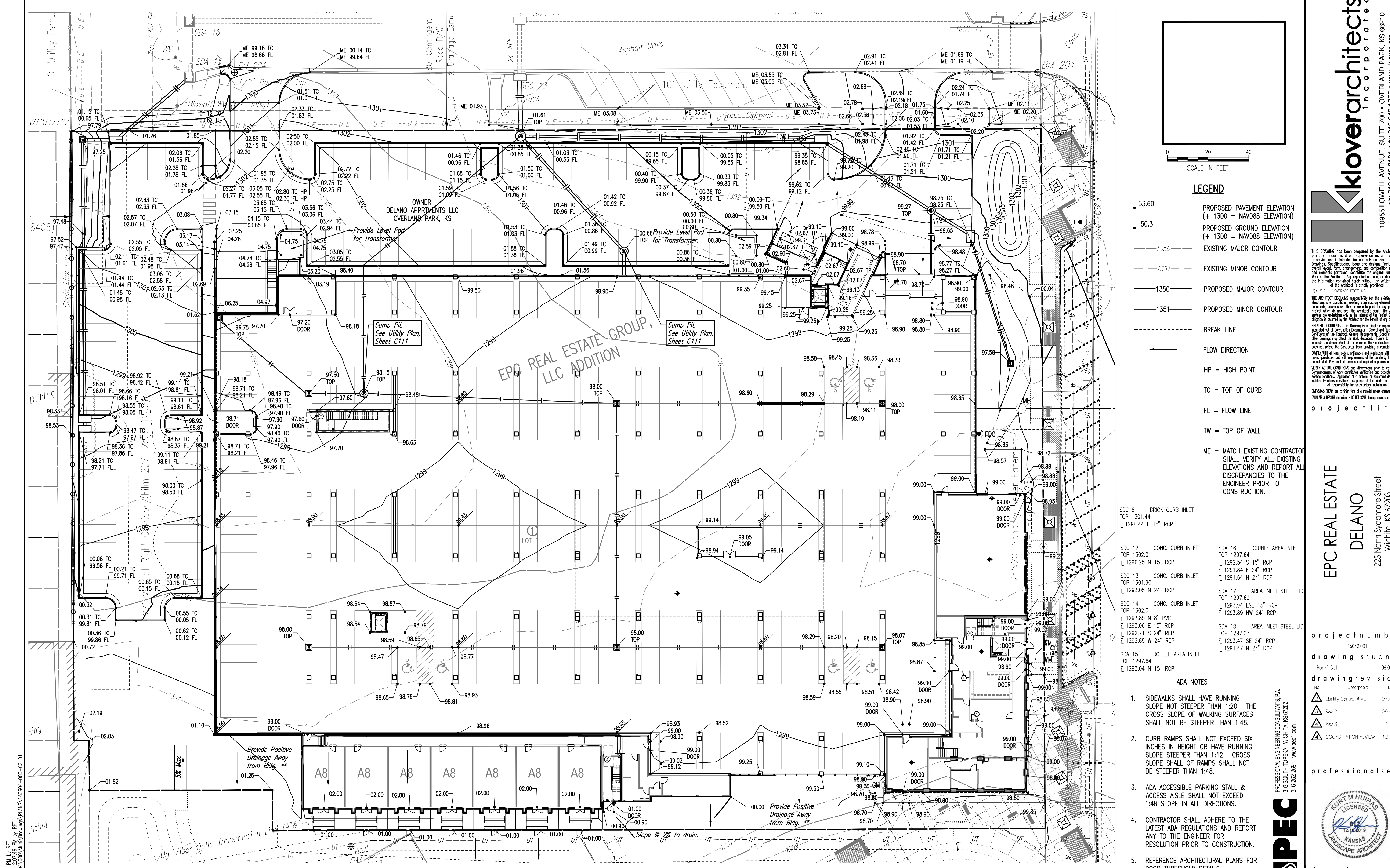

- LEGEND**
- 53.60 PROPOSED PAVEMENT ELEVATION (+ 1300 = NAVD88 ELEVATION)
  - 50.3 PROPOSED GROUND ELEVATION (+ 1300 = NAVD88 ELEVATION)
  - 1350 EXISTING MAJOR CONTOUR
  - 1351 EXISTING MINOR CONTOUR
  - 1350 PROPOSED MAJOR CONTOUR
  - 1351 PROPOSED MINOR CONTOUR
  - - - - BREAK LINE
  - FLOW DIRECTION
  - HP = HIGH POINT
  - TC = TOP OF CURB
  - FL = FLOW LINE
  - TW = TOP OF WALL
  - ME = MATCH EXISTING CONTRACTOR SHALL VERIFY ALL EXISTING ELEVATIONS AND REPORT ALL DISCREPANCIES TO THE ENGINEER PRIOR TO CONSTRUCTION.

- SDC 8 BRICK CURB INLET  
TOP 1301.44  
E 1298.44 E 15" RCP
- SDC 12 CONC. CURB INLET  
TOP 1302.0  
E 1296.25 N 15" RCP
- SDC 13 CONC. CURB INLET  
TOP 1301.90  
E 1293.05 N 24" RCP
- SDC 14 CONC. CURB INLET  
TOP 1302.01  
E 1293.85 N 8" PVC  
E 1293.06 E 15" RCP  
E 1292.71 S 24" RCP  
E 1292.65 W 24" RCP
- SDA 15 DOUBLE AREA INLET  
TOP 1297.64  
E 1293.04 N 15" RCP
- SDA 16 DOUBLE AREA INLET  
TOP 1297.64  
E 1292.54 S 15" RCP  
E 1291.84 E 24" RCP  
E 1291.64 N 24" RCP
- SDA 17 AREA INLET STEEL IUD  
TOP 1297.69  
E 1293.94 ESE 15" RCP  
E 1293.89 NW 24" RCP
- SDA 18 AREA INLET STEEL IUD  
TOP 1297.07  
E 1293.47 SE 24" RCP  
E 1291.47 N 24" RCP

- ADA NOTES**
1. SIDEWALKS SHALL HAVE RUNNING SLOPE NOT STEEPER THAN 1:20. THE CROSS SLOPE OF WALKING SURFACES SHALL NOT BE STEEPER THAN 1:48.
  2. CURB RAMPS SHALL NOT EXCEED SIX INCHES IN HEIGHT OR HAVE RUNNING SLOPE STEEPER THAN 1:12. CROSS SLOPE SHALL OF RAMPS SHALL NOT BE STEEPER THAN 1:48.
  3. ADA ACCESSIBLE PARKING STALL & ACCESS AISLE SHALL NOT EXCEED 1:48 SLOPE IN ALL DIRECTIONS.
  4. CONTRACTOR SHALL ADHERE TO THE LATEST ADA REGULATIONS AND REPORT ANY TO THE ENGINEER FOR RESOLUTION PRIOR TO CONSTRUCTION.
  5. REFERENCE ARCHITECTURAL PLANS FOR DOOR THRESHOLD DETAILS. ELEVATIONS SHOWN ON THIS DRAWING ARE TO FINISHED FLOOR.

\*\* SEE GREENWAY CRADING BY TRANSYSTEMS; ENSURE POSITIVE DRAINAGE AWAY FROM BUILDING UNTIL GREENWAY IS DEVELOPED

THIS DRAWING HAS BEEN PREPARED BY THE ARCHITECT, OR PREPARED UNDER HIS DIRECT SUPERVISION AS AN INSTRUMENT OF SERVICE AND IS INTENDED FOR USE ONLY ON THE PROJECT. ALL DRAWINGS, SPECIFICATIONS, IDEAS AND DESIGNS, INCLUDING THE GENERAL LAYOUT, FORM, ARRANGEMENT, AND COMPOSITION OF SPACES AND ELEMENTS PORTRAYED, CONSTITUTE THE ORIGINAL UNPUBLISHED WORK OF THE ARCHITECT. ANY REPRODUCTION, USE, OR DISSEMINATION OF THE INFORMATION CONTAINED HEREIN WITHOUT THE WRITTEN CONSENT OF THE ARCHITECT IS STRICTLY PROHIBITED.

© 2019 KLOVERARCHITECTS, INC.

THE ARCHITECT DISCLAIMS RESPONSIBILITY FOR THE EXISTING BUILDING STRUCTURE, SITE CONDITIONS, EXISTING CONSTRUCTION DETAILS, OR ANY DOCUMENTS, DRAWINGS OR OTHER INSTRUMENTS, AND FOR ANY PART OF THE PROJECT WHICH DOES NOT BEAR THE ARCHITECT'S SEAL. THE ARCHITECT'S SERVICES ARE LIMITED ONLY TO THE PROJECT DESCRIBED. FAILURE TO REVIEW AND ADHERE TO THE DESIGN INTENT OF THE WORK OF CONSTRUCTION DOCUMENTS DOES NOT RELIEVE THE CONTRACTOR FROM PROVIDING A COMPLETE PROJECT.

COMPLY WITH ALL LAWS, ORDINANCES AND REGULATIONS WITH AUTHORITY HAVING JURISDICTION OVER THE PROJECT AND OBTAIN ALL NECESSARY PERMITS AND APPROVALS PRIOR TO CONSTRUCTION.

VERIFY ALL ACTUAL CONDITIONS AND DIMENSIONS PRIOR TO CONSTRUCTION. COMMENCEMENT OF WORK CONSTITUTES VERIFICATION AND ACCEPTANCE OF ALL EXISTING CONDITIONS. APPLICATION OF A MATERIAL OR EQUIPMENT NOT LISTED IN THESE DOCUMENTS CONSTITUTES ACCEPTANCE OF THAT MATERIAL AND EQUIPMENT FOR SATISFACTORY INSTALLATION.

DIMENSIONS SHOWN ARE TO FINISH FACE OF A MATERIAL UNLESS OTHERWISE INDICATED. DIMENSIONS & ELEVATIONS ARE TO FINISH UNLESS OTHERWISE INDICATED.

**project number**  
16042001

**drawing issuance**  
Permit Set 06.04.19

**drawing revisions**

No.	Description	Date
1	Quality Control # VE	07.01.19
2	Rev 2	08.01.19
3	Rev 3	11.8.19
4	COORDINATION REVIEW	12.13.19

**professional seal**

**EPC REAL ESTATE DELANO**  
225 North Sycamore Street  
Wichita, KS 67203

**professional seal**

**drawing title**  
GRADING PLAN

**drawing number**  
**C108**

Saved 12-18-2019 8:02:46 AM by KURT HURAS  
 Plot Scale 1:1 12-18-2019 2:08:52 PM by BET  
 U:\Wichita-Civil\2019\169904\000\Drawings\PLAN\169904-000-C0102

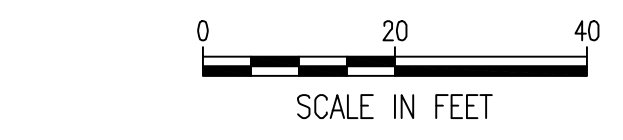
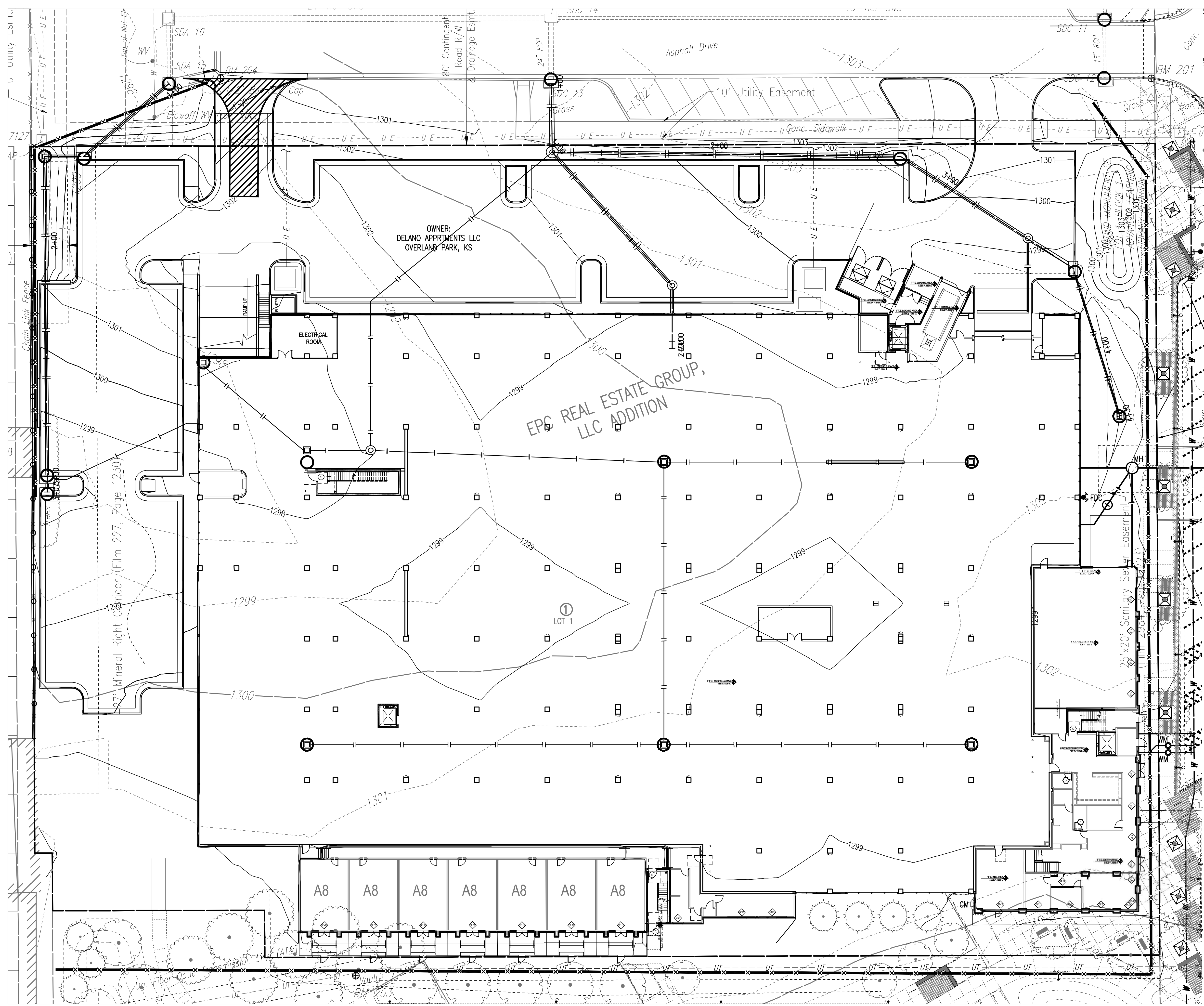

- LEGEND**
- INLET PROTECTION
  - SILT FENCE
  - STONE CONSTRUCTION ENTRANCE

**INSPECTION AND MAINTENANCE:**  
 SILT FENCE DITCH CHECKS SHOULD BE INSPECTED EVERY 7 DAYS AND WITHIN 24 HOURS OF A RAINFALL OF 1/2" OR MORE.

THE EROSION CONTROL DEVICES SHOWN ON THIS SHEET ARE CONSIDERED MINIMUM STANDARDS. WHENEVER SEDIMENT ENTERS THE STREETS, STORM SEWERS, DITCHES, OR PONDS, CONTRACTOR WILL INSTALL ADDITIONAL DEVICES, AS NEEDED, TO CORRECT THE PROBLEM.

THE EROSION CONTROL DEVICES SHOWN HEREON MUST BE IN PLACE AT ALL TIMES DURING CONSTRUCTION UNTIL SUCH TIME AS THE SITE IS REESTABLISHED WITH PAVING OR GRASS. TEMPORARY OR PERMANENT SEEDING AND MULCH WILL BE INSTALLED WHEN EARTHWORK ACTIVITIES CEASE IN AN AREA FOR 14 DAYS OR MORE.

ANY MUD INADVERTENTLY TRACKED ONTO ANY STREET SHALL BE CLEANED UP BY THE CONTRACTOR, AT THE END OF EACH DAY'S WORK, OR AS DIRECTED BY THE FIELD ENGINEER.

CONTRACTOR TO FURNISH A TRUCK WASH-OUT PIT TO BE PLACED AT A CONVENIENT LOCATION THAT DOES NOT CONFLICT WITH CONSTRUCTION. CONTRACTOR SHALL CLEAN OUT AND BACKFILL PIT PRIOR TO FINAL INSPECTION. LOCATION SHALL BE APPROVED BY THE FIELD ENGINEER.

**EROSION CONTROL PLAN**  
 SCALE: 1" = 20'

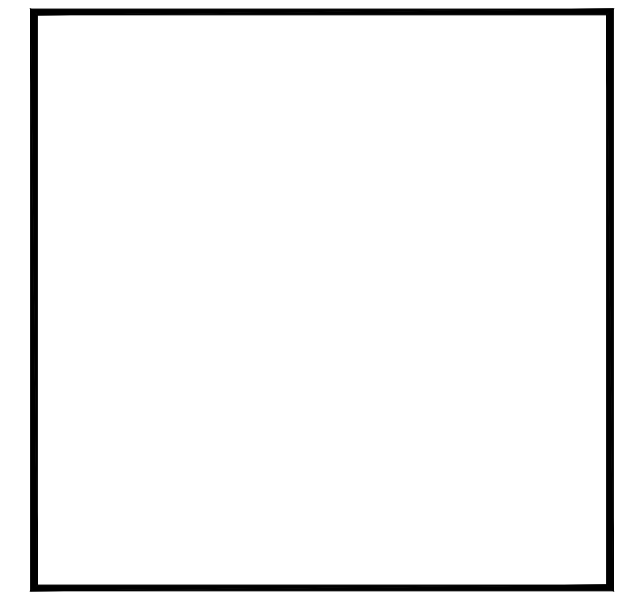

**klöverarchitects**  
 incorporated  
 10955 LOWELL AVENUE, SUITE 700 - OVERLAND PARK, KS 66210  
 PH: 913.649.8181 • FX: 913.649.1275 • WWW.KLOVER.NET

THIS DRAWING HAS BEEN PREPARED BY THE ARCHITECT, OR PREPARED UNDER HIS DIRECT SUPERVISION AS AN INSTRUMENT OF SERVICE AND IS INTENDED FOR USE ONLY ON THE PROJECT. ALL DRAWINGS, SPECIFICATIONS, IDEAS AND DESIGNS, INCLUDING THE GENERAL LAYOUT, FORM, ARRANGEMENT, AND COMPOSITION OF STAGES AND ELEMENTS PORTRAYED, CONSTITUTE THE ORIGINAL, UNPUBLISHED WORK OF THE ARCHITECT. ANY REPRODUCTION, USE, OR DISCLOSURE OF THE INFORMATION CONTAINED HEREIN WITHOUT THE WRITTEN CONSENT OF THE ARCHITECT IS STRICTLY PROHIBITED.

THE ARCHITECT DISCLAIMS RESPONSIBILITY FOR THE EXISTING BUILDING STRUCTURE, SITE CONDITIONS, EXISTING CONSTRUCTION DETAILS, OR ANY DOCUMENTS, DRAWINGS OR OTHER INSTRUMENTS, AND FOR ANY PART OF THE PROJECT WHICH DOES NOT BEAR THE ARCHITECT'S SEAL. THE ARCHITECT'S SERVICES ARE LIMITED ONLY TO THE PROJECT DESCRIBED. FAILURE TO REVIEW AND ACCEPT THE DESIGN PRIOR TO THE START OF CONSTRUCTION DOES NOT RELIEVE THE CONTRACTOR FROM PROVIDING A COMPLETE PROJECT.

RELATED DOCUMENTS: THIS DRAWING IS A SINGLE COMPONENT OF AN INTEGRATED SET OF CONSTRUCTION DOCUMENTS. GENERAL AND SUPPLEMENTARY CONDITIONS OF THE CONTRACT, GENERAL REQUIREMENTS, SPECIFICATIONS AND OTHER DRAWINGS MAY AFFECT THE WORK DESCRIBED. FAILURE TO REVIEW AND ACCEPT THE DESIGN PRIOR TO THE START OF CONSTRUCTION DOES NOT RELIEVE THE CONTRACTOR FROM PROVIDING A COMPLETE PROJECT.

COMPLY WITH ALL LAWS, CODES, ORDINANCES AND REGULATIONS WITH AUTHORITY BEING JURISDICTION OVER THE PROJECT AND WITH ANY PERMITS AND REQUIRED APPROVALS OBTAINED. DO NOT START WORK UNTIL ALL PERMITS AND REQUIRED APPROVALS ARE OBTAINED.

VERIFY ACTUAL CONDITIONS AND DIMENSIONS PRIOR TO CONSTRUCTION. COMMENCEMENT OF WORK CONSTITUTES VERIFICATION AND ACCEPTANCE OF ALL EXISTING CONDITIONS. APPLICATION OF A MATERIAL OR EQUIPMENT NOT LISTED IN THESE DOCUMENTS CONSTITUTES ACCEPTANCE OF THAT MATERIAL AND EQUIPMENT BY THE CONTRACTOR. THE CONTRACTOR SHALL BE RESPONSIBLE FOR SATISFACTORY PROTECTION.

MARKINGS SHOWN ARE TO FIELD LINES OF A MATERIAL UNLESS OTHERWISE INDICATED. OBTAIN & VERIFY DIVISIONS - DO NOT SCALE DRAWING UNLESS OTHERWISE INDICATED.

project title

**EPC REAL ESTATE  
 DELANO**  
 225 North Sycamore Street  
 Wichita, KS 67203

project number 16042001  
 drawing issuance Permit Set 06.04.19  
 drawing revisions  
 No. Description Date  
 1. COORDINATION REVIEW 12.13.19

professionalseal



drawing title  
 EROSION CONTROL PLAN

drawing number  
**C110**

**PECC**  
 PROFESSIONAL ENGINEERING CONSULTANTS, P.A.  
 303 SOUTH TOPEKA, WICHITA, KS 67202  
 316-262-2891 WWW.PECC.COM

THIS DRAWING has been prepared by the Architect, or prepared under his direct supervision as an instrument of service and is intended for use only on the project. All Drawings, Specifications, notes and designs, including the overall layout, form, arrangement, and composition of spaces and elements portrayed, constitute the original, unpublished work of the Architect. Any reproduction, use, or disclosure of the information contained herein without the written consent of the Architect is strictly prohibited.

© 2019 KLOVER ARCHITECTS, INC.

THE ARCHITECT DISCLAIMS responsibility for the existing building structure, site conditions, existing construction elements, or any documents, drawings or other instruments, and for any part of the Project which do not bear the Architect's seal. The Architect's services are undertaken only in the interest of the Project Owner. No reliance is assumed by the Architect for the benefit of any other party.

RELATED DOCUMENTS: This Drawing is a single component of an integrated set of Construction Documents. General and Supplementary Conditions of the Contract, General Requirements, Specifications and other drawings may affect the Work described. Failure to review and integrate the design intent of the whole of the Construction Documents does not relieve the Contractor from providing a complete Project.

COMPLY WITH all laws, codes, ordinances and regulations with authority having jurisdiction and with requirements of the Lender, if applicable. Do not start Work until all permits and required approvals are obtained.

VERIFY ACTUAL CONDITIONS and dimensions prior to construction. Commencement of work constitutes verification and acceptance of all existing conditions. Application of a material or equipment item to Work installed by others constitutes acceptance of that Work, and acceptance of responsibility for satisfactory installation.

DIMENSIONS SHOWN are to finish face of a material unless otherwise indicated. ODDITIES & REPAIRS - IN NET SIZE. Details subject to change without notice.

EPC REAL ESTATE  
 DELANO  
 225 North Sycamore Street  
 Wichita, KS 67203

project number  
 16042001  
 drawing issuance  
 Permit Set 06.04.19  
 drawing revisions  
 No. Description Date  
 COORDINATION REVIEW 12.13.19

professionalseal

drawing title  
 EROSION CONTROL DETAILS

drawing number  
**C501**

**PEPC**  
 PROFESSIONAL ENGINEERING CONSULTANTS, P.A.  
 303 SOUTH TOPEKA WICHITA, KS 67202  
 316-262-2891 www.pepc.com

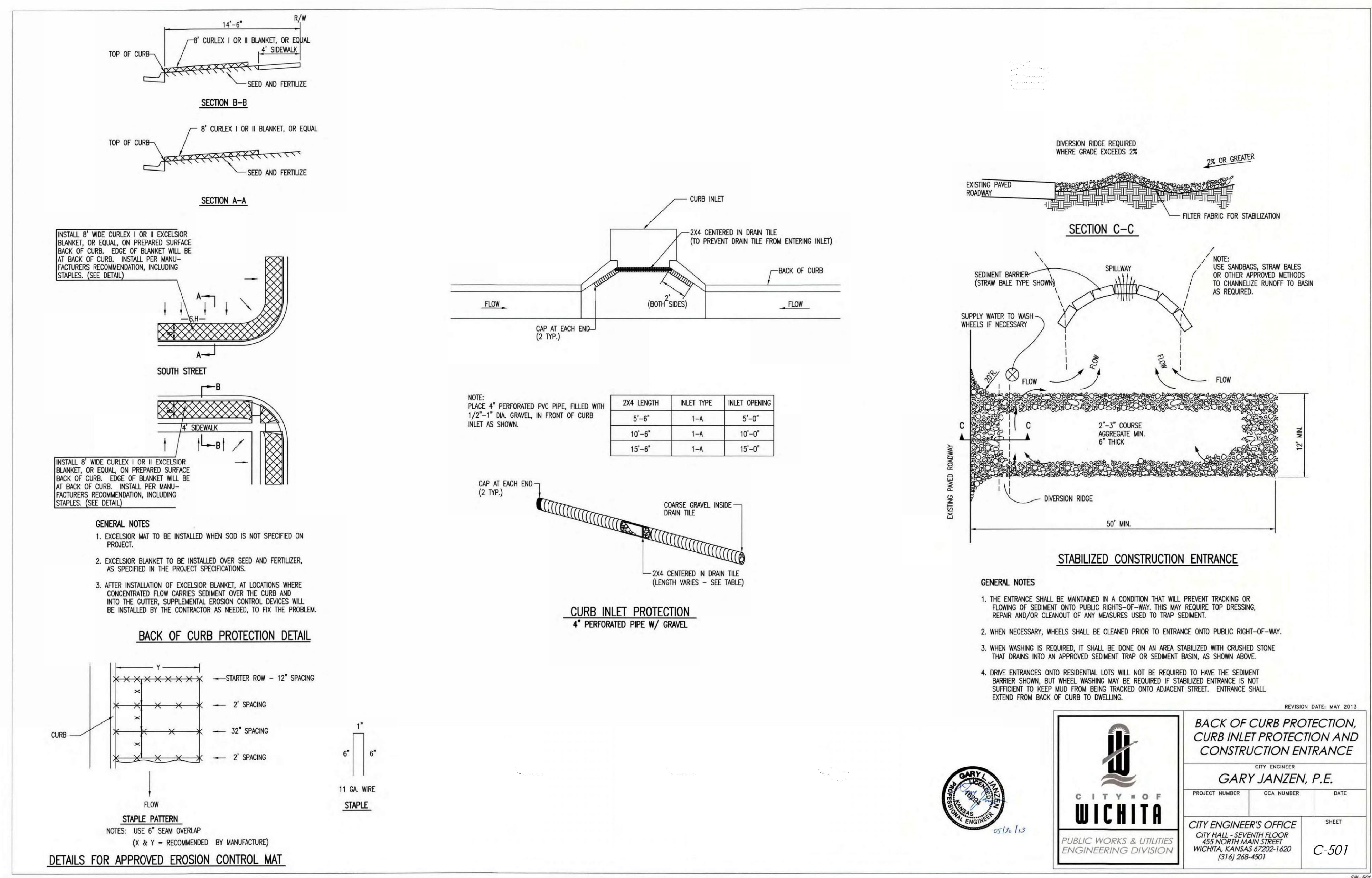
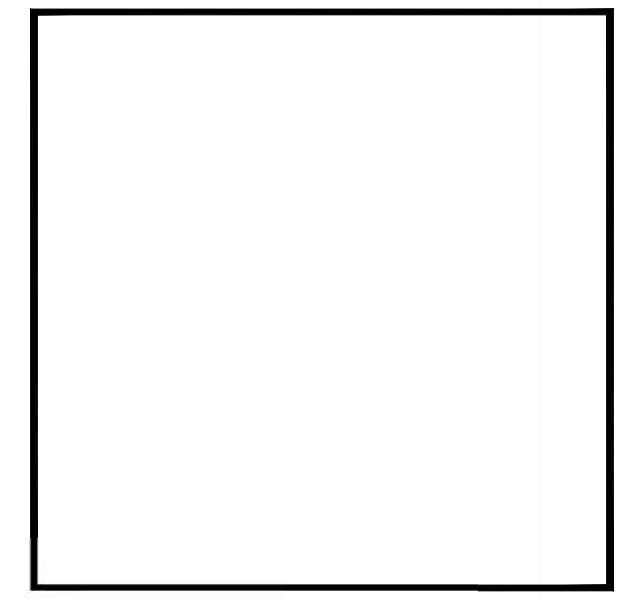

Saved 12-18-2019 8:20:38 AM by KURT HURAS  
 Plot Scale 1:1 12-18-2019 2:00:28 PM by BET  
 U:\Wichita-Civil\2019\169904\000\Drawings\PLAN\5169904-000-C501

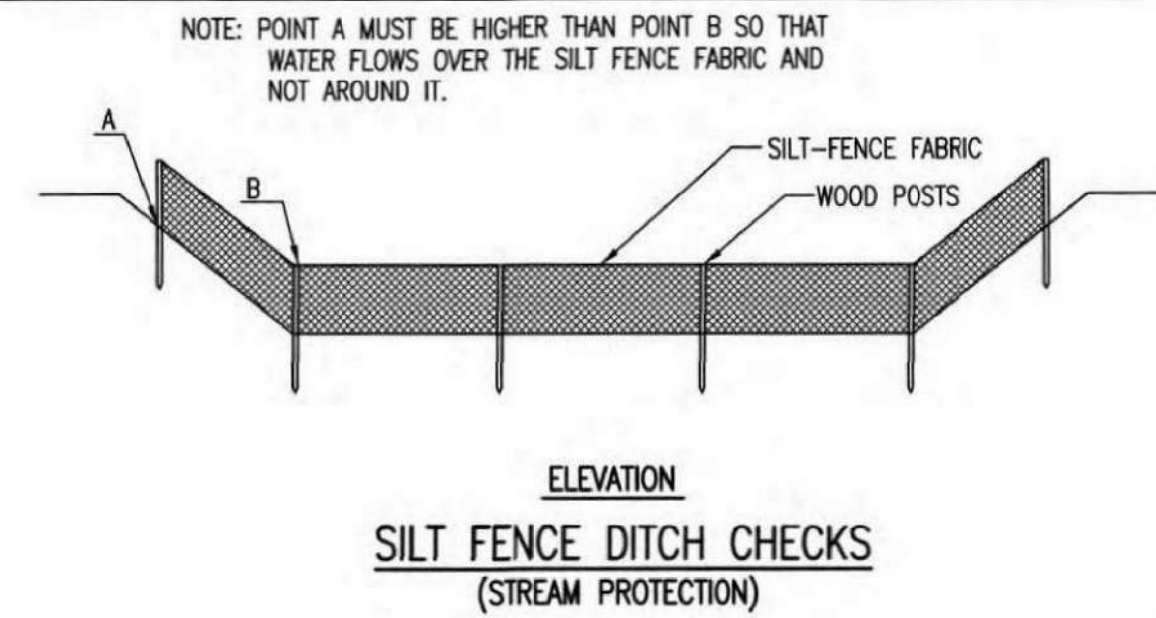

**SILT FENCE DITCH CHECKS**  
(STREAM PROTECTION)

**MATERIAL SPECIFICATION:**

SILT FENCE FABRIC SHOULD CONFORM TO THE MASHTO M288 96 SILT FENCE SPECIFICATION. THE POSTS USED TO SUPPORT THE SILT FENCE FABRIC SHOULD BE A HARDWOOD MATERIAL WITH THE FOLLOWING MINIMUM DIMENSIONS: 2" SQUARE (NOMINAL) BY 4' LONG. SILT FENCE FABRIC SHOULD BE ATTACHED TO THE WOODEN POSTS WITH STAPLES, WIRE, ZIP TIES, OR NAILS.

**PLACEMENT:**

PLACE SILT FENCE IN DITCHES WHERE IT IS UNLIKELY THAT IT WILL BE OVERTOPPED. WATER SHOULD FLOW THROUGH A SILT FENCE DITCH CHECK, NOT OVER IT. SILT FENCE DITCH CHECKS OFTEN FAIL WHEN OVERTOPPED. SILT FENCE DITCH CHECKS SHOULD BE PLACED PERPENDICULAR TO THE FLOWLINE OF THE DITCH. THE SILT FENCE SHOULD EXTEND FAR ENOUGH SO THAT THE GROUND LEVEL AT THE ENDS OF THE FENCE IS HIGHER THAN THE TOP OF THE LOW POINT OF THE FENCE. THIS PREVENTS WATER FROM FLOWING AROUND THE CHECK. SILT FENCE DITCH CHECKS SHOULD NOT BE PLACED IN DITCHES WHERE HIGH FLOWS ARE EXPECTED. ROCK CHECKS SHOULD BE USED INSTEAD. SILT FENCE SHOULD BE PLACED IN DITCHES WITH SLOPES OF 6% OR LESS. FOR SLOPES STEEPER THAN 6%, ROCK CHECKS SHOULD BE USED.

THE FOLLOWING TABLE PROVIDES CHECK SPACING FOR A GIVEN DITCH GRADE:

DITCH CHECK DITCH GRADE (%)	SPACING CHECK SPACING (FEET)
0.5	200
1.0	200
2.0	100
3.0	65
4.0	50
5.0	40
6.0	30

**PROPER INSTALLATION METHOD:**

EXCAVATE A TRENCH PERPENDICULAR TO THE DITCH FLOWLINE THAT IS AT LEAST 12" DEEP BY 6" WIDE. EXTEND THE TRENCH IN A STRAIGHT LINE ALONG THE ENTIRE LENGTH OF THE PROPOSED DITCH CHECK. PLACE THE SOIL ON THE UPSTREAM SIDE OF THE TRENCH FOR LATER USE. ROLL OUT A CONTINUOUS LENGTH OF SILT FENCE FABRIC ON THE DOWNSLOPE SIDE OF THE TRENCH. PLACE THE EDGE OF THE FABRIC IN THE TRENCH STARTING AT THE TOP UPSTREAM EDGE OF THE TRENCH. LINE TWO SIDES OF THE TRENCH WITH THE FABRIC AS SHOWN ON DETAIL. BACKFILL OVER THE FABRIC IN THE TRENCH WITH THE EXCAVATED SOIL AND COMPACT. AFTER FILLING THE TRENCH, APPROXIMATELY 24" TO 36" OF SILT FENCE FABRIC SHOULD REMAIN EXPOSED. LAY THE EXPOSED SILT FENCE ON THE UPSTREAM SIDE OF THE TRENCH TO CLEAR AN AREA FOR DRIVING IN THE POSTS. JUST DOWNSLOPE OF THE TRENCH, DRIVE POSTS INTO THE GROUND TO A DEPTH OF AT LEAST 24". PLACE POSTS NO MORE THAN 4' APART. ATTACH THE SILT FENCE TO THE ANCHORED POST WITH STAPLES, WIRE, ZIP TIES, OR NAILS.

**LIST OF COMMON PLACEMENT/INSTALLATION MISTAKES TO AVOID:**

WATER SHOULD FLOW THROUGH A SILT FENCE DITCH CHECK—NOT OVER IT. PLACE SILT FENCE IN DITCHES WHERE IT IS UNLIKELY THAT IT WILL BE OVERTOPPED. SILT FENCE INSTALLATIONS QUICKLY DETERIORATE WHEN WATER OVERTOPS THEM. DO NOT PLACE SILT FENCE POSTS ON THE UPSTREAM SIDE OF THE SILT FENCE FABRIC. IN THIS CONFIGURATION, THE FORCE OF THE WATER IS NOT RESTRICTED BY THE POSTS, BUT ONLY BY THE STAPLES (WIRE, ZIP TIES, NAILS, ETC.). THE SILT FENCE WILL RIP AND FAIL. DO NOT PLACE A SILT FENCE DITCH CHECK DIRECTLY IN FRONT OF A CULVERT OUTLET. IT WILL NOT STAND UP TO THE CONCENTRATED FLOW. DO NOT PLACE SILT FENCE DITCH CHECKS IN DITCHES THAT WILL LIKELY EXPERIENCE HIGH FLOWS. THEY WILL NOT STAND UP TO CONCENTRATED FLOW. FOLLOW PRESCRIBED DITCH CHECK SPACING GUIDELINES. IF SPACING GUIDELINES ARE EXCEEDED, EROSION WILL OCCUR BETWEEN THE DITCH CHECKS. DO NOT ALLOW WATER TO FLOW AROUND THE DITCH CHECK. MAKE SURE THAT THE DITCH CHECK IS LONG ENOUGH SO THAT THE GROUND LEVEL AT THE ENDS OF THE FENCE IS HIGHER THAN THE LOW POINT ON THE TOP OF THE FENCE. DO NOT PLACE SILT FENCE DITCH CHECKS IN CHANNELS WITH SHALLOW SOILS UNDERLAIN BY ROCK. IF THE CHECK IS NOT ANCHORED SUFFICIENTLY, IT WILL WASH OUT.

**INSPECTION AND MAINTENANCE:**

SILT FENCE DITCH CHECKS SHOULD BE INSPECTED EVERY 7 DAYS AND WITHIN 24 HOURS OF A RAINFALL OF 1/2" OR MORE. THE FOLLOWING IS A LIST OF QUESTIONS THAT SHOULD BE ADDRESSED DURING EACH INSPECTION:

DOES WATER FLOW AROUND THE DITCH CHECK?  
DOES WATER FLOW UNDER THE DITCH CHECK?  
DOES THE SILT FENCE SAG EXCESSIVELY?  
HAS THE SILT FENCE TORN OR BECOME DETACHED FROM THE POSTS?  
DOES SEDIMENT NEED TO BE REMOVED FROM BEHIND THE DITCH CHECK?

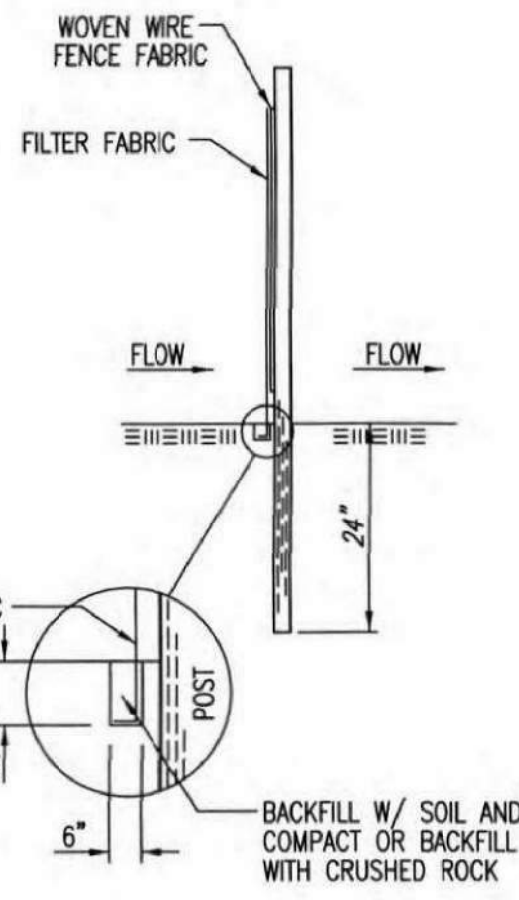

**ANCHOR TRENCH DETAIL**

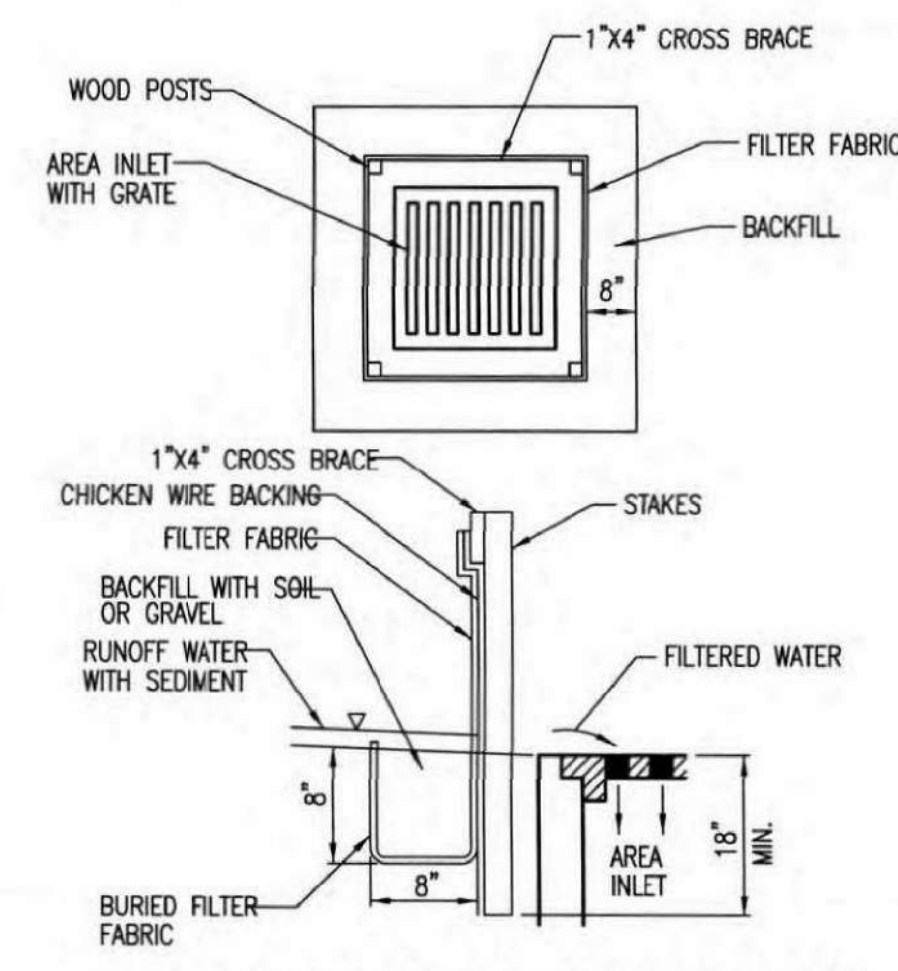

**SILT FENCE BARRIERS FOR AREA INLETS**  
(INLET PROTECTION)

**MATERIAL SPECIFICATION:**

SILT FENCE FABRIC SHOULD CONFORM TO THE MASHTO M288 96 SILT FENCE SPECIFICATION. THE WIRE OR POLYMERIC MESH BACKING USED TO HELP SUPPORT THE SILT FENCE FABRIC SHOULD CONFORM TO THE MASHTO M288 96 SILT FENCE SPECIFICATION. THE POSTS USED TO SUPPORT THE SILT FENCE FABRIC SHOULD BE A HARDWOOD MATERIAL WITH THE FOLLOWING MINIMUM DIMENSIONS: 2" SQUARE (NOMINAL) BY 4' LONG. THE MATERIAL USED TO FRAME THE TOPS OF THE POSTS SHOULD BE 1" BY 4" BOARDS. SILT FENCE FABRIC AND SUPPORT BACKING SHOULD BE ATTACHED TO THE WOODEN POSTS AND FRAME WITH STAPLES, WIRE, ZIP TIES, OR NAILS.

**PLACEMENT:**

PLACE A SILT FENCE DROP INLET BARRIER IN A LOCATION WHERE IT IS UNLIKELY TO BE OVERTOPPED. WATER SHOULD FLOW THROUGH SILT FENCE, NOT OVER IT. SILT FENCE BARRIERS FOR AREA INLETS OFTEN FAIL WHEN REPEATEDLY OVERTOPPED. WHEN USED AS A BARRIER FOR AREA INLETS, SILT FENCE FABRIC AND POSTS MUST BE SUPPORTED AT THE TOP BY A WOODEN FRAME. WHEN A SILT FENCE BARRIER FOR AREA INLETS IS LOCATED NEAR AN INLET THAT HAS STEEP APPROACH SLOPES, THE STORAGE CAPACITY BEHIND THE BARRIER IS DRAMATICALLY REDUCED. TIMELY REMOVAL OF SEDIMENT MUST OCCUR FOR A BARRIER TO OPERATE PROPERLY IN THIS LOCATION.

**PROPER INSTALLATION METHOD:**

EXCAVATE A TRENCH AROUND THE PERIMETER OF THE AREA INLET THAT IS AT LEAST 8" DEEP BY 8" WIDE. DRIVE POSTS TO A DEPTH OF AT LEAST 18" AROUND THE PERIMETER OF THE AREA INLET. THE DISTANCE BETWEEN POSTS SHOULD BE 4' OR LESS. IF THE DISTANCE BETWEEN TWO ADJACENT CORNER POSTS IS MORE THAN 4', ADD ANOTHER POST(S) BETWEEN THEM. CONNECT THE TOPS OF ALL THE POSTS WITH A WOODEN FRAME MADE OF 1" BY 4" BOARDS. USE NAILS OR SCREWS FOR FASTENING. ATTACH THE WIRE OR POLYMERIC-MESH BACKING TO THE OUTSIDE OF THE POST/FRAME STRUCTURE WITH STAPLES, WIRE, ZIP TIES, OR NAILS. ROLL OUT A CONTINUOUS LENGTH OF SILT FENCE FABRIC LONG ENOUGH TO WRAP AROUND THE PERIMETER OF THE AREA INLET. ADD MORE LENGTH FOR OVERLAPPING THE FABRIC JOINT. PLACE THE EDGE OF THE FABRIC IN THE TRENCH, STARTING AT THE OUTSIDE EDGE OF THE TRENCH. LINE ALL THREE SIDES OF THE TRENCH WITH THE FABRIC. BACKFILL OVER THE FABRIC IN THE TRENCH WITH THE EXCAVATED SOIL AND COMPACT. AFTER FILLING THE TRENCH, APPROXIMATELY 24" TO 36" OF SILT FENCE FABRIC SHOULD REMAIN EXPOSED. ATTACH THE SILT FENCE TO THE OUTSIDE OF THE POST/FRAME STRUCTURE WITH STAPLES, WIRE, ZIP TIES, OR NAILS. THE JOINT SHOULD BE OVERLAPPED TO THE NEXT POST.

**NOTE:**

WHEN A SILT FENCE BARRIER FOR AREA INLET IS PLACED IN A SHALLOW MEDIAN DITCH, MAKE SURE THAT THE TOP OF THE BARRIER IS NOT HIGHER THAN THE PAVED ROAD. IN THIS CONFIGURATION, WATER MAY SPREAD ONTO THE ROADWAY CAUSING A HAZARDOUS CONDITION.

**LIST OF COMMON PLACEMENT/INSTALLATION MISTAKES TO AVOID:**

WATER SHOULD FLOW THROUGH A SILT FENCE BARRIER FOR AREA INLET—NOT OVER IT. PLACE A SILT FENCE BARRIER FOR AREA INLET IN A LOCATION WHERE IT IS UNLIKELY TO BE OVERTOPPED. SILT FENCE BARRIERS FOR AREA INLETS OFTEN FAIL WHEN REPEATEDLY OVERTOPPED. DO NOT PLACE POSTS ON THE OUTSIDE OF THE SILT FENCE BARRIER FOR AREA INLET. IN THIS CONFIGURATION, THE FORCE OF THE WATER IS NOT RESTRICTED BY THE POSTS, BUT ONLY BY THE STAPLES (WIRE, ZIP TIES, NAILS, ETC.). THE SILT FENCE WILL RIP AND FAIL. DO NOT INSTALL SILT FENCE BARRIER FOR AREA INLETS WITHOUT FRAMING THE TOP OF THE POSTS. THE CORNER POSTS AROUND AREA INLETS ARE STRESSED IN TWO DIRECTIONS WHEREAS A NORMAL SILT FENCE IS ONLY STRESSED IN ONE DIRECTION. THIS ADDED STRESS REQUIRES MORE SUPPORT.

**INSPECTION AND MAINTENANCE:**

SILT FENCE BARRIER FOR AREA INLETS SHOULD BE INSPECTED EVERY 7 DAYS AND WITHIN 24 HOURS OF A RAINFALL OF 1/2" OR MORE. THE FOLLOWING IS A LIST OF QUESTIONS THAT SHOULD BE ADDRESSED DURING EACH INSPECTION:

DOES WATER FLOW UNDER THE SILT FENCE?  
DOES THE SILT FENCE SAG EXCESSIVELY?  
HAS THE SILT FENCE TORN OR BECOME DETACHED FROM THE POSTS?  
DOES SEDIMENT NEED TO BE REMOVED FROM BEHIND THE AREA INLET BARRIER?

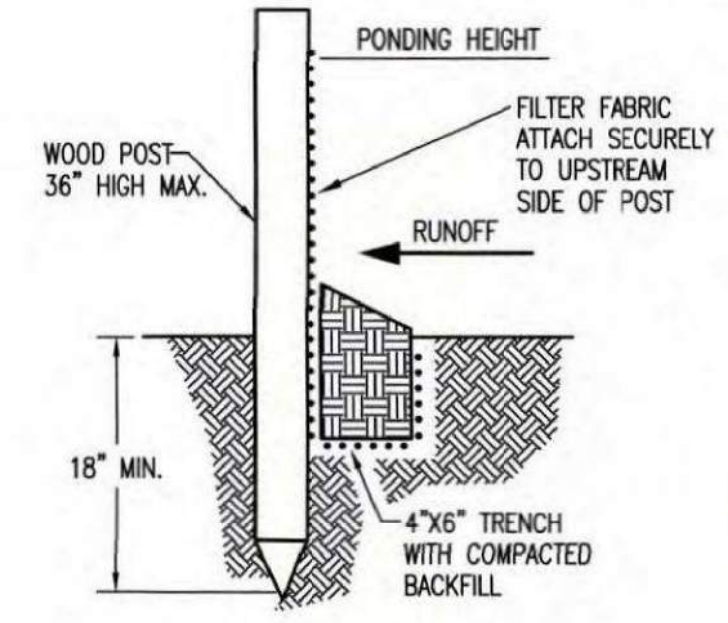

**SILT FENCE BARRIERS**

**MATERIAL SPECIFICATION:**

SILT FENCE FABRIC SHOULD CONFORM TO THE MASHTO M288 96 SILT FENCE SPECIFICATION. THE POSTS USED TO SUPPORT THE SILT FENCE FABRIC SHOULD BE A HARDWOOD MATERIAL WITH THE FOLLOWING MINIMUM DIMENSIONS: 2" SQUARE (NOMINAL) BY 4' LONG. SILT FENCE FABRIC SHOULD BE ATTACHED TO THE WOODEN POSTS WITH STAPLES, WIRE, ZIP TIES, OR NAILS.

**PLACEMENT:**

A SLOPE BARRIER SHOULD BE USED AT THE TOE OF A SLOPE WHEN A DITCH DOES NOT EXIST. THE SLOPE BARRIER SHOULD BE PLACED ON NEARLY LEVEL GROUND 5' TO 10' AWAY FROM THE TOE OF A SLOPE. THE BARRIER IS PLACED AWAY FROM THE TOE OF THE SLOPE TO PROVIDE ADEQUATE STORAGE FOR SETTLING OUT SEDIMENT. WHEN PRACTICABLE, SILT FENCE SLOPE BARRIERS SHOULD BE PLACED ALONG CONTOURS TO AVOID A CONCENTRATION OF FLOW. SILT FENCE SLOPE BARRIERS CAN ALSO BE PLACED ALONG RIGHT-OF-WAY FENCE LINES TO KEEP SEDIMENT FROM CROSSING ONTO ADJACENT PROPERTY. WHEN PLACED IN THIS MANNER, THE SLOPE BARRIER WILL NOT LIKELY FOLLOW CONTOURS.

**PROPER INSTALLATION METHOD:**

EXCAVATE A TRENCH THE LENGTH OF THE PLANNED SLOPE BARRIER THAT IS 6" DEEP BY 4" WIDE. MAKE SURE THAT THE TRENCH IS EXCAVATED ALONG A SINGLE CONTOUR. WHEN PRACTICABLE, SLOPE BARRIERS SHOULD BE PLACED ALONG CONTOURS TO AVOID A CONCENTRATION OF FLOW. PLACE THE SOIL ON THE UPSLOPE SIDE OF THE TRENCH FOR LATER USE. ROLL OUT A CONTINUOUS LENGTH OF SILT FENCE FABRIC ON THE DOWNSLOPE SIDE OF THE TRENCH. PLACE THE EDGE OF THE FABRIC IN THE TRENCH STARTING AT THE TOP UPSLOPE EDGE. LINE ALL THREE SIDES OF THE TRENCH WITH THE FABRIC. BACKFILL OVER THE FABRIC IN THE TRENCH WITH THE EXCAVATED SOIL AND COMPACT. AFTER FILLING THE TRENCH, APPROXIMATELY 24" TO 36" OF SILT-FENCE FABRIC SHOULD REMAIN EXPOSED. LAY THE EXPOSED SILT FENCE UPSLOPE OF THE TRENCH TO CLEAR AN AREA FOR DRIVING IN THE POSTS. JUST DOWNSLOPE OF THE TRENCH, DRIVE POSTS INTO THE GROUND TO A DEPTH OF AT LEAST 18". PLACE POSTS NO MORE THAN 4' APART. ATTACH THE SILT FENCE TO THE ANCHORED POST WITH STAPLES, WIRE, ZIP TIES, OR NAILS.

**LIST OF COMMON PLACEMENT/INSTALLATION MISTAKES TO AVOID:**

WHEN PRACTICABLE, DO NOT PLACE SILT FENCE SLOPE BARRIERS ACROSS CONTOURS. SLOPE BARRIERS SHOULD BE PLACED ALONG CONTOURS TO AVOID A CONCENTRATION OF FLOW. WHEN THE FLOW CONCENTRATES, IT OVERTOPS THE BARRIER AND THE SILT FENCE SLOPE BARRIER QUICKLY DETERIORATES. DO NOT PLACE SILT-FENCE POSTS ON THE UPSLOPE SIDE OF THE SILT FENCE FABRIC. IN THIS CONFIGURATION, THE FORCE OF THE WATER IS NOT RESTRICTED BY THE POSTS, BUT ONLY BY THE STAPLES (WIRE, ZIP TIES, NAILS, ETC.). THE SILT FENCE WILL RIP AND FAIL. DO NOT PLACE SILT FENCE SLOPE BARRIERS IN AREAS WITH SHALLOW SOILS UNDERLAIN BY ROCK. IF THE BARRIER IS NOT SUFFICIENTLY ANCHORED, IT WILL WASH OUT. SILT FENCE SLOPE BARRIERS MUST BE DUG INTO THE GROUND—SILT FENCE AT GROUND LEVEL DOES NOT WORK BECAUSE WATER WILL FLOW UNDERNEATH.

**INSPECTION AND MAINTENANCE:**

SILT FENCE SLOPE BARRIERS SHOULD BE INSPECTED EVERY 7 DAYS AND WITHIN 24 HOURS OF A RAINFALL OF 1/2" OR MORE. THE FOLLOWING IS A LIST OF QUESTIONS THAT SHOULD BE ADDRESSED DURING EACH INSPECTION:

ARE THERE ANY POINTS ALONG THE SLOPE BARRIER WHERE WATER IS CONCENTRATING?  
DOES WATER FLOW UNDER THE SLOPE BARRIER?  
DOES THE SILT FENCES SAG EXCESSIVELY?  
HAS THE SILT FENCE TORN OR BECOME DETACHED FROM THE POSTS?  
DOES SEDIMENT NEED TO BE REMOVED FROM BEHIND THE SLOPE BARRIER?

<p><b>CITY OF WICHITA</b> PUBLIC WORKS &amp; UTILITIES ENGINEERING DIVISION</p>	<p><b>SILT FENCE DITCH CHECK AND BARRIER DETAILS</b></p>		<p>REVISION DATE: MAY 2013</p>
	<p>CITY ENGINEER <b>GARY JANZEN, P.E.</b></p>		
PROJECT NUMBER	OCA NUMBER	DATE	
CITY ENGINEER'S OFFICE		SHEET	
CITY HALL - SEVENTH FLOOR 455 NORTH MAIN STREET WICHITA, KANSAS 67202-1620 (316) 268-4501		C-502	

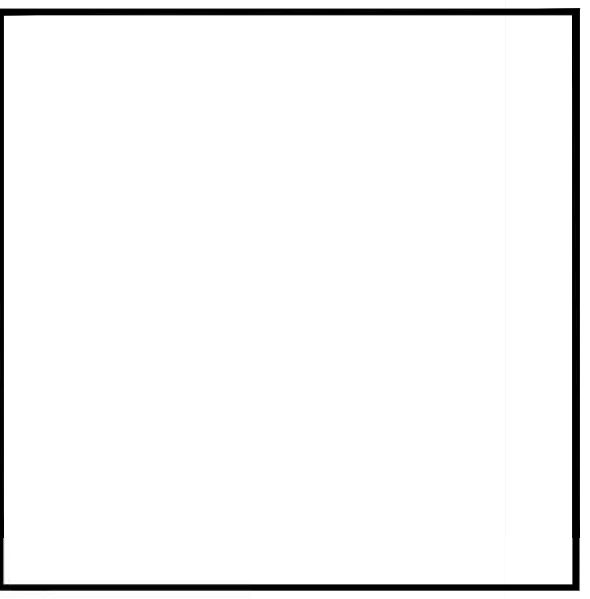

Saved 12-18-2019 8:20:44 AM by KURT HURAS  
 Plot Scale 1:1 12-18-2019 2:05:34 PM by BET  
 C:\Wichita-Civil\2016\169904\000\Drawings\PLAN\51169904-000-C502.DWG

**klloverarchitects**  
 incorporated  
 10955 LOWELL AVENUE, SUITE 700 • OVERLAND PARK, KS 66210  
 PH: 913.649.8181 • FX: 913.649.1275 • www.klover.net

THIS DRAWING HAS BEEN PREPARED BY THE ARCHITECT, OR PREPARED UNDER HIS DIRECT SUPERVISION AS AN INSTRUMENT OF SERVICE AND IS INTENDED FOR USE ONLY ON THE PROJECT, ALL DRAWINGS, SPECIFICATIONS, IDEAS AND DESIGNS, INCLUDING THE GENERAL LAYOUT, FORM, ARRANGEMENT AND COMPOSITION OF ELEMENTS AND ELEMENTS PORTRAYED, CONSTITUTE THE ORIGINAL UNPUBLISHED WORK OF THE ARCHITECT. ANY REPRODUCTION, USE, OR DISCLOSURE OF THE INFORMATION CONTAINED HEREIN WITHOUT THE WRITTEN CONSENT OF THE ARCHITECT IS STRICTLY PROHIBITED.  
 © 2013 KLOVER ARCHITECTS, INC.  
 THE ARCHITECT DISCLAIMS RESPONSIBILITY FOR THE EXISTING BUILDING STRUCTURE, SITE CONDITIONS, EXISTING CONSTRUCTION ELEMENTS, OR ANY DOCUMENTS, DRAWINGS OR OTHER INSTRUMENTS AND FOR ANY PART OF THE PROJECT WHICH DOES NOT BEAR THE ARCHITECT'S SEAL. THE ARCHITECT'S SERVICES ARE UNDERTAKEN ONLY IN THE INTEREST OF THE PROJECT OWNER. NO LIABILITY IS ASSUMED BY THE ARCHITECT FOR THE DESIGN OR CONSTRUCTION OF ANY WORK NOT RELYING ON THE CONTRACTOR'S PROVIDING A COMPLETE PROJECT. CLARIFY WITH ALL SURETIES, UNDERWRITERS AND REGULATORS WITH AUTHORITY THROUGH JURISDICTIONS NOT WITH MEASUREMENTS OF THE LANDOWNER. DO NOT START WORK UNTIL ALL PERMITS AND REQUIRED APPROVALS ARE OBTAINED. VERIFY ACTUAL CONDITIONS AND DIMENSIONS PRIOR TO CONSTRUCTION. COMMENCEMENT OF WORK CONSTITUTES ACCEPTANCE OF ALL EXISTING CONDITIONS. APPLICATION OF A MATERIAL OR EQUIPMENT ITEM TO WORK INSTALLED BY OTHERS CONSTITUTES ACCEPTANCE OF THAT ITEM, AND ACCEPTANCE OF RESPONSIBILITY FOR SATISFACTORY INSTALLATION.  
 DIMENSIONS SHOWN ARE TO FINISH UNLESS OTHERWISE INDICATED. OBTAIN & VERIFY DIMENSIONS - DO NOT SCALE DRAWING UNLESS OTHERWISE INDICATED.

**EPC REAL ESTATE**  
**DELANO**  
 225 North Sycamore Street  
 Wichita, KS 67203

project number  
 16042001  
 drawing issuance  
 Permit Set 06.04.19  
 drawing revisions  
 No. Description Date  
 COORDINATION REVIEW 12/13/19

professional seal  
 drawing title  
 EROSION CONTROL DETAILS  
 drawing number  
**C502**

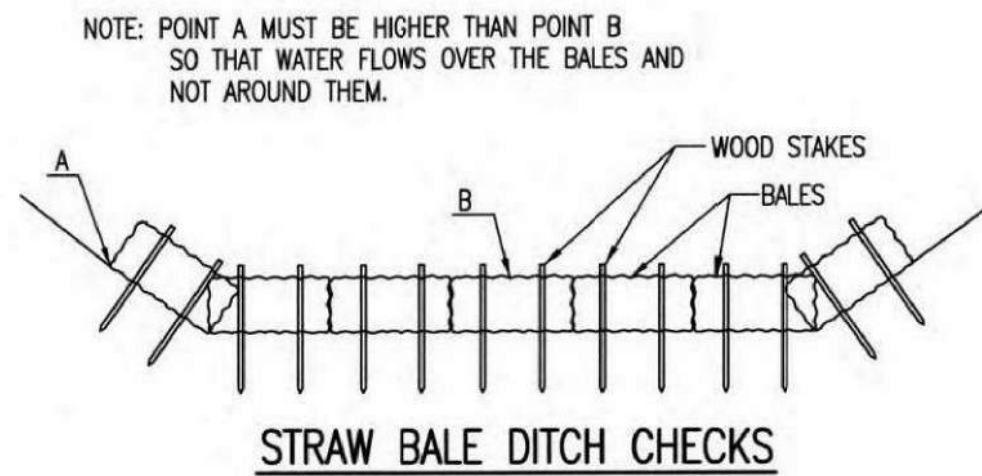

**MATERIAL SPECIFICATION:**

BALE DITCH CHECKS MAY BE CONSTRUCTED OF WHEAT STRAW, OAT STRAW, PRAIRIE HAY, OR BROMEGRASS HAY THAT IS FREE OF WEEDS DECLARED NOXIOUS BY THE KANSAS STATE BOARD OF AGRICULTURE. THE STAKES USED TO ANCHOR THE BALES SHOULD BE A HARDWOOD MATERIAL WITH THE FOLLOWING MINIMUM DIMENSIONS: 2" SQUARE (NOMINAL) BY 4' LONG. OPTIONAL: THE DOWNSTREAM SCOUR APRON SHOULD BE CONSTRUCTED OF A DOUBLE-NETTED STRAW EROSION-CONTROL BLANKET AT LEAST 6' WIDE. OPTIONAL: THE METAL LANDSCAPE STAPLES USED TO ANCHOR THE EROSION-CONTROL BLANKET SHOULD BE AT LEAST 8" LONG.

**PLACEMENT:**

BALE DITCH CHECKS SHOULD BE PLACED PERPENDICULAR TO THE FLOWLINE OF THE DITCH. THE DITCH CHECK SHOULD EXTEND FAR ENOUGH SO THAT THE GROUND LEVEL AT THE ENDS OF THE CHECK IS HIGHER THAN THE TOP OF THE LOWEST CENTER BALE. THIS PREVENTS WATER FROM FLOWING AROUND THE CHECK. STRAW BALE DITCH CHECKS SHOULD NOT BE PLACED IN DITCHES WHERE HIGH FLOWS ARE EXPECTED. ROCK CHECKS SHOULD BE USED INSTEAD. BALES SHOULD BE PLACED IN DITCHES WITH SLOPES OF 6% OR LESS. FOR SLOPES STEEPER THAN 6%, ROCK CHECKS SHOULD BE USED. THE FOLLOWING TABLE PROVIDES CHECK SPACING FOR A GIVEN DITCH GRADE:

DITCH GRADE (%)	CHECK SPACING (FEET)
0.5	200
1.0	200
2.0	100
3.0	65
4.0	50
5.0	40
6.0	30

**PROPER INSTALLATION METHOD:**

EXCAVATE A TRENCH PERPENDICULAR TO THE DITCH FLOWLINE THAT IS 4" DEEP AND A BALE'S WIDTH WIDE. EXTEND THE TRENCH IN A STRAIGHT LINE ALONG THE ENTIRE LENGTH OF THE PROPOSED DITCH CHECK. PLACE THE SOIL ON THE UPSTREAM SIDE OF THE TRENCH-IT WILL BE USED LATER. OPTIONAL: ON THE DOWNSTREAM SIDE OF THE TRENCH, ROLL OUT A LENGTH OF EROSION-CONTROL BLANKET (SCOUR APRON) EQUAL TO THE LENGTH OF THE TRENCH. PLACE THE UPSTREAM EDGE OF THE EROSION-CONTROL BLANKET ALONG THE BOTTOM UPSTREAM EDGE OF THE TRENCH. THE EROSION CONTROL BLANKET SHOULD BE ANCHORED IN THE TRENCH WITH ONE ROW OF 8" LANDSCAPE STAPLES PLACED ON 18" CENTERS. THE REMAINDER OF THE EROSION-CONTROL BLANKET (THE PORTION THAT IS NOT LYING IN THE TRENCH) WILL SERVE AS THE DOWNSTREAM SCOUR APRON. THIS SECTION OF THE BLANKET SHOULD BE ANCHORED TO THE GROUND WITH 8" LANDSCAPE STAPLES PLACED AROUND THE PERIMETER OF THE BLANKET ON 18" CENTERS. THE REMAINDER OF THE BLANKET SHOULD BE ANCHORED USING TWO EVENLY SPACED ROWS OF 8" LANDSCAPE STAPLES ON 18" CENTERS PLACED PERPENDICULAR TO THE FLOWLINE OF THE DITCH. PLACE THE BALES IN THE TRENCH, MAKING SURE THAT THEY ARE BUTTED TIGHTLY. TWO STAKES SHOULD BE DRIVEN THROUGH EACH BALE ALONG THE CENTERLINE OF THE DITCH CHECK, APPROXIMATELY 6" TO 8" IN FROM THE BALE ENDS. STAKES SHOULD BE DRIVEN AT LEAST 12" INTO THE GROUND. ONCE ALL THE BALES HAVE BEEN INSTALLED AND ANCHORED, PLACE THE EXCAVATED SOIL AGAINST THE UPSTREAM SIDE OF THE CHECK AND COMPACT IT. THE COMPACTED SOIL SHOULD BE NO MORE THAN 3" TO 4" DEEP AND EXTEND UPSTREAM NO MORE THAN 24".

**LIST OF COMMON PLACEMENT/INSTALLATION MISTAKES TO AVOID:**

DO NOT PLACE A BALE DITCH CHECK DIRECTLY IN FRONT OF A CULVERT OUTLET. IT WILL NOT STAND UP TO THE CONCENTRATED FLOW. DO NOT PLACE BALE DITCH CHECKS IN DITCHES THAT WILL LIKELY EXPERIENCE HIGH FLOWS. THEY WILL NOT STAND UP TO CONCENTRATED FLOW. FOLLOW PRESCRIBED DITCH-CHECK SPACING GUIDELINES. IF SPACING GUIDELINES ARE EXCEEDED, EROSION WILL OCCUR BETWEEN THE DITCH CHECKS. DO NOT ALLOW WATER TO FLOW AROUND THE DITCH CHECK. MAKE SURE THAT THE DITCH CHECK IS LONG ENOUGH SO THAT THE GROUND LEVEL AT THE ENDS OF THE CHECK IS HIGHER THAN THE TOP OF THE LOWEST CENTER BALE. DO NOT PLACE BALE DITCH CHECKS IN CHANNELS WITH SHALLOW SOILS UNDERLAIN BY ROCK. IF THE CHECK IS NOT ANCHORED SUFFICIENTLY, IT WILL WASH OUT. BALE DITCH CHECKS MUST BE DUG INTO THE GROUND. BALES AT GROUND LEVEL DO NOT WORK BECAUSE THEY ALLOW WATER TO FLOW UNDER THE CHECK.

**INSPECTION AND MAINTENANCE:**

BALE DITCH CHECKS SHOULD BE INSPECTED EVERY 7 DAYS AND WITHIN 24 HOURS OF A RAINFALL OF 1/2" OR MORE. THE FOLLOWING IS A LIST OF QUESTIONS THAT SHOULD BE ADDRESSED DURING EACH INSPECTION:

- DOES WATER FLOW AROUND THE DITCH CHECK?
- DOES WATER FLOW UNDER THE DITCH CHECK?
- DOES WATER FLOW THROUGH SPACES BETWEEN ABUTTING BALES?
- ARE ANY BALES AND/OR SCOUR APRONS (OPTIONAL) DISLODGED?
- ARE BALES DECOMPOSING DUE TO AGE AND/OR WATER DAMAGE?
- DOES SEDIMENT NEED TO BE REMOVED FROM BEHIND THE DITCH CHECK?

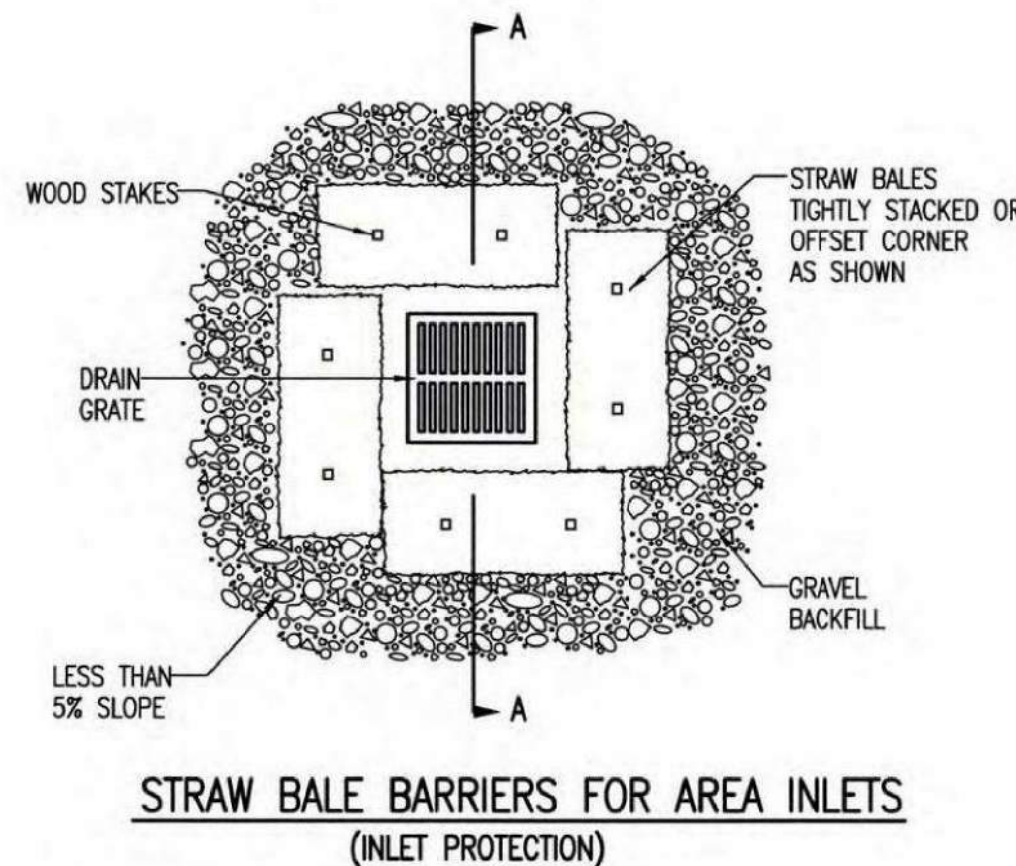
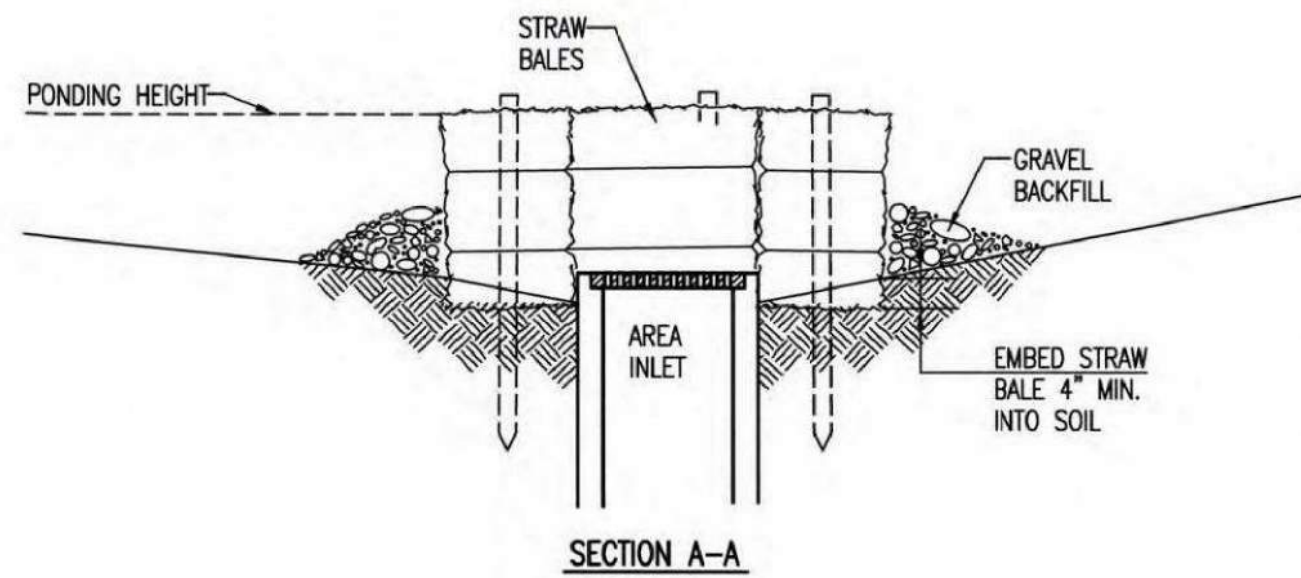

**MATERIAL SPECIFICATION:**

BALE AREA INLET BARRIERS SHOULD BE CONSTRUCTED OF WHEAT STRAW, OAT STRAW, PRAIRIE HAY, OR BROMEGRASS HAY THAT IS FREE OF WEEDS DECLARED NOXIOUS BY THE KANSAS STATE BOARD OF AGRICULTURE. THE STAKES USED TO ANCHOR THE BALES SHOULD BE A HARDWOOD MATERIAL WITH THE FOLLOWING MINIMUM DIMENSIONS: 2" SQUARE (NOMINAL) BY 4' LONG. TWINE SHOULD BE USED TO BIND BALES. THE USE OF WIRE BINDING IS PROHIBITED BECAUSE IT DOES NOT BIODEGRADE READILY.

**PLACEMENT:**

BALE AREA INLET BARRIERS SHOULD BE PLACED DIRECTLY AROUND THE PERIMETER OF A DROP INLET. WHEN A BALE AREA INLET BARRIER IS LOCATED NEAR AN INLET THAT HAS STEEP APPROACH SLOPES, THE STORAGE CAPACITY BEHIND THE BARRIER IS DRastically REDUCED. TIMELY REMOVAL OF SEDIMENT MUST OCCUR FOR A BARRIER TO OPERATE PROPERLY IN THIS LOCATION.

**PROPER INSTALLATION METHOD:**

EXCAVATE A TRENCH AROUND THE PERIMETER OF THE AREA INLET THAT IS AT LEAST 4" DEEP BY A BALE'S WIDTH WIDE. PLACE THE BALES IN THE TRENCH, MAKING SURE THAT THEY ARE BUTTED TIGHTLY. SOME BALES MAY NEED TO BE SHORTENED TO FIT INTO THE TRENCH AROUND THE AREA INLET. TWO STAKES SHOULD BE DRIVEN THROUGH EACH BALE, APPROXIMATELY 6" TO 8" IN FROM THE BALE ENDS. STAKES SHOULD BE DRIVEN AT LEAST 12" INTO THE GROUND. ONCE ALL THE BALES HAVE BEEN INSTALLED AND ANCHORED, PLACE THE EXCAVATED SOIL AGAINST THE RECEIVING SIDE OF THE BARRIER AND COMPACT IT. THE COMPACTED SOIL SHOULD BE NO MORE THAN 3" TO 4" DEEP. NOTE: WHEN A BALE AREA INLET BARRIER IS PLACED IN A SHALLOW MEDIAN DITCH, MAKE SURE THAT THE TOP OF THE BARRIER IS NOT HIGHER THAN THE PAVED ROAD. IN THIS CONFIGURATION, WATER MAY SPREAD ONTO THE ROADWAY CAUSING A HAZARDOUS CONDITION.

**LIST OF COMMON PLACEMENT/INSTALLATION MISTAKES TO AVOID:**

BALES SHOULD BE PLACED DIRECTLY AGAINST THE PERIMETER OF THE AREA INLET. THIS ALLOWS OVERTOPPING WATER TO FLOW DIRECTLY INTO THE INLET INSTEAD OF ONTO NEARBY SOIL CAUSING SCOUR. BALE AREA INLET BARRIERS MUST BE DUG INTO THE GROUND. BALES AT GROUND LEVEL DO NOT WORK BECAUSE THEY ALLOW WATER TO FLOW UNDER THE BARRIER.

**INSPECTION AND MAINTENANCE:**

BALE AREA INLET BARRIERS SHOULD BE INSPECTED EVERY 7 DAYS AND WITHIN 24 HOURS OF A RAINFALL OF 1/2" OR MORE. THE FOLLOWING IS A LIST OF QUESTIONS THAT SHOULD BE ADDRESSED DURING EACH INSPECTION:

- DOES WATER FLOW UNDER THE AREA INLET BARRIER?
- DOES WATER FLOW THROUGH SPACES BETWEEN ABUTTING BALES?
- ARE ANY BALES DISLODGED?
- ARE BALES DECOMPOSING DUE TO AGE AND/OR WATER DAMAGE?
- DOES SEDIMENT NEED TO BE REMOVED FROM BEHIND THE AREA INLET BARRIER?

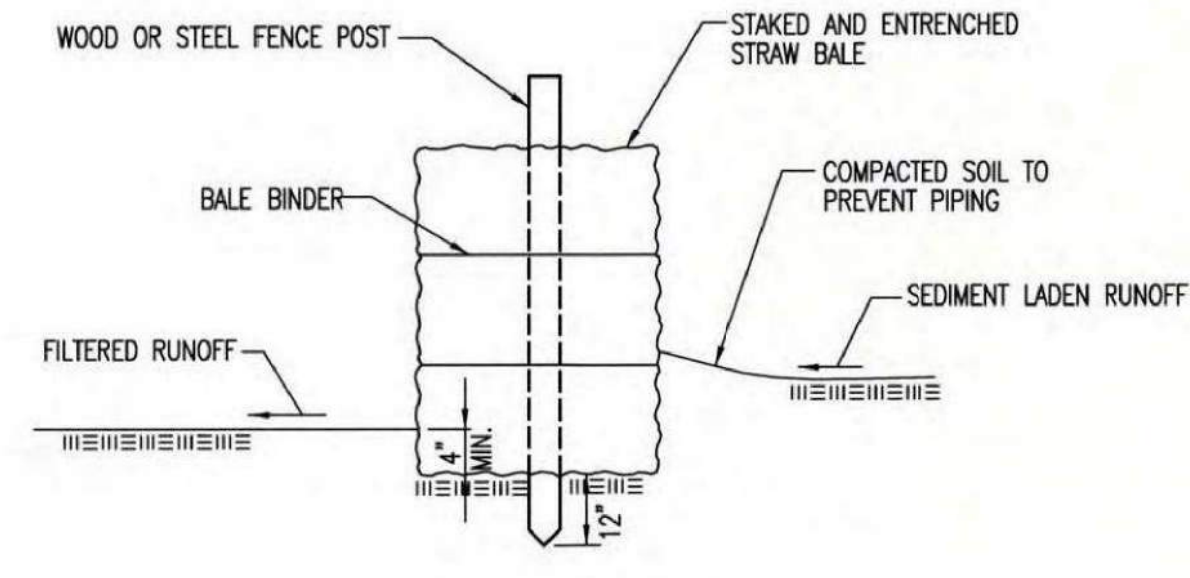

**MATERIAL SPECIFICATION:**

BALE SLOPE BARRIERS MAY BE CONSTRUCTED OF WHEAT STRAW, OAT STRAW, PRAIRIE HAY, OR BROMEGRASS HAY THAT IS FREE OF WEEDS DECLARED NOXIOUS BY THE KANSAS STATE BOARD OF AGRICULTURE. THE STAKES USED TO ANCHOR THE BALES SHOULD BE A HARDWOOD MATERIAL WITH THE FOLLOWING MINIMUM DIMENSIONS: 2" SQUARE (NOMINAL) BY 4' LONG. TWINE SHOULD BE USED TO BIND BALES. THE USE OF WIRE BINDING IS PROHIBITED BECAUSE IT DOES NOT BIODEGRADE READILY.

**PLACEMENT:**

A SLOPE BARRIER SHOULD BE USED AT THE TOE OF A SLOPE WHEN A DITCH DOES NOT EXIST. THE SLOPE BARRIER SHOULD BE PLACED ON NEARLY LEVEL GROUND 5' TO 10' AWAY FROM THE TOE OF A SLOPE. THE BARRIER IS PLACED AWAY FROM THE TOE OF THE SLOPE TO PROVIDE ADEQUATE STORAGE FOR SETTLING OUT SEDIMENT. WHEN PRACTICABLE, BALE SLOPE BARRIERS SHOULD BE PLACED ALONG CONTOURS TO AVOID A CONCENTRATION OF FLOW. BALE SLOPE BARRIERS CAN ALSO BE PLACED ALONG RIGHT-OF-WAY FENCE LINES TO KEEP SEDIMENT FROM CROSSING ONTO ADJACENT PROPERTY. WHEN PLACED IN THIS MANNER, THE SLOPE BARRIER WILL NOT LIKELY FOLLOW CONTOURS.

**PROPER INSTALLATION METHOD:**

EXCAVATE A TRENCH THE LENGTH OF THE PLANNED SLOPE BARRIER THAT IS 4" DEEP AND A BALE'S WIDTH WIDE. MAKE SURE THAT THE TRENCH IS EXCAVATED ALONG A SINGLE CONTOUR. WHEN PRACTICABLE, SLOPE BARRIERS SHOULD BE PLACED ALONG CONTOURS TO AVOID A CONCENTRATION OF FLOW. PLACE THE SOIL ON THE UPSLOPE SIDE OF THE TRENCH FOR LATER USE. PLACE THE BALES IN THE TRENCH, MAKING SURE THAT THEY ARE BUTTED TIGHTLY. TWO STAKES SHOULD BE DRIVEN THROUGH EACH BALE ALONG THE CENTERLINE OF THE DITCH CHECK, APPROXIMATELY 6" TO 8" IN FROM THE BALE ENDS. STAKES SHOULD BE DRIVEN AT LEAST 12" INTO THE GROUND. ONCE ALL THE BALES HAVE BEEN INSTALLED AND ANCHORED, PLACE THE EXCAVATED SOIL AGAINST THE UPSLOPE SIDE OF THE CHECK AND COMPACT IT. THE COMPACTED SOIL SHOULD BE NO MORE THAN 3" TO 4" DEEP.

**LIST OF COMMON PLACEMENT/INSTALLATION MISTAKES TO AVOID:**

WHEN PRACTICAL, DO NOT PLACE BALE SLOPE BARRIERS ACROSS CONTOURS. SLOPE BARRIERS SHOULD BE PLACED ALONG CONTOURS TO AVOID A CONCENTRATION OF FLOW. CONCENTRATED FLOW OVER A SLOPE BARRIER CREATES A SCOUR HOLE ON THE DOWNSLOPE SIDE OF THE BARRIER. THE SCOUR HOLE EVENTUALLY UNDERMINES THE BALES AND THE BARRIER FAILS. DO NOT PLACE BALE SLOPE BARRIERS IN AREAS WITH SHALLOW SOILS UNDERLAIN BY ROCK. IF THE BARRIER IS NOT ANCHORED SUFFICIENTLY, IT WILL WASH OUT. BALE SLOPE BARRIERS MUST BE DUG INTO THE GROUND. BALES AT GROUND LEVEL DO NOT WORK BECAUSE THEY ALLOW WATER TO FLOW UNDER THE BARRIER.

**INSPECTION AND MAINTENANCE:**

BALE SLOPE BARRIERS SHOULD BE INSPECTED EVERY 7 DAYS AND WITHIN 24 HOURS OF A RAINFALL OF 1/2" OR MORE. THE FOLLOWING IS A LIST OF QUESTIONS THAT SHOULD BE ADDRESSED DURING EACH INSPECTION:

- ARE THERE ANY POINTS ALONG THE SLOPE BARRIER WHERE WATER IS CONCENTRATING?
- DOES WATER FLOW UNDER THE SLOPE BARRIER?
- DOES WATER FLOW THROUGH SPACES BETWEEN ABUTTING BALES?
- ARE ANY BALES DISLODGED?
- ARE BALES DECOMPOSING DUE TO AGE AND/OR WATER DAMAGE?
- DOES SEDIMENT NEED TO BE REMOVED FROM BEHIND THE SLOPE BARRIER?

REVISION DATE: MAY 2013

<p><b>CITY OF WICHITA</b> PUBLIC WORKS &amp; UTILITIES ENGINEERING DIVISION</p>			<p><b>STRAW BALE DITCH CHECK AND BARRIER DETAILS</b></p>	
			<p>CITY ENGINEER <b>GARY JANZEN, P.E.</b></p>	
PROJECT NUMBER	OCA NUMBER	DATE	SHEET	
CITY ENGINEER'S OFFICE	CITY HALL - SEVENTH FLOOR		C-503	
455 NORTH MAIN STREET		WICHITA, KANSAS 67202-1620		
(316) 268-4301				



SW-503

EROSION CONTROL DETAILS

SCALE: 1" = 30'

THIS DRAWING HAS BEEN PREPARED BY THE ARCHITECT, OR PREPARED UNDER HIS DIRECT SUPERVISION AS AN INSTRUMENT OF SERVICE AND IS INTENDED FOR USE ONLY ON THE PROJECT. ALL DRAWINGS, SPECIFICATIONS, NOTES AND DESIGNS, INCLUDING THE GENERAL NOTES, FORMS, ARRANGEMENTS AND COMBINATIONS OF SECTIONS AND ELEMENTS PORTRAYED, CONSTITUTE THE ORIGINAL UNPUBLISHED WORK OF THE ARCHITECT. ANY REPRODUCTION, USE, OR DISCLOSURE OF THE INFORMATION CONTAINED HEREIN WITHOUT THE WRITTEN CONSENT OF THE ARCHITECT IS STRICTLY PROHIBITED.

© 2013 KLOVER ARCHITECTS, INC.

THE ARCHITECT DISCLAIMS RESPONSIBILITY FOR THE EXISTING BUILDING STRUCTURE, SITE CONDITIONS, EXISTING CONSTRUCTION ELEMENTS, OR ANY DOCUMENTS, DRAWINGS OR OTHER INSTRUMENTS, AND FOR ANY PART OF THE PROJECT WHICH DOES NOT BEAR THE ARCHITECT'S SEAL. THE ARCHITECT'S SERVICES ARE LIMITED ONLY TO THE PROJECT DESCRIBED. FAILURE TO REVIEW AND ASSESS THE DESIGN INTENT OF THE EXISTING CONSTRUCTION DOCUMENTS DOES NOT RELIEVE THE CONTRACTOR FROM PROVIDING A COMPLETE PROJECT.

COMPLY WITH ALL LAWS, ORDINANCES AND REGULATIONS WITH AUTHORITY BEING JURISDICTION OVER THE PROJECT AND WITH REQUIREMENTS OF THE LOCALITY. DO NOT START WORK UNTIL ALL PERMITS AND REQUIRED APPROVALS ARE OBTAINED.

VERIFY ACTUAL CONDITIONS AND DIMENSIONS PRIOR TO CONSTRUCTION. COMMENCEMENT OF WORK CONSTITUTES ACCEPTANCE OF ALL EXISTING CONDITIONS. APPLICATION OF A MATERIAL OR EQUIPMENT ITEM TO WORK INSTALLED BY OTHERS CONSTITUTES ACCEPTANCE OF THAT ITEM, AND ACCEPTANCE OF RESPONSIBILITY FOR SATISFACTORY INSTALLATION.

DIAGRAMS SHOWN ARE TO ILLUSTRATE THE GENERAL CONCEPTS OF THE DESIGN. EXACTIVE & SPECIFIC DIMENSIONS - IN NET SIZE UNLESS OTHERWISE INDICATED.

project title

EPC REAL ESTATE  
DELANO  
225 North Sycamore Street  
Wichita, KS 67203

project number  
16042001  
drawing issuance  
Permit Set 06.04.19  
drawing revisions  
No. Description Date  
COORDINATION REVIEW 12/3/19

professionalseal

drawing title  
EROSION CONTROL DETAILS

drawing number  
C503

THIS DRAWING has been prepared by the Architect, or prepared under his direct supervision as an instrument of service and is intended for use only on the project. All drawings, specifications, ideas and designs, including the overall layout, form, arrangement and composition of spaces and elements portrayed, constitute the original, unpublished work of the Architect. Any reproduction, use, or disclosure of the information contained herein without the written consent of the Architect is strictly prohibited.

© 2019 KLOVER ARCHITECTS, INC.

THE ARCHITECT DISCLAIMS responsibility for the existing building structure, site conditions, existing construction elements, or any documents, drawings or other instruments, and for any part of the Project which do not bear the Architect's seal. The Architect's services are undertaken only in the interest of the Project Owner. No liability is assumed by the Architect for the benefit of any other party.

RELATED DOCUMENTS: This Drawing is a single component of an integrated set of Construction Documents. General and Supplementary Conditions of the Contract, General Requirements, Specifications and other drawings may affect the Work described. Failure to review and integrate the design intent of the Work of the Construction Documents does not relieve the Contractor from providing a complete Project.

COMPLY WITH all laws, codes, ordinances and regulations with authority having jurisdiction and with requirements of the Landlord, if applicable. Do not start Work until all permits and required approvals are obtained.

VERIFY ACTUAL CONDITIONS and dimensions prior to construction. Commencement of work constitutes verification and acceptance of all existing conditions. Application of a material or equipment does not constitute approval of that Work, and execution of responsibility for satisfactory installation.

DIMENSIONS SHOWN are to finish face of a material unless otherwise indicated. ODDNESS & NEGATIVE dimensions - DO NOT SCALE drawings unless otherwise stated.

project title

EPC REAL ESTATE  
 DELANO  
 225 North Sycamore Street  
 Wichita, KS 67203

project number  
 16042.001  
 drawing issuance  
 Permit Set 06.04.19  
 drawing revisions  
 No. Description Date  
 COORDINATION REVIEW 12.13.19

professionalseal

drawing title  
 EROSION CONTROL DETAILS

drawing number  
**C504**

**GENERAL NOTES**

1. THIS SHEET IS INTENDED TO PROVIDE GUIDELINES AS TO WHAT TYPES OF EROSION CONTROL DEVICES WILL BE INSTALLED DURING THE CONSTRUCTION PROCESS. CONTRACTORS ARE EXPECTED TO BID PROJECTS ACCORDINGLY.
2. EROSION CONTROL DEVICES MUST BE MAINTAINED BY THE CONTRACTOR THROUGHOUT THE CONSTRUCTION PROCESS AND UNTIL THE DISTURBED EARTH IS RESTABILIZED.
3. IF THE PROJECT WILL DISTURB 1 ACRE OR MORE, A FEDERAL/STATE NPDES STORMWATER PERMIT IS REQUIRED. A DETAILED STORMWATER POLLUTION PREVENTION PLAN, IS REQUIRED. THE EROSION CONTROL DEVICES SHOWN ON THIS SHEET ARE CONSIDERED TO BE THE MINIMUM TO BE SHOWN IN THE POLLUTION PREVENTION PLAN.
4. FOR PROJECTS DISTURBING LESS THAN 1 ACRE, CONTRACTORS ARE ENCOURAGED TO PREPARE STORMWATER POLLUTION PREVENTION PLANS PRIOR TO CONSTRUCTION. EROSION CONTROL DEVICES MUST BE USED ON ALL PROJECTS.
5. FAILURE TO USE AND MAINTAIN EROSION CONTROL DEVICES IS A VIOLATION OF SECTION 16.32 OF THE CITY CODE AND WILL SUBJECT THE CONTRACTOR TO THE PENALTIES PROVIDED FOR THEREIN.
6. THE APPLICATION OF EROSION CONTROL DEVICES SHOWN ON THIS SHEET IS FOR SITUATIONS NORMALLY ENCOUNTERED. FROM TIME TO TIME, SITUATIONS WILL ARISE THAT MAY REQUIRE A DIFFERENT DEVICE OTHER THAN THOSE SHOWN. EROSION CONTROL DEVICES, OTHER THAN THOSE SHOWN, MAY BE UTILIZED AS LONG AS THEY ARE EFFECTIVE AND MAINTAINED.

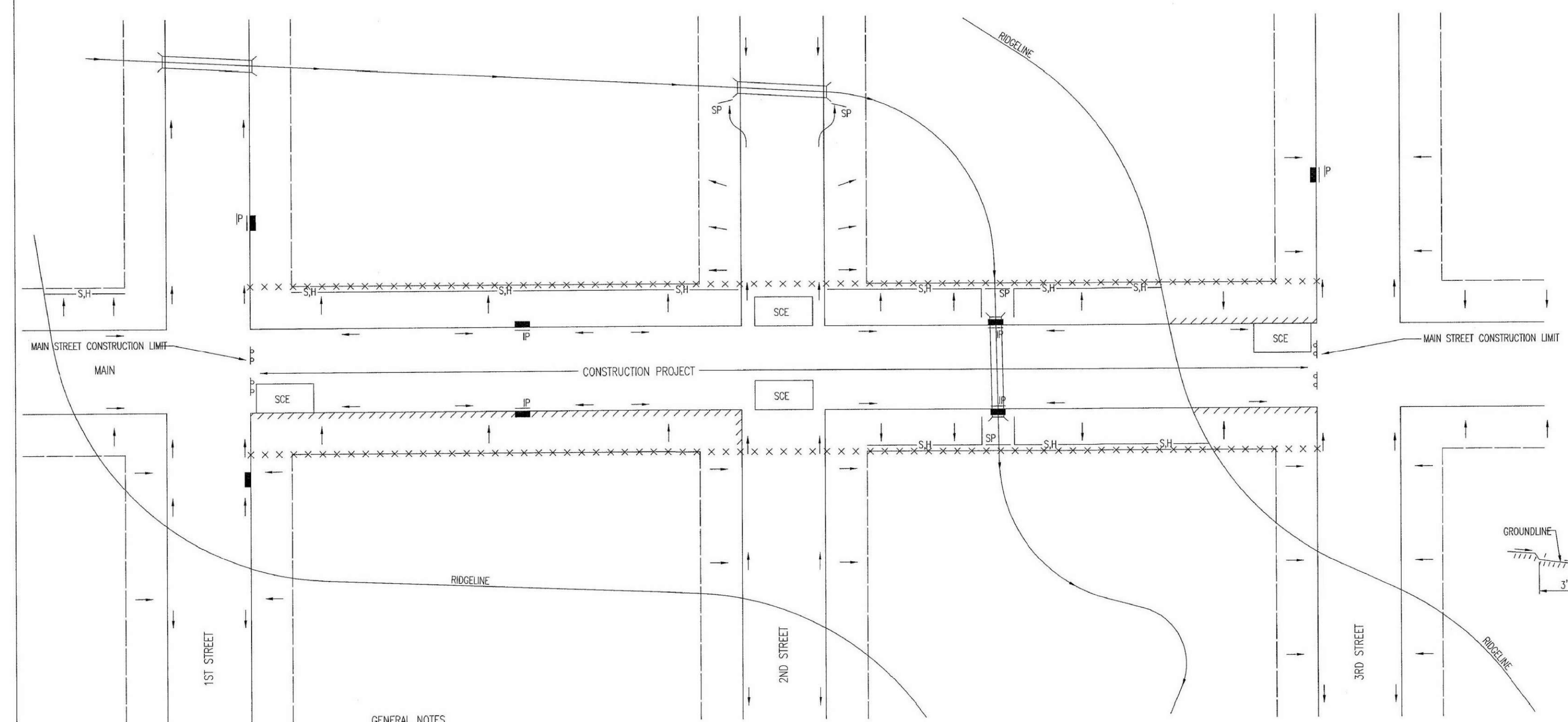

**LEGEND**

- R-O-W LIMITS
- DRAINAGE FLOW PATH
- × × × × × R/W LIMIT WITHIN CONSTRUCTION LIMIT
- STORM WATER INLETS
- IP INLET PROTECTION
- S.H.— SILT FENCE OR HAY BALE BARRIER
- SP STREAM PROTECTION
- SCE STABILIZED CONSTRUCTION ENTRANCE
- /// BACK OF CURB PROTECTION

**GENERAL NOTES**

1. THE INTENT OF ALL EROSION CONTROL DEVICES IS TO KEEP ALL SEDIMENT CONFINED TO THE CONSTRUCTION SITE, AND OUT OF ALL UNDERGROUND PIPES, DITCHES, LAKES, AND OTHER DRAINAGE FACILITIES, AND OFF OF STREETS.
2. THE POINT OF COMPLIANCE IS GENERALLY THE RIGHT-OF-WAY LIMITS WITHIN THE LIMITS OF CONSTRUCTION.
3. EROSION CONTROL DEVICES WILL BE REQUIRED AT ALL POINTS ALONG THE PROJECT WHERE DISTURBED EARTH CAN DRAIN ONTO PRIVATE PROPERTY.
4. INLET PROTECTION DEVICES WILL BE REQUIRED WHEREVER WATER CAN DRAIN OFF THE PROJECT SITE INTO AN INLET, INCLUDING ANY SIDE STREET INLETS.
5. EROSION CONTROL DEVICES SHALL BE INSTALLED AT CREEK CROSSINGS SO AS TO PREVENT SEDIMENT FROM ENTERING THEREIN.
6. STABILIZED CONSTRUCTION ENTRANCES SHALL BE PROVIDED, AS NEEDED, TO PREVENT MUD FROM TRACKING ONTO STREETS NOT UNDER CONSTRUCTION AND ON STREETS WITHIN THE PROJECT LIMITS IF TRAFFIC IS BEING MAINTAINED THROUGH THE PROJECT.
7. ANY MUD TRACKED ONTO STREETS MUST BE REMOVED AT THE END OF EACH WORK DAY.
8. THE CONTRACTOR WILL BE REQUIRED TO PLACE EROSION CONTROL DEVICES BACK OF CURB, WHENEVER WATER CAN DRAIN OVER CURB, TO KEEP ERODED SOIL OUT OF THE GUTTERLINES, IN ACCORDANCE WITH THE FOLLOWING:
  - A. THE DEVICE REQUIRED WILL BE APPROVED EROSION CONTROL MAT LISTED ON THE CITY'S APPROVED MATERIAL LIST. SAID BLANKET SHALL BE PLACED OVER THE APPROPRIATE SEED AND FERTILIZER, AS SPECIFIED IN THE PROJECT SPECIFICATIONS. (SEE SOIL EROSION BMPs - BACK OF CURB SEDIMENT BARRIER DETAILS)
  - B. THIS DEVICE SHALL BE INSTALLED IMMEDIATELY WHENEVER THE CURB IS BACKFILLED TO WITHIN 3" OF THE TOP OF CURB. (SEE CURB BACKFILL DETAIL)
  - C. ADDITIONALLY, OTHER EROSION CONTROL DEVICES (HAY BALES, SILT FENCE, ETC.) WILL BE INSTALLED AT LOCATIONS OF CONCENTRATED FLOW RESULTING IN SEDIMENT OVERRUNNING THE MAT.
  - D. SHOULD THE PROJECT PLANS SPECIFY THAT THE RIGHT-OF-WAY IS TO BE SODDED, THE EXCELSIOR MAT WILL NOT BE REQUIRED SO LONG AS THE SOD IS PLACED WITHIN 48 HOURS AFTER CURB BACKFILL REACHES A HEIGHT OF 3" OR LESS FROM TOP OF CURB. (SEE CURB BACKFILL DETAIL)

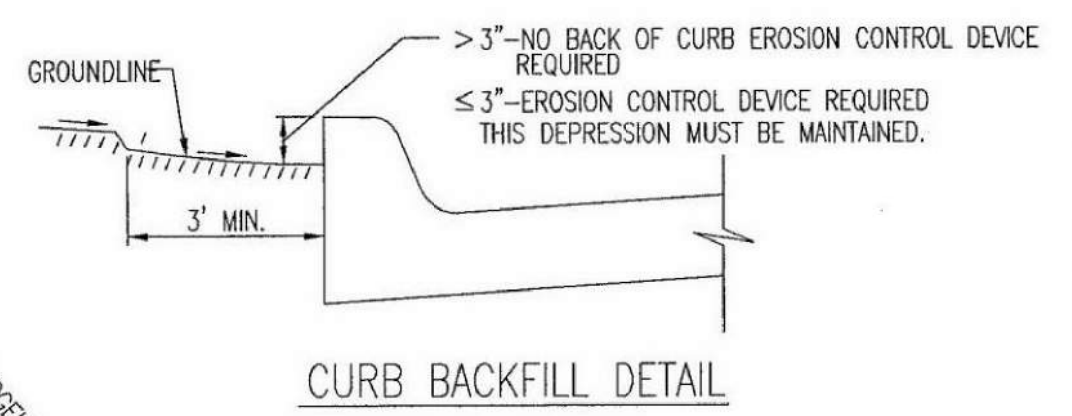

THIS IS A TEMPORARY MEASURE ONLY, WHEN APPROVED BY THE PROJECT ENGINEER. THE DIRT GRADE BEHIND THE CURB SHALL BE BROUGHT TO THE TOP OF CURB, WITH TEMPORARY EROSION CONTROL MAT OR PERMANENT VEGETATION PLACED, PRIOR TO THE COMPLETION OF ALL PROJECTS.

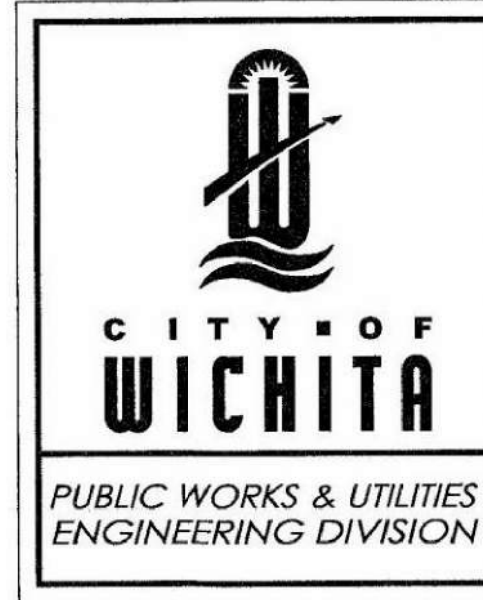

<b>STREET IMPROVEMENT PROJECTS</b>		
CITY ENGINEER <b>GARY JANZEN, P.E.</b>		
PROJECT NUMBER	OCA NUMBER	DATE
CITY ENGINEER'S OFFICE	SHEET	
CITY HALL - SEVENTH FLOOR 455 NORTH MAIN STREET WICHITA, KANSAS 67202-1620 (316) 268-4501	<b>C-504</b>	

EROSION CONTROL DETAILS  
 SCALE: 1" = 30'

**PHASE 1 – INITIAL EARTHWORK AND UTILITIES (EXCEPT STORM SEWER)**

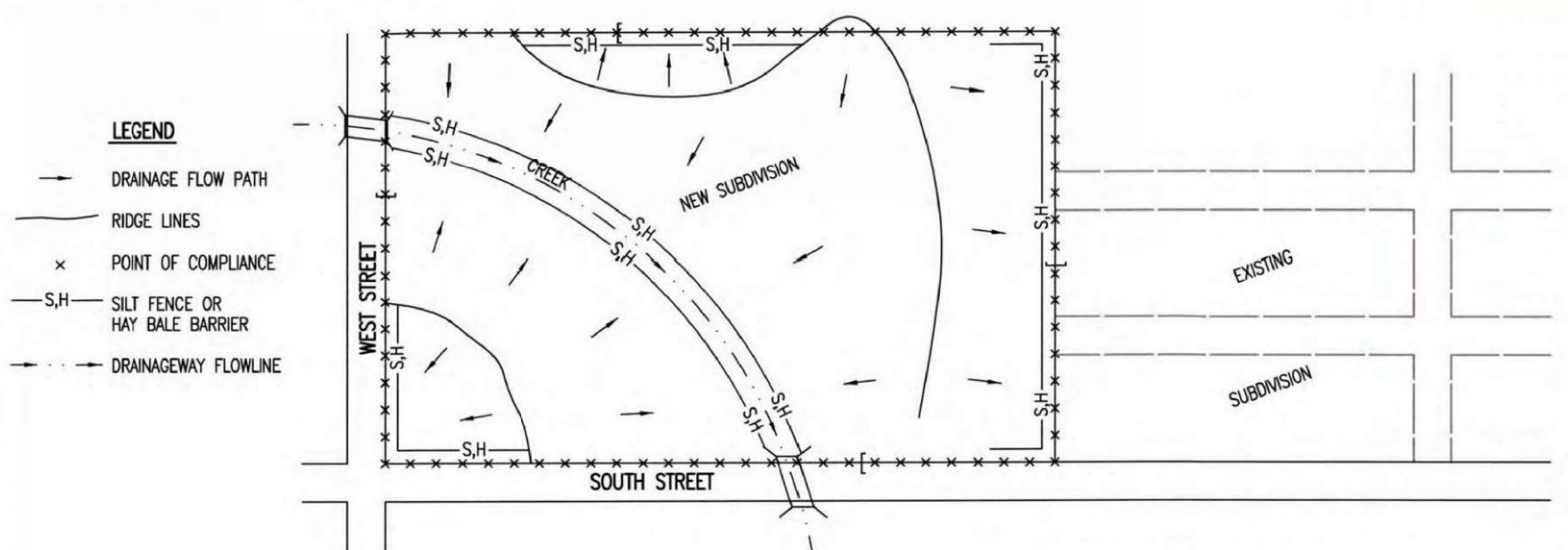

- LEGEND**
- DRAINAGE FLOW PATH
  - RIDGE LINES
  - × POINT OF COMPLIANCE
  - S.H. SILT FENCE OR HAY BALE BARRIER
  - - - DRAINAGE FLOWLINE

1. DURING THIS PHASE OF SUBDIVISION CONSTRUCTION, THE POINTS OF COMPLIANCE ARE THE PERIMETER BOUNDARIES AND ANY DRAINAGE WAYS OR STORM SEWERS DRAINING THROUGH OR FROM THE SITE. SHOULD LAKES BE CONSTRUCTED WITHIN THE SUBDIVISION THAT WILL DISCHARGE DURING STORMS, THEY ARE ALSO A POINT OF COMPLIANCE.
2. HAY BALES OR SILT FENCE MUST BE CONSTRUCTED ALONG THE PROPERTY LINE WHERE ON SITE WATER CAN DRAIN OFF THE PROPERTY. THESE EROSION CONTROL DEVICES WILL ALSO BE INSTALLED ALONG ANY DRAINAGE DITCH OR LAKE THAT CAN DISCHARGE.
3. SHOULD SILT OR SEDIMENT ENTER THE DITCHES OR STREETS ON THE ADJACENT BOUNDARY STREETS, APPROPRIATE EROSION CONTROL DEVICES WILL BE PLACED WITHIN THE SUBDIVISION TO PREVENT THIS.
4. ANY MUD TRACKED ONTO ADJACENT STREETS WILL BE REMOVED WITHIN 48 HOURS OR BY FRIDAY AT 6:00 PM, WHICHEVER IS EARLIER.
5. CONTRACTORS WORKING WITHIN THE SITE WILL NOT BE REQUIRED TO USE INDIVIDUAL EROSION CONTROL DEVICES AS LONG AS THOSE SPECIFIED ABOVE ARE IN PLACE AND EFFECTIVE. CONTRACTORS WORKING ON THE BOUNDARY LINE STREETS OR ON ADJACENT PROPERTIES TO EXTEND UTILITIES ARE EXPECTED TO USE EROSION CONTROL DEVICES AT THEIR WORK LOCATIONS, AS NEEDED.
6. UTILIZE STABILIZED CONSTRUCTION ENTRANCE AT ENTRANCE AND EXIT ONTO ANY EXISTING PUBLIC STREETS.
7. IF THE INITIAL EARTH WORK AND UTILITIES ARE DONE AS PART OF A PUBLIC IMPROVEMENT PROJECT, THESE EROSION CONTROL DEVICES WILL BE INSTALLED BY THE CONTRACTOR AS SPECIFIED IN THE INDIVIDUAL PROJECT CONTRACTS. THE CONTRACTOR WILL MAINTAIN THE DEVICES UNTIL COMPLETION OF THE CONTRACT, AT WHICH TIME THE DEVELOPER WILL ASSUME MAINTENANCE RESPONSIBILITIES. IF THESE CONTRACTS ARE NOT PUBLIC IMPROVEMENT PROJECTS, THE DEVELOPER WILL BE RESPONSIBLE FOR INSTALLING AND MAINTAINING THESE DEVICES.
8. WITHIN 14 DAYS OF COMPLETION OF EARTHWORK ACTIVITIES IN ANY GIVEN AREA, THAT AREA SHALL BE TEMPORARILY OR PERMANENTLY SEEDED AND MULCHED.

**PHASE 3 – STREET CONSTRUCTION**

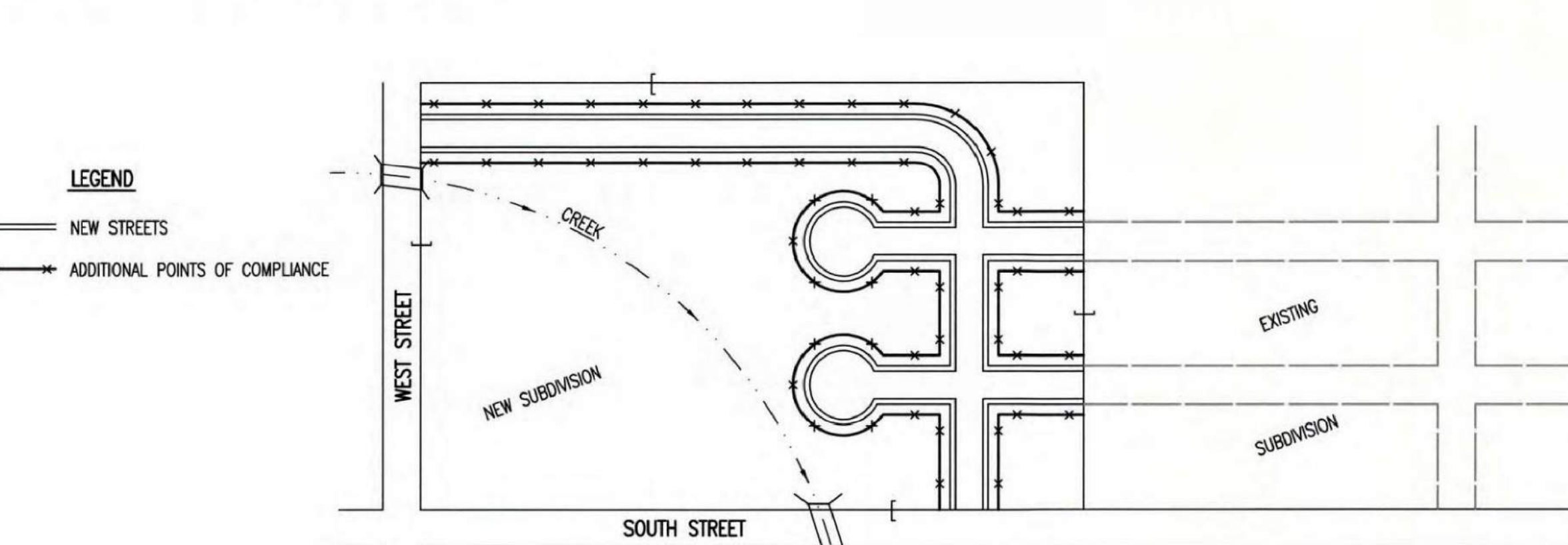

- LEGEND**
- NEW STREETS
  - × ADDITIONAL POINTS OF COMPLIANCE

1. DURING THIS PHASE OF SUBDIVISION CONSTRUCTION, NEW STREETS ARE INSTALLED. ALL EROSION CONTROL DEVICES INSTALLED DURING PHASE 1 AND 2 MUST STILL BE MAINTAINED. THE POINT OF COMPLIANCE NOW SHIFTS TO THE BACK OF CURB ALONG EACH STREET.
2. CURB OPENING INLET PROTECTION:
  - A. SUMP AREAS – INLET PROTECTION SHALL BE PROVIDED WHEN STREET SUBGRADE WORK IS COMPLETED.
  - B. NON-SUMP LOCATIONS – PROVIDE INLET PROTECTION AS SOON AS BASE COURSE ASPHALT IS INSTALLED, BEFORE THE SURFACE COURSE LIFT.
3. EROSION CONTROL DEVICES WILL BE REQUIRED BACK OF CURB WHEREVER WATER CAN FLOW OVER THE CURB AND THE CURB HAS BEEN BACKFILLED TO WITHIN 3" OR LESS OF THE TOP OF CURB (SEE CURB BACKFILL DETAIL). FOR CURBS NOT YET ENTIRELY BACKFILLED (3" OR MORE BELOW TOP OF CURB), ADDITIONAL DEVICES WILL BE REQUIRED AT POINTS WHERE WATER BREAKS OVER CURB WHICH COULD RESULT IN THE PLACEMENT OF SEDIMENT IN THE GUTTER.
4. SEE DETAIL SHEET FOR BACK OF CURB PROTECTION.
5. THE BACK OF CURB PROTECTION SPECIFIED ON THIS PLAN MAY HAVE TO BE SUPPLEMENTED WITH HAY BALE OR SILT FENCE EROSION CONTROL DEVICES AT LOCATIONS WHERE CONCENTRATED FLOW RESULTS IN SEDIMENT BEING CARRIED OVER THE EXCELSIOR MATS.
6. THE STREET CONTRACTOR WILL BE RESPONSIBLE FOR INSTALLING BACK OF CURB EROSION CONTROL DEVICES.
7. THE INDIVIDUAL LOT OWNERS WILL BE RESPONSIBLE FOR MAINTAINING THE BACK OF CURB EROSION CONTROL DEVICES IN FRONT OF THEIR LOTS UNTIL SUCH TIME AS ADJACENT DISTURBED EARTH IS STABILIZED WITH GRASS OR SOO.

**PHASE 2 – INSTALLATION OF STORM SEWER**

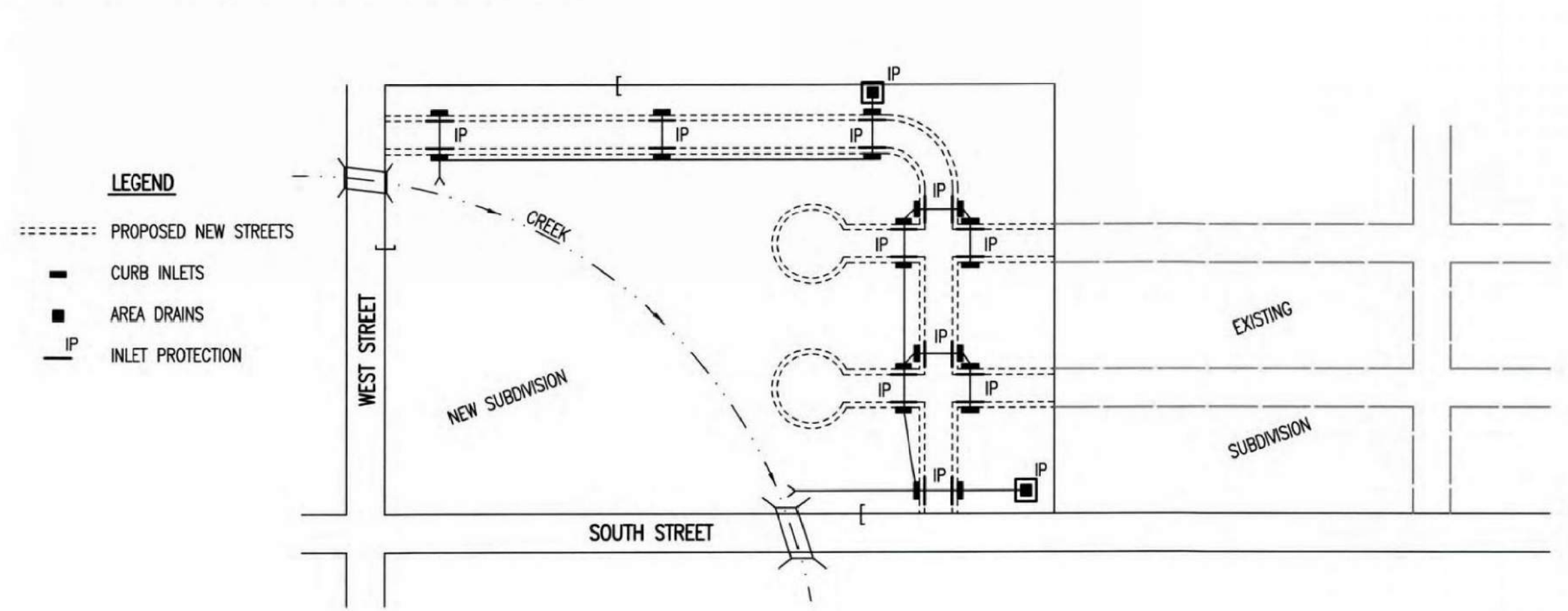

- LEGEND**
- - - PROPOSED NEW STREETS
  - CURB INLETS
  - AREA DRAINS
  - IP INLET PROTECTION

1. DURING THIS PHASE OF SUBDIVISION DEVELOPMENT, ALL EROSION CONTROL DEVICES REQUIRED IN PHASE 1 SHALL REMAIN IN PLACE AND BE MAINTAINED.
2. AS NEW STORM SEWERS, WITH INLETS, ARE INSTALLED, THE STORM SEWERS MUST NOW BE PROTECTED SO ALL NEW INLETS BECOME POINTS OF COMPLIANCE.
3. AREA DRAINS – AS SOON AS WATER CAN FLOW INTO THESE DRAINS, HAY BALE OR SILT FENCE PROTECTION WILL BE INSTALLED AROUND THEM.
4. CURB OPENING INLETS – AS SOON AS WATER CAN FLOW INTO THESE DRAINS, INLET PROTECTION DEVICES MUST BE INSTALLED. IF WATER CANNOT FLOW INTO CURB INLETS UNTIL STREET CONSTRUCTION IS COMPLETE, THEN STREET CONTRACTOR WILL INSTALL INLET PROTECTION. SEE PHASE 3 – STREET CONSTRUCTION.
5. THE STORM SEWER CONTRACTOR WILL BE RESPONSIBLE FOR INSTALLING THESE DEVICES.
6. THE SUBDIVISION DEVELOPER WILL MAINTAIN THESE EROSION CONTROL DEVICES ONCE INSTALLED.
7. ALL DISTURBED GROUND WILL BE FINAL GRADED AND TEMPORARILY OR PERMANENTLY SEEDED WITHIN 14 DAYS IF COMPLETION OF WORK IN ANY GIVEN PART OF THE SUBDIVISION.
8. ONCE ALL DISTURBED GROUND DRAINING TO AN INLET HAS BEEN RESTABILIZED WITH GRASS OR SOO, THE SUBDIVISION DEVELOPER WILL BE RESPONSIBLE FOR PERMANENTLY REMOVING THE INLET PROTECTION.

**GENERAL NOTES**

1. THE INTENT OF ALL EROSION CONTROL DEVICES IS TO PREVENT ERODED SOIL FROM ENTERING DITCHES, STORM SEWERS, LAKES, STREETS OR ANY OTHER DRAINAGE FEATURE.
2. THIS SHEET IS INTENDED TO PROVIDE GUIDELINES AS TO WHAT TYPE OF EROSION CONTROL DEVICES WILL BE INSTALLED DURING THE CONSTRUCTION PROCESS. CONTRACTORS ARE EXPECTED TO BID PROJECTS ACCORDINGLY.
3. EROSION CONTROL DEVICES SHALL BE MAINTAINED DURING THE CONSTRUCTION PROCESS TO REMAIN EFFECTIVE. MAINTENANCE SHALL BE AS INDICATED ON SOIL EROSION BMP'S DETAIL SHEETS.
4. PERSONS DESTROYING EROSION CONTROL DEVICES SHALL BE RESPONSIBLE FOR IMMEDIATELY REPAIRING THEM OR INSTALLING SUITABLE REPLACEMENT DEVICES.
5. THE DEVELOPMENT OF ANY SUBDIVISION THAT DISTURBS 1 ACRE OR MORE WILL REQUIRE A FEDERAL/STATE NPDES STORMWATER PERMIT. THE PREPARATION OF A STORMWATER POLLUTION PREVENTION PLAN IS REQUIRED. EROSION CONTROL DEVICES ARE REQUIRED. THE DETAILS SHOWN ON THIS SHEET ARE THE MINIMUM STANDARDS TO BE SHOWN ON POLLUTION PREVENTION PLANS.
6. FOR SUBDIVISIONS SMALLER THAN 1 ACRE, SOIL EROSION DEVICES ARE REQUIRED. ALSO, DEVELOPERS AND CONTRACTORS ARE ENCOURAGED TO DEVELOP POLLUTION PREVENTION PLANS FOR EACH PROJECT PRIOR TO CONSTRUCTION.
7. FAILURE TO USE AND MAINTAIN SOIL EROSION DEVICES IS A VIOLATION OF SECTION 16.32 OF THE CITY CODE AND WILL SUBJECT THE SUBDIVISION DEVELOPER AND CONTRACTORS TO THE PENALTIES PROVIDED THEREIN.
8. THE APPLICATION OF EROSION CONTROL DEVICES SHOWN ON THIS SHEET IS FOR SITUATIONS NORMALLY ENCOUNTERED. FROM TIME TO TIME, SITUATIONS WILL ARISE THAT MAY REQUIRE DEVICES OTHER THAN THAT SHOWN. EROSION CONTROL DEVICES, OTHER THAN THOSE SHOWN, MAY BE UTILIZED SO LONG AS THEY ARE EFFECTIVE AND MAINTAINED.
9. A STABILIZED EARTH SURFACE IS DEFINED AS ONE THAT IS HARD SURFACED WITH CONCRETE, ASPHALT, OR THE LIKE, OR ONE ON WHICH 70% OF THE GRASS HAS GERMINATED ON THE ENTIRE SURFACE.

SEE DETAIL SHEET FOR BACK OF CURB PROTECTION DETAIL

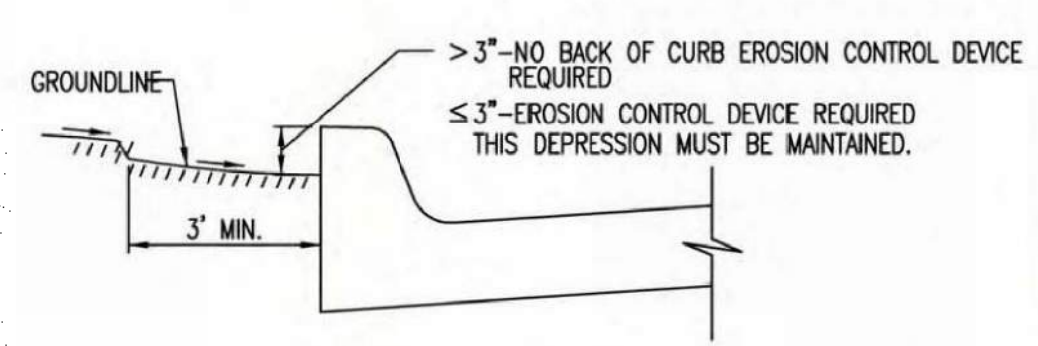

**CURB BACKFILL DETAIL (STREET CONSTRUCTION ONLY)**

THIS IS A TEMPORARY MEASURE ONLY, WHEN APPROVED BY THE PROJECT ENGINEER. THE DIRT GRADE BEHIND THE CURB SHALL BE BROUGHT TO THE TOP OF CURB, WITH TEMPORARY EROSION CONTROL MAT OR PERMANENT VEGETATION PLACED, PRIOR TO THE COMPLETION OF ALL PROJECTS.



**SUBDIVISION DEVELOPMENT PROCESS**

CITY ENGINEER  
**GARY JANZEN, P.E.**

PROJECT NUMBER	OCA NUMBER	DATE
CITY ENGINEER'S OFFICE CITY HALL - SEVENTH FLOOR 455 NORTH MAIN STREET WICHITA, KANSAS 67202-1620 (316) 268-4501	SHEET <b>C-505</b>	



SW-505

**EROSION CONTROL DETAILS**

SCALE: 1" = 30'

THIS DRAWING HAS BEEN PREPARED BY THE ARCHITECT, OR PREPARED UNDER HIS DIRECT SUPERVISION AS AN INSTRUMENT OF SERVICE AND IS INTENDED FOR USE ONLY ON THE PROJECT. ALL DRAWINGS, SPECIFICATIONS, IDEAS AND DESIGNS, INCLUDING THE GENERAL LAYOUT, FORM, ARRANGEMENT, AND COMPOSITION OF SPACES AND ELEMENTS PORTRAYED, CONSTITUTE THE ORIGINAL, UNPUBLISHED WORK OF THE ARCHITECT. ANY REPRODUCTION, USE, OR DISCLOSURE OF THE INFORMATION CONTAINED HEREIN WITHOUT THE WRITTEN CONSENT OF THE ARCHITECT IS STRICTLY PROHIBITED.

© 2019 KLOVERARCHITECTS, INC.

THE ARCHITECT DISCLAIMS RESPONSIBILITY FOR THE EXISTING BUILDING STRUCTURE, SITE CONDITIONS, EXISTING CONSTRUCTION ELEMENTS, OR ANY DOCUMENTS, DRAWINGS OR OTHER INSTRUMENTS, AND FOR ANY PART OF THIS PROJECT WHICH DOES NOT BEAR THE ARCHITECT'S SEAL. THE ARCHITECT'S SERVICES ARE UNDERTAKEN ONLY IN THE INTEREST OF THE PROJECT OWNER. NO RELIANCE IS INTENDED TO BE PLACED ON THE ARCHITECT'S SERVICES OR ANY OTHER RELATED DOCUMENTS. THIS DRAWING IS A SINGLE COMPONENT OF AN INTEGRATED SET OF CONSTRUCTION DOCUMENTS. GENERAL AND SUPPLEMENTARY CONDITIONS OF THE CONTRACT, GENERAL REQUIREMENTS, SPECIFICATIONS AND OTHER DRAWINGS MAY AFFECT THE WORK DESCRIBED. FAILURE TO REVIEW AND INTEGRATE THE SEVERAL PARTS OF THE SET OF CONSTRUCTION DOCUMENTS DOES NOT RELIEVE THE CONTRACTOR FROM PROVIDING A COMPLETE PROJECT.

COMPLY WITH ALL LAWS, CODES, ORDINANCES AND REGULATIONS WITH AUTHORITY BEING JURISDICTION OVER THE PROJECT AND WITH MEASUREMENTS OF THE LAND, IF APPLICABLE. DO NOT START WORK UNTIL ALL PERMITS AND REQUIRED APPROVALS ARE OBTAINED.

VERIFY ACTUAL CONDITIONS AND DIMENSIONS PRIOR TO CONSTRUCTION. COMMITMENT OF WORK CONTINGENT UPON VERIFICATION AND ACCEPTANCE OF ALL EXISTING CONDITIONS. APPLICATION OF MATERIALS OR EQUIPMENT NOT LISTED IN THIS DRAWING IS AT THE CONTRACTOR'S RISK AND ACCEPTANCE OF SUCH MATERIALS OR EQUIPMENT SHALL BE AT THE CONTRACTOR'S RISK AND ACCEPTANCE.

MEASUREMENTS SHOWN ARE TO FINISH UNLESS OTHERWISE SPECIFIED. OBTAIN & SECURE PERMITS - IT IS THE USER'S RESPONSIBILITY TO OBTAIN PERMITS.

project title

**EPC REAL ESTATE**  
**DELANO**  
225 North Sycamore Street  
Wichita, KS 67203

project number  
16042001  
drawing issuance  
Permit Set 06.04.19  
drawing revisions  
No. Description Date  
COORDINATION REVIEW 12.13.19

professionalseal

drawing title  
EROSION CONTROL DETAILS

drawing number  
**C505**

# EPC REAL ESTATE GROUP, LLC ADDITION TO WICHITA, SEDGWICK COUNTY, KANSAS FINAL PLAT

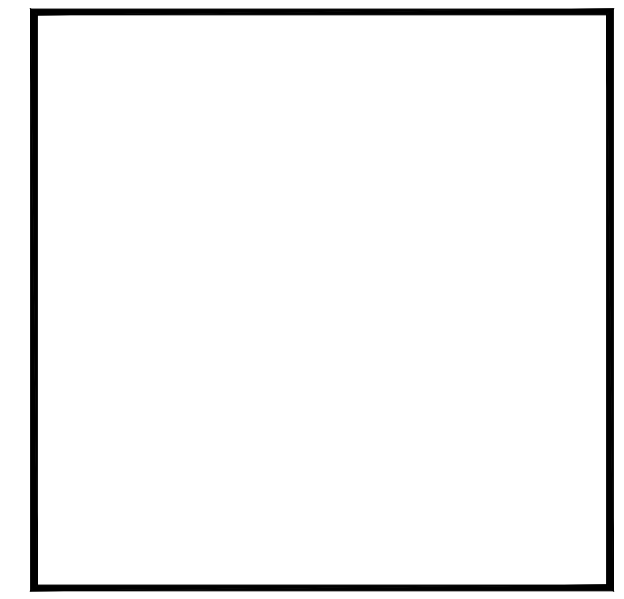
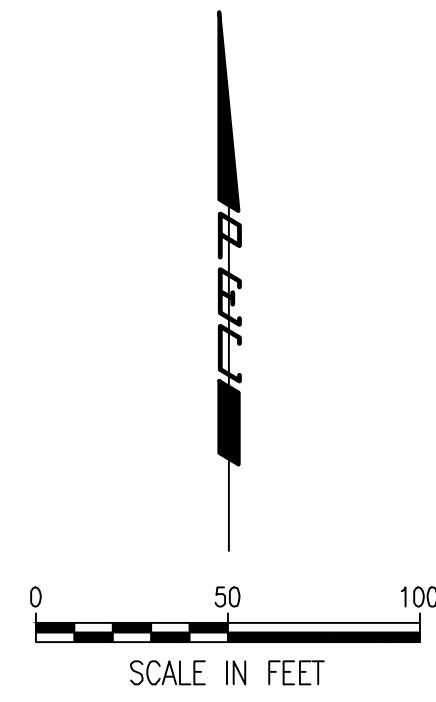

**LEGEND**

- △ FOUND SECTION CORNER AS NOTED
- SET 1/2" REBAR, 24" LONG, WITH ID CAP PEC CLS 65"
- FOUND AS NOTED
- (P) PLATTED
- (M) MEASURED

BM-201 — CHISELED "+" ON TOP OF CURB SOUTHEAST OF THE LIBRARY, 13.0' NORTH TO THE CENTERLINE OF THE ASPHALT DRIVEWAY FOR THE LIBRARY, 43.0' EAST TO THE CENTERLINE OF SYCAMORE STREET, 25.9' SOUTH/SOUTHEAST TO THE CENTER OF JBOX W12J47128.  
ELEV.= 1302.160 NAVD88

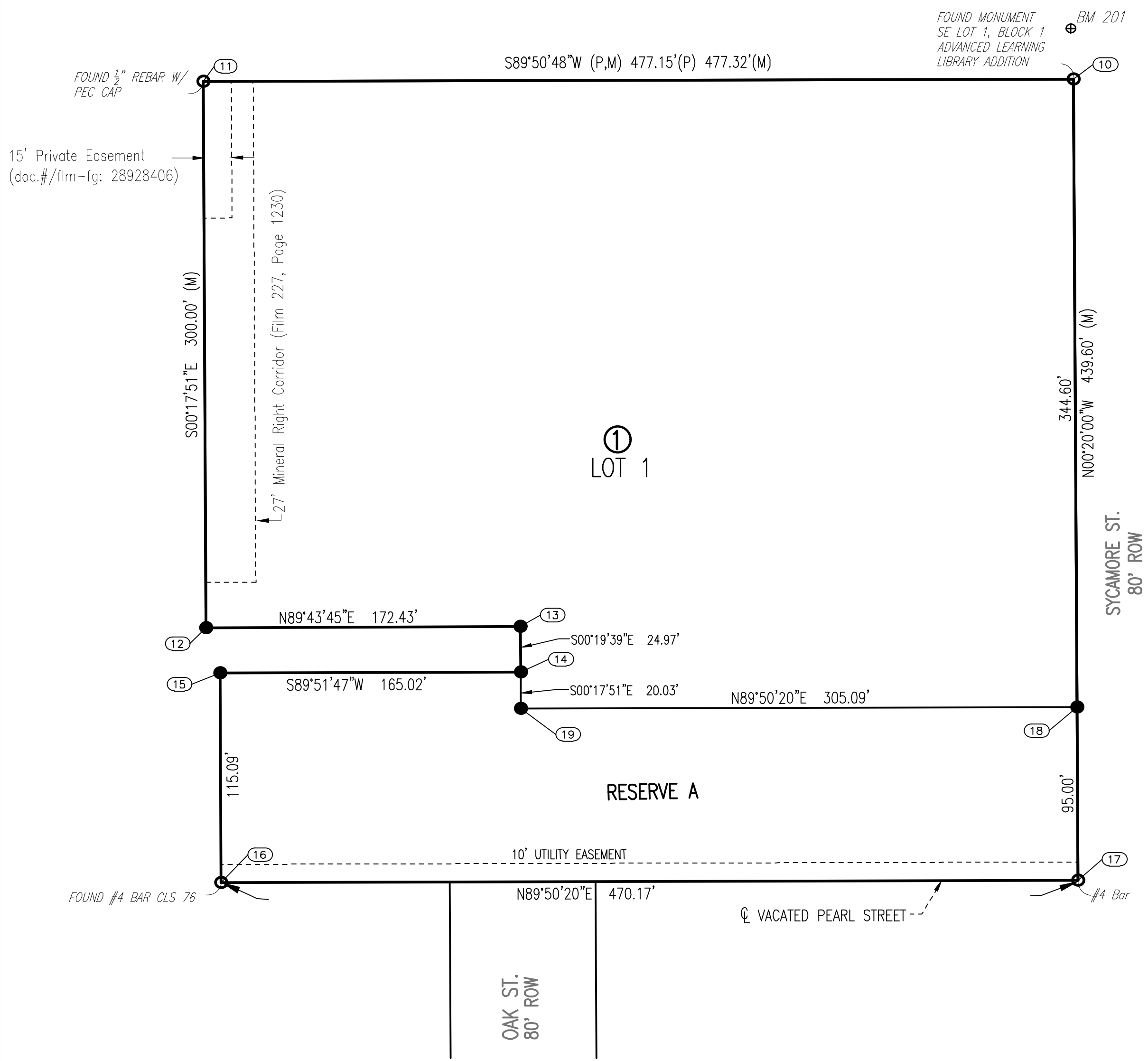

COORDINATE LIST		
POINT	NORTHING	EASTING
10	19,503.8877	20,002.8886
11	19,502.6114	19,525.5669
12	19,202.6150	19,527.1247
13	19,203.4303	19,699.5570
14	19,178.4587	19,699.6998
15	19,178.0642	19,534.6849
16	19,062.9708	19,535.2826
17	19,064.2927	20,005.4461
18	19,159.2915	20,004.8934
19	19,158.4337	19,699.8038

**klloverarchitects**  
INCORPORATED  
10955 LOWELL AVENUE, SUITE 700 • OVERLAND PARK, KS 66210  
PH: 913.649.8181 • FX: 913.649.1275 • WWW.KLOVER.NET

THIS DRAWING has been prepared by the Architect, or prepared under his direct supervision as an instrument of service and is intended for use only on the project. All Drawings, Specifications, ideas and designs, including the overall layout, form, arrangement and composition of spaces and elements portrayed, constitute the original, unpublished work of the Architect. Any reproduction, use, or disclosure of the information contained herein without the written consent of the Architect is strictly prohibited.

© 2019 KLOVER ARCHITECTS, INC.

THE ARCHITECT DISCLAIMS responsibility for the existing building structure, site conditions, existing construction elements, or any documents, drawings or other instruments and for any part of the Project which do not bear the Architect's seal. The Architect's services are undertaken only in the interest of the Project Owner. No liability is assumed by the Architect for the benefit of any other party.

RELATED DOCUMENTS: This Drawing is a single component of an integrated set of Construction Documents. General and Supplementary Conditions of the Contract, General Requirements, Specifications and other Drawings may affect the Work described. Failure to review and integrate the design intent of the work of the Construction Documents does not relieve the Contractor from providing a complete Project.

COMPLY WITH all laws, codes, ordinances and regulations with authorities having jurisdiction and with requirements of the Landlord, if applicable. Do not start Work until all permits and required approvals are obtained.

VERIFY ACTUAL CONDITIONS and dimensions prior to construction. Commencement of work constitutes verification and acceptance of all existing conditions. Application of a material or equipment does to Work installed by others constitutes acceptance of that Work, and acceptance of responsibility for satisfactory installation.

DIMENSIONS SHOWN are to finish face of a material unless otherwise indicated. ODDITIES & REPAIRS - IN NET SIZE (unless otherwise stated).

EPC REAL ESTATE  
**DELANO**  
225 North Sycamore Street  
Wichita, KS 67203

project number	16042.001
drawing issuance	Permit Set 06.04.19
drawing revisions	No. Description Date
COORDINATION REVIEW	12.13.19

professional seal

drawing title  
COPY OF PLAT

drawing number  
**C601**

Saved: 12-18-2019 8:21:07 AM by KURT HURAS  
Plot Scale: 1:1 12-18-2019 2:01:00 PM by BET  
C:\Wichita-Civil\2019\169904\000\Drawings\PLANS\169904-000-V1.01

**PEPC** PROFESSIONAL ENGINEERING CONSULTANTS, P.A.  
303 SOUTH TOPEKA WICHITA, KS 67202  
316-262-2891 www.pecc.com

COPY OF PLAT **1**  
SCALE: 1" = 30'

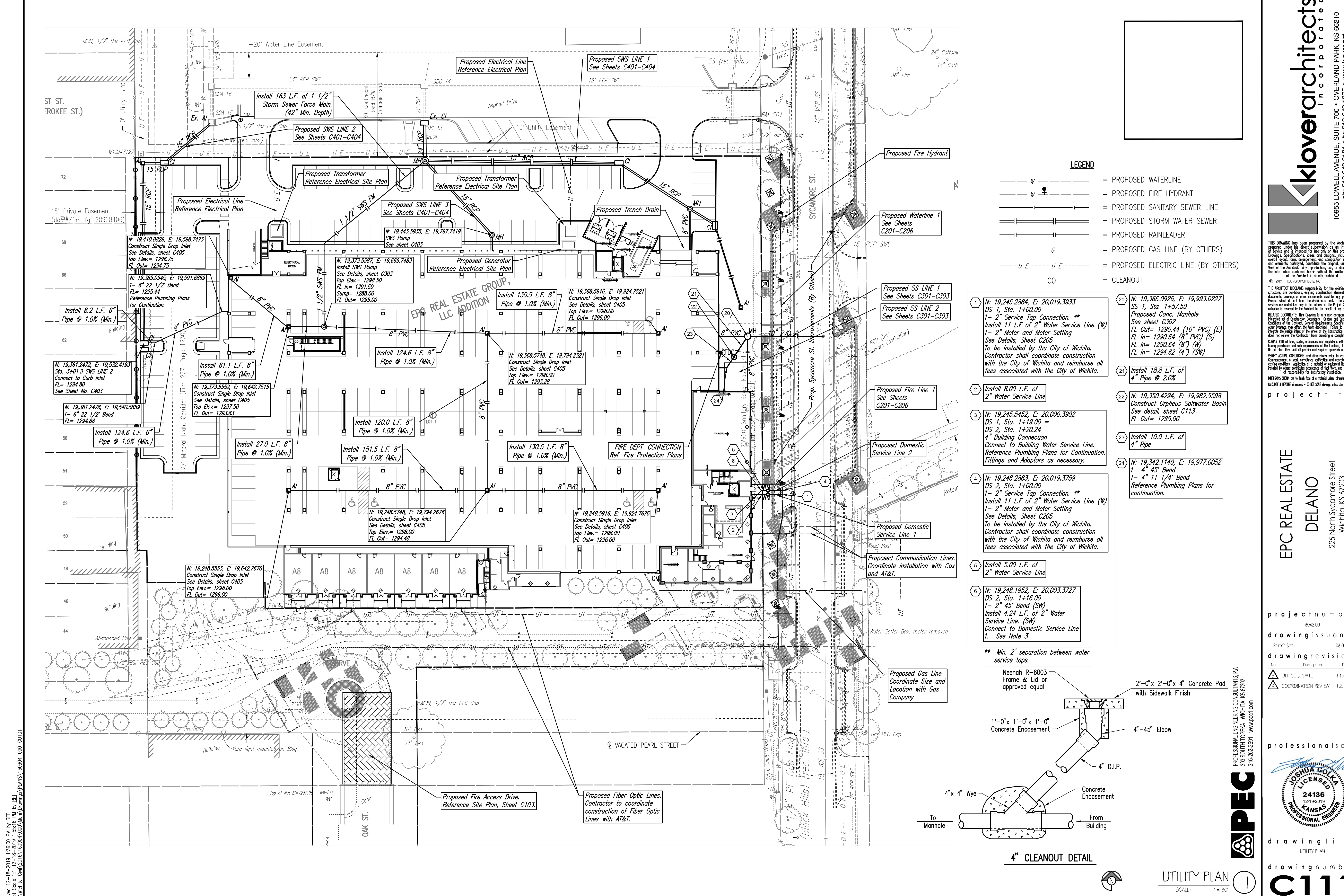

**LEGEND**

	= PROPOSED WATERLINE
	= PROPOSED FIRE HYDRANT
	= PROPOSED SANITARY SEWER LINE
	= PROPOSED STORM WATER SEWER
	= PROPOSED RAINLEADER
	= PROPOSED GAS LINE (BY OTHERS)
	= PROPOSED ELECTRIC LINE (BY OTHERS)
	= CLEANOUT

- 1 N: 19,245,2884, E: 20,019,3933  
DS 1, Sta. 1+00.00  
1- 2" Service Tap Connection. \*\*  
Install 11 L.F. of 2" Water Service Line (W)  
1- 2" Meter and Meter Setting  
See Details, Sheet C205  
To be installed by the City of Wichita.  
Contractor shall coordinate construction with the City of Wichita and reimburse all fees associated with the City of Wichita.
- 2 N: 19,245,5452, E: 20,000,3902  
DS 1, Sta. 1+19.00 =  
DS 2, Sta. 1+20.24  
4" Building Connection  
Connect to Building Water Service Line.  
Reference Plumbing Plans for Continuation, Fittings and Adaptors as necessary.
- 3 N: 19,248,2883, E: 20,019,3759  
DS 2, Sta. 1+00.00  
1- 2" Service Tap Connection. \*\*  
Install 11 L.F. of 2" Water Service Line (W)  
1- 2" Meter and Meter Setting  
See Details, Sheet C205  
To be installed by the City of Wichita.  
Contractor shall coordinate construction with the City of Wichita and reimburse all fees associated with the City of Wichita.
- 4 N: 19,248,1952, E: 20,003,3727  
DS 2, Sta. 1+16.00  
1- 2" 45° Bend (SW)  
Install 4.24 L.F. of 2" Water Service Line. (SW)  
Connect to Domestic Service Line 1. See Note 3
- 5 Install 5.00 L.F. of 2" Water Service Line
- 6 N: 19,248,1952, E: 20,003,3727  
DS 2, Sta. 1+16.00  
1- 2" 45° Bend (SW)  
Install 4.24 L.F. of 2" Water Service Line. (SW)  
Connect to Domestic Service Line 1. See Note 3
- 20 N: 19,366,0926, E: 19,993,0227  
SS 1, Sta. 1+57.50  
Proposed Conc. Manhole  
See sheet C302  
FL Out= 1290.44 (10" PVC) (E)  
FL In= 1290.64 (8" PVC) (S)  
FL In= 1290.64 (8" W)  
FL In= 1294.62 (4" SW)
- 21 Install 18.8 L.F. of 4" Pipe @ 2.0%
- 22 N: 19,350,4294, E: 19,982,5598  
Construct Orpheus Saltwater Basin  
See detail, sheet C113.  
FL Out= 1295.00
- 23 Install 10.0 L.F. of 4" Pipe
- 24 N: 19,342,1140, E: 19,977,0052  
1- 4" 45° Bend  
1- 4" 11 1/4" Bend  
Reference Plumbing Plans for continuation.

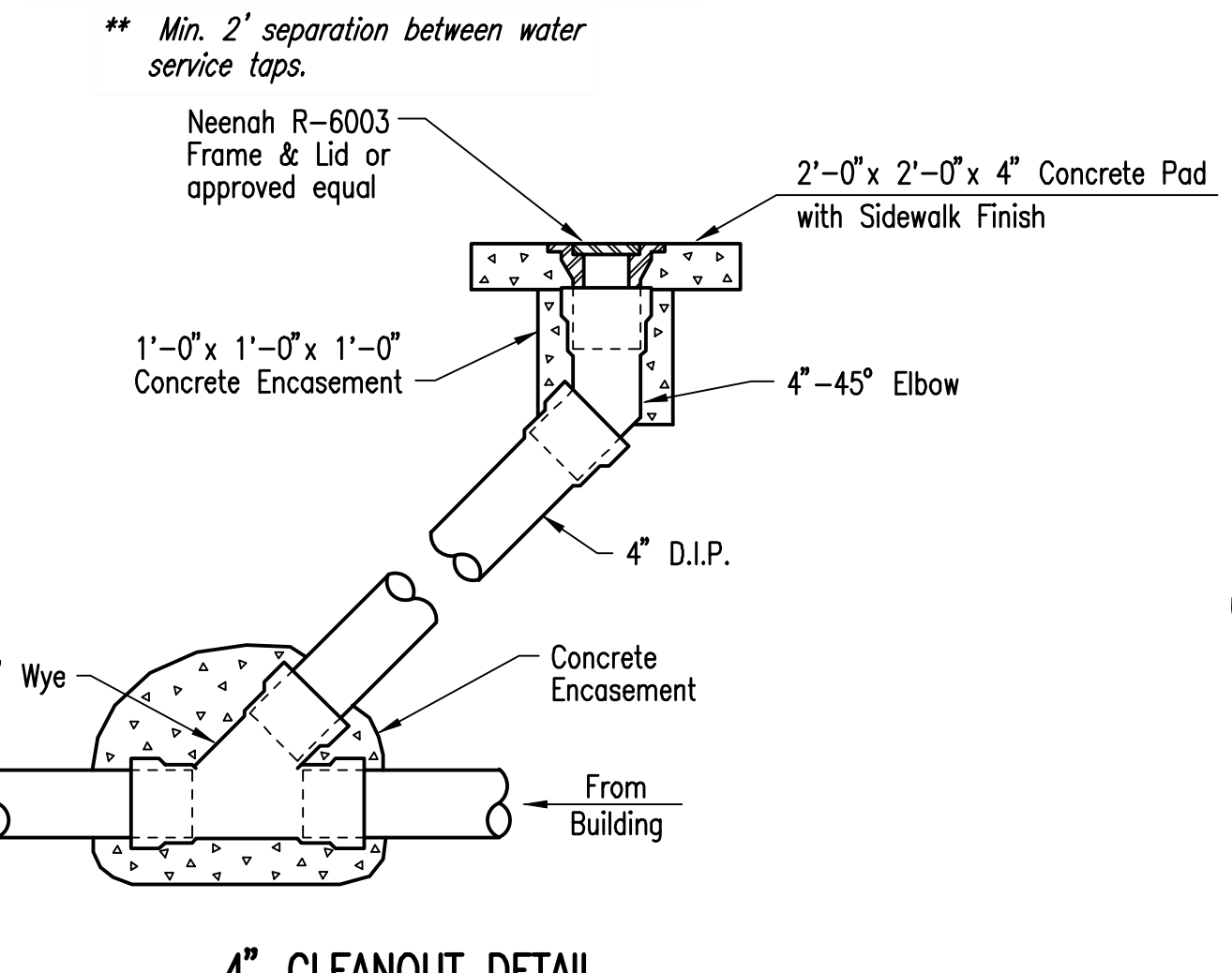

THIS DRAWING HAS BEEN PREPARED BY THE ARCHITECT, OR PREPARED UNDER HIS DIRECT SUPERVISION AS AN INSTRUMENT OF SERVICE AND IS INTENDED FOR USE ONLY ON THE PROJECT, ALL DRAWINGS, SPECIFICATIONS, IDEAS AND DESIGNS, INCLUDING THE GENERAL LAYOUT, FORM, ARRANGEMENT, AND COMPOSITION OF SPACES AND ELEMENTS PORTRAYED, CONSTITUTE THE ORIGINAL, UNPUBLISHED WORK OF THE ARCHITECT. ANY REPRODUCTION, USE, OR DISCLOSURE OF THE INFORMATION CONTAINED HEREIN WITHOUT THE WRITTEN CONSENT OF THE ARCHITECT IS STRICTLY PROHIBITED.

© 2019 KLOVERARCHITECTS, INC.  
THE ARCHITECT ASSUMES RESPONSIBILITY FOR THE ACCURACY OF THE BUILDING STRUCTURE, SITE CONDITIONS, EXISTING CONSTRUCTION ELEMENTS, OR ANY DOCUMENTS, DRAWINGS OR OTHER INSTRUMENTS AND FOR ANY PART OF THE PROJECT WHICH DOES NOT BEAR THE ARCHITECT'S SEAL. THE ARCHITECT'S SERVICES ARE UNDERTAKEN ONLY IN THE INTEREST OF THE PROJECT OWNER. NO LIABILITY IS ASSUMED BY THE ARCHITECT FOR THE BEHAVIOR OF ANY OTHER PARTY RELATED DOWNSTREAM. THIS DRAWING IS A SINGLE COMPONENT OF AN INTEGRATED SET OF CONSTRUCTION DOCUMENTS. GENERAL AND SUPPLEMENTARY CONDITIONS OF THE CONTRACT, GENERAL REQUIREMENTS, SPECIFICATIONS AND OTHER DRAWINGS MAY AFFECT THE WORK DESCRIBED. FAILURE TO REVIEW AND ACCEPT THE DESIGN INTENT OF THE WORK OF THE CONSTRUCTION DOCUMENTS DOES NOT RELIEVE THE CONTRACTOR FROM PROVIDING A COMPLETE PROJECT. CLARIFY WITH ALL SURE, CODES, ORDINANCES AND REGULATIONS WITH AUTHORITY BEING JURISDICTION OVER THE PROJECT. THE ARCHITECT'S LIABILITY IS LIMITED TO THE DESIGN AND CONSTRUCTION OF THE PROJECT. THE ARCHITECT DOES NOT WARRANT THE ACCURACY OF ANY INFORMATION PROVIDED BY OTHERS. THE ARCHITECT'S LIABILITY IS LIMITED TO THE DESIGN AND CONSTRUCTION OF THE PROJECT. THE ARCHITECT DOES NOT WARRANT THE ACCURACY OF ANY INFORMATION PROVIDED BY OTHERS.

**EPC REAL ESTATE**  
**DELANO**  
225 North Sycamore Street  
Wichita, KS 67203

project number 16042001  
drawing issuance 06.04.19  
drawing revisions  
No. Description Date  
OFFICE UPDATE 11.08.19  
COORDINATION REVIEW 12.13.19

professional seal  
drawing title UTILITY PLAN  
drawing number **C111**

